WEATHER
Tonight: Clouding Over, Rain
Sunday: Showers, Mild

Victoria Times

WEEKEND EDITION 20 cents

89th YEAR, NO. 181 ★★ VICTORIA, B.C., SATURDAY, JANUARY 13, 1973

B.C. FIRST PARTY?

VANCOUVER (CP) — Liberal MLA Allan Williams said Friday some British Columbians are considering forming an entirely new party as the only hope of ousting the NDP government.

"I am not saying I am, and I am not saying I am not, one of these people," the West Vancouver-Howe Sound MLA said.

He said he could not commit himself at the present time because he felt a responsibility to the party and its workers that elected him.

A coalition is possible, said Williams, "if you have a brand new, honest, from the ground-up, grass roots movement for the establishment of a new political unit — call it what you will, call it the British Columbia Party — one which is concerned with British Columbia citizens, and British Columbia's place in confederation and its place in the world."

No School for Many If Strike Monday

By LINDA HUGHES
Times Staff

With little chance of a settlement Sunday in the strike by blue collar workers against Greater Victoria school board, a plan of action has been announced for all school children to follow on Monday.

Board chairman Peter Bunn announced the tentative arrangements this morning following the walk-out at 3 p.m. Friday of 269 workers in the Canadian Union of Public Employees, Local 382.

If the strike continues Monday, students at all junior high schools, with the exception of Dean Heights, will be dismissed from school for the duration of the strike.

Grade 10 students at senior high schools will also be dismissed.

All senior secondary schools will be closed except Victoria secondary which will open from 8 a.m. to 5 p.m. for all high school teachers and students.

Grade 11 and 12 students from Oak Bay, Mount Douglas and Mount View schools will report to Victoria secondary at 10 a.m. and Esquimalt, Reynolds and Victoria secondary students will report at 1 p.m.

All but seven elementary schools will be open for normal operations from 8:30 a.m. to 3:30 p.m.

Students of the following schools will be dismissed for Monday only, with arrangements for subsequent days to be announced later: South Park, Sir James Douglas, Margaret Jenkins, Oaklands, Macaulay, Lampson, and George Jay.

All teachers will be reporting to designated schools.

In announcing the contingency plan, Bunn said union statements "make it pretty obvious that chance of a settlement (by Monday) appear to be not one in 100."

Bunn had earlier declined to release the plan of action until Monday morning but said today, in view of the union's "very hard line", it would be inconvenient to parents to keep the plan a secret.

Stuart Bell, spokesman for Union of Public Employees, said he agreed that the board and the union are "very far apart."

Last-ditch talks, with mediation officer Clark Gilmour, will be held Sunday morning but no settlement is expected by either side.

The 269 janitors, groundsmen, tradesmen and laborers represented by CUPE walked off their jobs at 3 p.m. Friday on pay day and set up picket lines at school board offices as well as Mount Douglas and Cedar Hill schools.

All schools in the district were closed for after-hours use Friday night with the exception of S. J. Willis where supervisory personnel maintained the building for a special exhibition.

Bell said "roving units" of striking workers will be driving around the city throughout the weekend "to make sure schools are secure" and to set

Continued on Page 2

MANAGUA FEELS FRESH QUAKES

MANAGUA (Reuter) — Fresh earthquakes today shook this Central American republic of Nicaragua, whose capital, Managua, was devastated by a fierce tremor Dec. 23.

The quake at midday brought people rushing in panic from buildings in Masaya and Jinotepe, crammed with refugees from the Managua quake last month.

The tremors were felt in Managua. There also was a noticeable increase in the activity of nearby volcanoes.

UIC to Be Bankrupt By Feb. 8

Times News Services

OTTAWA — The beleaguered Unemployment Insurance Commission — already $1.25 billion in the red — moved a step closer Friday to running out of funds again when a Commons committee balked at approving a further advance.

And Tory MPs charged that almost $500 million of the earlier advance had been illegal.

The government has asked the miscellaneous estimates committee for $1.3 billion in supplementary estimates, $454 million of it for the UIC. And it must have the money by Feb. 8.

If the supplementary estimates were not passed by the committee, the Commons and the Senate, the UIC and various other programs including the Local Initiative Program would run out of money by that date.

Treasury Board President C. M. Drury told the committee that UIC expenditures have been covered to about Feb. 8 by Governor-General's warrants issued before Parliament met Jan. 4.

In the Commons, the UIC came under fire from Gerald Baldwin, Tory house leader, who said the government advanced the UIC $454 million more than was authorized.

Baldwin said that only Parliament has the right to make payments over limits set in legislation.

But the government poured money into the system through warrants, he said.

Under the unemployment insurance system that came into effect last year the government pays out of consolidated revenue for all jobless benefits over four per cent of the labor force.

Baldwin unsuccessfully attempted to introduce a motion to have the auditor-general, watchdog of government spending, investigate the matter.

He was ruled out of order.

The miscellaneous estimates committee met for two hours Friday, almost half of it taken up in procedural discussion, and did not reach a vote on the first of 36 items that it has to vote on.

The committee is composed of eight Liberals, eight Conservatives, two New Democrats and one Social Crediter.

Peace Talk Advance Hinted

Times News Service

PARIS — Henry Kissinger today completed what he said was a "very useful" week of talks with North Vietnamese diplomats, then boarded his special plane to return to the United States for consultation with President Nixon.

Kissinger spoke briefly at an airport news conference after a record 7½-hour meeting with Le Duc Tho, but made no specific announcements.

"Tho and I have just completed very extensive, very useful negotiations," Kissinger said.

Kissinger and Tho emerged smiling and waving from the longest of the private meetings in the series of talks they have held.

A spokesman at the Florida White House at Key Biscayne said, "We're not going to comment on these reports one way or the other." The South Vietnamese government labelled them "purely speculative."

Radio Hanoi said Defence Minister Vo Nguyen Giap and Truong Chinh, chairman of the standing committee of the National Assembly, delivered long speeches Friday at a military awards ceremony in Hanoi. Both Giap and Chinh are among the top five ranking members of the politburo.

Chinh said the U.S. B-52 air strikes against Hanoi and Haiphong had been shattered.

Giap said that, during the last two weeks of December, the North Vietnamese air force and air defence command "took a decisive role in smashing the United States' large-scale strategic air raids against the northern part of our country, against the Hanoi capital and Haiphong port city, thus completely defeating Nixon's scheme to negotiate from a position of strength."

GARGOYLES CUDDLED by Carole Garroni leave the top of the Greyhound Building in downtown Calgary where they have stood in stony silence for many years. The building, which is now being torn down, was once a newspaper office and the figures are caricatures of newspaper employees. They will be stored and relocated in the new Alberta Government Telephone building to be constructed on the site.

Cable Delays Natural Gas Need on V.I.

Any immediate need for natural gas on Vancouver Island has been turned aside by the decision of B.C. Hydro this week to go ahead with two submarine cables to the Island.

When completed, the two cables will supply an additional 312,000 kilowatts for Vancouver Island, the amount that a natural gas thermal plant would have supplied.

Proposals for a thermal natural gas plant were among the major factors favoring a natural gas pipeline from the mainland to Vancouver Island.

Hearings were held over the first half of 1972 on the proposed pipeline and the matter was left without decision following the election of the New Democratic Party government.

In May, 1972, B.C. Hydro said it would construct two additional cables if no natural gas thermal plant was to be constructed.

Premier Dave Barrett has refused to comment on the status of the pipeline proposal but has not indicated any enthusiasm for the project.

With the start on the two new submarine cables, B.C. Hydro now has no immediate need for a natural gas pipeline either.

Tenders have been called for the two high voltage direct current cables with deadline for bids being March 13.

When completed in 1976, the total amount of power transmitted by cable to Vancouver Island will total 864,000 kilowatts, including 240,000 kilowatts provided by two AC underwater circuits installed in 1956 and 1958.

This should be enough power to supply the Island until the end of the decade.

Vancouver Island at present produces some 500,000 kilowatts of power in various hydro-electric projects on the Island. These are small scattered power stations whose power is used mainly for peaks and stand-by capacity.

B.C. Hydro issued its first

Continued on Page 2

NEWS BRIEFS

Weapon Caches Found in Oman

BAHREIN (Reuter) — Security forces in the Persian Gulf sultanate of Oman have found big caches of Chinese-marked arms and made many arrests in a widespread sweep against insurgents, it was disclosed today.

Condemned Shot

RABAT (Reuter) — Eleven Moroccan air force officers and men sentenced to death for trying to kill King Hassan were executed by firing squad today, defence lawyers said.

Murder Investigated

SALISBURY (Reuter) — Rhodesian security forces stepped up their anti-guerrilla campaign today in the Mount Darwin area, about 75 miles northeast of Salisbury, where two white Rhodesian government employees were found murdered Friday and a third man vanished.

Lumber Price Cut

SEATTLE (AP) — Four Washington state lumber firms have agreed to cut their prices by some $500,000 to comply with price control guidelines, Michael Sassi, state director of the Internal Revenue Service said Friday.

Accused Queried

WASHINGTON (AP) — Chief U.S. District Judge John Sirica held secret conferences with the six remaining Watergate bugging defendants and their attorneys Friday, amid indications that four of the defendants were seeking to change their plea from innocent to guilty.

Ferry Crash Claim Settled

The owners of the Russian freighter Sergey Yesenin, which collided with a B.C. Ferry, killing three people on Aug. 2, 1970, have agreed to a settlement whereby they will pay more than 60 per cent of the total damages.

Attorney-General Alex Macdonald announced the settlement Friday, saying the owners of the freighter had agreed to an offer made by the government's lawyers in December, 1972.

Under the settlement, the owners of the Sergey Yesenin will pay 60 per cent of the damages suffered by the Queen of Victoria in the collision, which occurred near Helen Point in Active Pass.

An inquiry conducted by the federal department of transport subsequently found that the Canadian pilot of the freighter, Capt. David Crabbe of Victoria, and the captain of the ferry, Capt. James Pollock, were both responsible for the collision. The inquiry, heard by Mr. Justice E. J. C. Stewart and two maritime commissioners, found that both men "failed to keep sufficiently to their sides of the channel" and "failed to be sufficiently alert."

The settlement revealed by Macdonald calls for the freighter's owners to pay the whole of the costs of repairs to the freighter as well as 60 per cent of all third party claims filed as a result of the collision.

Macdonald said the "amicable agreement" is likely to result in a saving for the province, because of potential costs of litigation in future court cases.

The attorney-general said the province would have preferred that the Russians pay 100 per cent of the total costs, but is willing to settle for the 60-40 split.

Macdonald was not able to contain his active sense of humor in discussing the settlement with reporters.

"Peace has broken out with the Russians, I am glad to say," he quipped. "I wish President Nixon could emulate our actions with them, and even the strange Dr. Kissinger could equal our success."

Macdonald was not able to list the monetary value of damages to property sustained in the collision, saying they have not been finally determined yet.

The agreement calls for any dispute over the amount of damages suffered by the Queen of Victoria to be referred to a judge. Each side is to bear its own costs of the original court action taken on the collision.

INDEX

	Page
Births, Deaths	26
Books	10
Church	15
Classified	26-35
Comics	46
Entertainment	22-23
Family Section	37-40
Finance	6-8
Gardening	11
Sports	14-16
TV, Radio	27

WARDAIR FLIES DESPITE STRIKE

EDMONTON (CP) — Charters for Honolulu and Barbados left Edmonton and Toronto today on flights by Wardair Canada Ltd. despite a strike of stewardesses that started Friday night.

The planes, leaving Edmonton for Honolulu and Toronto for Barbados, were picketed by some of the strikers just before departure but left on schedule, an airline spokesman said.

Former employees and some non-striking stewardesses were on duty for the flights to replace the strikers, the spokesman said.

Papers Missing in Tender Probe

VANCOUVER (CP) — Documents relating to a tender on a Campbell River hospital expansion disappeared from files some time ago, Arthur Innes, of Innes and Wolfe Contractors Ltd., told a public inquiry Friday.

The material had been subpoenaed for the inquiry into possible tendering irregularities on the project. The firm was one of three plastering subcontractors that submitted bids.

Innes said he had looked everywhere but could not find detailed calculations, summary of total costs and miscellaneous notes he said he placed in a file with other estimates last fall after he submitted his bid on the hospital job.

He said that such calculations have been lost before, and such material has no value if the company does not get a contract.

Chalifour Bros. Construction Ltd. made the low bid of $201,723 for the work. Gallagher Bros. Contractors Ltd. bid $215,000, and Innes and Wolfe bid $216,380.

A quality surveyor for the provincial government estimated the cost at $120,000.

Innes said a summary sheet introduced earlier in the week by an employee of Innes and Wolfe looked familiar, and the figures appeared to be the ones he used in preparing his bid.

The price on the sheet, including profit, was $110,000.

Innes said he bid more than $216,000 for several reasons, partly because he and his partner, John Wolfe, did not really want the job.

He said he had talked to Thomas Chalifour, of Chalifour Bros., and learned their bid would be about $200,000, but denied saying that it was about Chalifour's time for a job.

Innes said he might have said Chalifour had not had a large job for some time.

He said he talked to Peter Gallagher, of Gallagher Bros., about trouble he had had on the Port Alberni hospital, but said they didn't discuss the Campbell River job.

Chalifour testified he had had serious problems previously with hospital jobs, and he had lost money on these projects. He blamed co-ordinating various trades and delays for the problems and losses.

The government's quality surveyor's figures were unrealistic because the surveyor lacked specific knowledge of hospital work and of the trade he added.

Chalifour said he spoke to Innes before tender deadline and mentioned that his firm's bid would be about $200,000. He said Mr. Innes said his bid was slightly more than $100,000. He said there was no other talk about the hospital.

Pope and Statesmen Invited to Hanoi Bombing

MANCHESTER GUARDIAN

LONDON — The Pope, President Salvador Allende of Chile, U.S. Senator Mike Mansfield and Swedish Prime Minister Olaf Palme will all be getting identical letters.

The letters will invite them to fly over to Hanoi and sit out the next series of American bombing raids if and when they happen.

This ambitious appeal is from perhaps the only international group with the reputation and nerve to make it — the International War Crimes Tribunal founded by Bertrand Russell. Its chairman, Professor Vladimir Dedijer, was on a flying visit from his native Yugoslavia to Paris to co-ordinate the idea with its president, Jean-Paul Sartre, and then to London to set the wheels in motion.

Whatever happens to the appeal to the statesmen, they propose to send a group of the tribunal's members to Hanoi to sit under the bombs.

"We have no sanctions but moral pressure through public opinion," Dedijer says. This is why all the statesmen they are appealing to, with the exception of President Allende, are from the industrialized western world.

It is public opinion in these countries which the tribunal believes can have most effect on the White House. Other statesmen to whom they are writing are Gough Whitlam, the new Australian prime minister, and Anker Joergensen, the Danish premier. One envelope will also go to the Labor Party in Britain (but tactfully or tactically to no named addressee).

One conspicuous absentee is Willy Brandt. Dedijer says he feels that in spite of his Nobel Peace Prize, the German chancellor has been "rather silent" about Vietnam even though in view of Europe's own experience of war crimes it is "his duty" to come out strongly against what the Americans are doing. "Even the Italian government under the pressure of public opinion sent a mild protest to Nixon," Dedijer adds.

For the past year or two the tribunal, which held its original sessions in 1967 in Sweden and Denmark, has itself been rather silent. But Dedijer says it has not wanted to become institutionalized.

"Our only institution is Russell's name, which is still magic, particularly in the third world." The tribunal was set up after "the great powers refused to allow the creation of a permanent United Nations war crimes tribunal." Most recently it has been examining torture allegations from Brazil, made largely by Roman Catholic groups.

The tribunal's main focus remains Vietnam, where Dedijer believes President Nixon still wants total victory as a warning to all would-be national liberation movements. "The gap between the developed and underdeveloped countries is growing, and Vietnam is meant to remind the poorer countries that they must learn to live with this system of bondage.

"The western world is an island of glut swimming in a sea of misery," and the tribunal, Russell's legacy, tries to be a "needle of conscience."

Golda Meir Burned in Effigy in Paris

PARIS (AP) — Student demonstrators burned Golda Meir in effigy today less than three blocks from where the Israeli premier was attending a meeting of international socialist leaders.

About 300 pro-Arab demonstrators shouted "Golda murderer" as they marched down Boulevard St. Germain carrying Palestinian flags and the portrait of a Palestinian leader who died here Tuesday.

Riot police cordoned off the narrow streets leading to the building where the socialists were meeting. The French government, which had objected to the conference being held, banned all demonstrations in Paris this weekend.

Socialist leaders from 18 countries, including five prime ministers, attended the gathering.

Mrs. Meir's presence prompted the heaviest security precautions seen in Paris in recent years.

Officials said 7,000 policemen had been deployed throughout Paris. Outside building where the conference is being held 25 police trucks and vans brought in scores of riot police armed with tear gas grenade launchers and automatic weapons.

Police with guard dogs patroled outside the building while other police with walkie-talkie radios and submachine guns were posted on the roofs of nearby buildings.

Spurs Closer

LONDON (Reuter) — Tottenham Hotspur, English Football Association kingpins, moved a step nearer another Wembley appearance this season with a 6-0 trouncing of non-league Margate in the third round today.

Spurs unleashed a late second-half onslaught after being held to a one-goal advantage at the interval. Margate, lashed 11-0 by Bournemouth last season, could find no answer to the deadly probing of the Tottenham forwards.

Margate, one of three non-league clubs who reached the third round, were followed out of the competition by Southern League rivals Chelmsford who went down 1-3 at home to Ipswich.

★ ★ ★

LONDON (AP) — Old Country soccer results Saturday:

ENGLISH CUP
Third Round

Arsenal 2, Leicester 2.
Bradford 2, Blackpool 1.
Brighton 0, Chelsea 2.
Burnley 0, Liverpool 0.
Carlisle 2, Huddersfield 2.
Charlton 1, Bolton 1.
Chelmsford 1, Ipswich 3.
Crystal P 2, Southampton 0.
Everton 3, Aston Villa 2.
Grimsby 0, Preston 0.
Luton 2, Crewe 0.
Man City 3, Stoke 2.
Margate 0, Tottenham 6.
Millwall 3, Newport 0.
Newcastle 2, Bournemouth 0.
Norwich 1, Leeds 1.
Notts C 1, Sunderland 1.
Orient 1, Coventry 4.
Peterborough 0, Derby 1.
Plymouth 1, Middlesbrough 0.
Portsmouth 1, Bristol C 1.
Port Vale 0, West Ham 4.
Reading-Doncaster ppd.
Queen's PR 0, Barnet 0.
Scunthorpe 2, Cardiff 3.
Sheffield W 2, Fulham 0.
Stockton 0, Hull 0.
Swindon 2, Birmingham 0.
Watford 0, Sheffield U 1.
West Brom 1, Notts F 1.
Wolverhampton 1, Manchester U 0.
York 0, Oxford 1.

ENGLISH LEAGUE
Division III

Brentford 1, Rotherham 1.
Bristol R 2, Tranmere 0.
Chesterfield 1, Swansea 0.
Halifax 0, Oldham 3.
Walsall 0, Blackburn 2.

Division IV

Aldershot 3, Darlington 1.
Gillingham 2, Hartlepool 0.
Lincoln 2, Exeter 2.
Mansfield 1, Hereford 1.
Torquay 0, Barnsley 0.
Workington 3, Northampton 0.

SCOTTISH LEAGUE
Division I

Aberdeen - Dumbarton ppd.
Ayr 2, Arbroath 0.
Celtic 2, Dundee 1.
Dundee U 1, Hibernian 0.
East Fife 3, Kilmarnock 0.
Falkirk 2, Rangers 4.
Hearts - Morton ppd.
Motherwell 1, St. Johnstone 1.
Partick 2, Airdrie 0.
Cowdenbeath 1, Stirling 1.
Albion 0, Clyde 3.
Cowdenbeath 1, Stirling 1.
Clydebank 0, Dumfermline 4.

SCOTTISH CUP
Second Round

Alloa 0, Berwick 2.
Brechin 0, E. Stirling 0.
Brora 0, Hamilton 4.
Ferranti 2, Elgin 2.
Inverness 2, Queen's P 1.
Queen of S-Forfar ppd.
Stenhousemuir 0, Raith 0.
Vale 0, Montrose 3.

IRISH LEAGUE

Ards 2, Glentoran 3.
Ballymena 2, Larne 2.
Cliftonville 1, Bangor 1.
Coleraine 4, Linfield 2.
Distillery 1, Portadown 1.
Glenavon 1, Crusaders 0.

Many Schools To Be Closed

Continued from Page 1

up pickets if strike-breaking action is observed.

He would not say where or how many pickets would be operating on Monday.

School board management officials, including district superintendent A. J. Longmore, are out in full force today cleaning up the 54 schools in the district in preparation for Monday.

Board spokesmen say management can not possibly continue to clean schools if the strike continues and health regulations may cause a shutdown.

The key factor in closing schools will be "heating, however, but the board has recently filled all school fuel tanks in preparation for the strike."

Greater Victoria Teachers' Association president Bob Mitchell says all teachers have been instructed not to do any work normally done by union employees and not to allow children to do that work.

"It won't do any good to get children to empty wastepaper baskets anyway," Mitchell said. "And I wouldn't advise sending children down to unattended furnace rooms."

School children are being asked to eat lunch at home wherever possible or to take used lunch bags home if they eat at school.

The board has stated it will take no action against any of the 30,878 students in the district if they or their parents decide they should not cross picket lines.

Teachers, however, are required to attend according to their contract and have an agreement with CUPE to cross picket lines.

"They won't consider us strike - breakers," Mitchell said.

"The union is even prepared to write a letter endorsing our action," he added, "and we intend to work as normally as we can."

Union officials say the main contract disputes involve work loads, grievance procedures and consecutive shift-work.

Bunn says the main issue is wages.

"Let's have some realism in these negotiations," Bunn said.

"It's a question of 72 cents versus 33 cents — that's the crucnch."

Bunn said the school district has offered a pay raise of 33 cents an hour on the base rate in each year of a two-year contract. This would be just over nine per cent in the first year.

He said the union position is an extra 72 cents an hour on the base rate, or 20 per cent.

He said the school board's offer would raise the monthly pay for a janitor to $742 in 1974 from the present level of $627. The union demands, Bunn said, would raise the janitor's pay $125 a month in one year.

"If they (CUPE) are prepared to come down we're prepared to move a little bit upwards," he added.

After announcing plans for school attendance Monday, school board spokesmen said if the strike continues further arrangements will be announced "on a day to day basis."

THE BETTER HALF — By Barnes

"If you buy it, you better get a smaller size. You won't be eating for the rest of the year!"

2-UNION PLAN CRITICIZED

VANCOUVER (CP) — Spokesman representing specialized groups of provincial employees Friday expressed disapproval of the report of a provincial commission which investigated collective bargaining in the civil service.

The report, released Thursday, recommends only two unions for public employees — one for professionals and one for all other workers.

Dwight Wenham, executive secretary of the Psychiatric Nurses Association of British Columbia, said the report is basically good but "the proposed forced marriage of professionals could spell trouble."

Catherine Farrar, executive secretary of the Health Sciences Association, commented: "We're not really thrilled with the report."

Wenham estimated it would be a union of about 1,800 psychiatric and public health nurses — in his own group and the Registered Nurses Association — and including about 1,200 engineers, senior government administrators, lawyers, educators and foresters who have no union experience.

In effect, it would be a marriage of a majority of long-organized women with a minority of professional males.

He said an association with such a new and inexperienced union would be even less attractive to the psychiatric nurses than to the B.C. Government Employees' Union.

"But we realize that the government doesn't want to negotiate with dozens of different unions," he added.

Mrs. Farrar said her own group — now representing about 1,400 para - medical employees in public hospitals — had hoped to represent also an estimated 900 in government service, most of them women.

Marchand May Quit For French

OTTAWA (CP) — Transport Minister Jean Marchand threatened Friday to leave federal politics if French-Canadians do not get fair play in Parliament.

The Liberal party's chief Quebec spokesman called for a better atmosphere in debate in the Commons, accusing the Progressive Conservative opposition of methods that could divide the country.

"If the atmosphere doesn't become healthier I don't think we will stay very long," he said. "If the tone of debate doesn't change, there are other things to do in life."

Marchand delivered an emotion-charged address exclusively devoted to problems of bilingualism and biculturalism in Quebec and throughout Canada. Much of it dealt with what he said were racially-divisive tactics used by the Conservatives during the October election campaign and since.

"If we really want healthy debate in this House we should forgo the type of petty arguing we have been having . . . .

"I will do my best . . . I'm ready for a last chance. We can continue together to unify the country."

The former Quebec labor leader said French-speaking Canadians do not want special treatment. But they will not accept less than other citizens receive from their federal government.

"We ask for no favor or special concession. But we will not endure being treated differently than others . . . .

"Let's have a healthy battle in a healthy atmosphere."

Prolonged desk-thumping punctuated Marchand's oratory at frequent intervals but there were jeers and shouts from the Conservative ranks.

"All the obstructions to our program to date have come from that side," he said pointing to the Conservative benches. "All they were asking was how much does it cost."

"Who is going to support bilingualism?" he asked.

Claude Wagner, the chief Conservative spoksman in Quebec, drew special fire. The transport minister referred to Wagner's political shift from Quebec Liberal ranks to the federal Conservatives and asked:

"Has he come here to try to destroy those of us who tried to do something for federalism?"

Marchand said Canada is not one country but five regions, each of which is becoming more conscious of its place in the national scheme. As a result Canada was becoming ever more difficult to govern.

Differences could easily arise between any of these regions, not just between Quebec and the other provinces. British Columbia, Nova Scotia and even Prince Edward Island had their separatists of one kind or another.

. . . HYDRO

Continued from Page 1

hint that it was considering additional cable capacity, instead of natural gas thermal power, as far back as March 14, 1972, when the company said it was no longer interested in thermal generation from natural gas for the Island.

The statement was largely ignored or overlooked until it was repeated again by the company on May 26 during the hearings into the proposed natural gas pipeline.

On that date B.C. Hydro engineer John Hedley said the company was proposing to build two submarine cables to the Island and this would rule out any immediate need for a natural gas thermal plant.

Before the announcement of the two planned cables, companies bidding on the rights to build a natural gas pipeline assumed some natural gas would be used for thermal production.

Hedley referred them to the March 14 letter and said natural gas would not be needed for that purpose if the two additional cables were built.

Now, B.C. Hydro has received permission from the provincial government to proceed with the two cables and work on the project will begin later this year.

Fire Destroys Stores Despite Long Battle

LAKE COWICHAN — Fire early today destroyed a commercial building here which housed a department store, a gift shop and a newspaper office.

Only the shell of the single-storey building on South Shore Road remained when volunteer firemen ended a six-hour battle with the flames.

No one was injured in the fire, which was reported by a passing motorist at 5:20 a.m. There was no estimate of loss and police said the fire marshall's office is sending an inspector to investigate the cause.

Sonny's department store occupied most of the building, but the newspaper office and a gift shop, The Jewelbox, also were located there.

Single Recruits Policy Upheld

OTTAWA (CP) — There are no plans to change a regulation that excludes married men from joining the Royal Canadian Mounted Police, the head of the 12,000-member force said today.

Commissioner W. L. Higgitt said the regulation is reassessed on a period basis but the force sees no need to eliminate it at this time.

He said married men are permitted to apply, however, for the special force being trained for airport security in Canada.

The regulation applying to regular RCMP recruits says they must remain single for a minimum of two years after enlistment.

the weather

A few showers are forecast for southwestern B.C. for today. Skies will be mainly cloudy but some areas will have sunny periods. A series of Pacific disturbances will bring frequent rainy spells to the south coast through Sunday with occasional snow throughout the interior. The rain will be more showery along the north coast. Temperatures will remain mild with the cold air confined to northern B.C. Winds will be brisk in exposed coastal areas and in some interior valleys.

DOMINION PUBLIC WEATHER OFFICE 5 A.M. FORECASTS

Valid Until Midnight Sunday

Greater Victoria, Lower Mainland, East Vancouver Island: Gale warning continued for Georgia Strait today. Mainly cloudy with a few showers. Strong westerly winds developing in exposed locations. Sunday, overcast with periods of rain. Continuing mild. Highs today and Sunday, 45 to 50. Lows tonight, about 40.

North and West Vancouver Island: Gale warning continued for adjacent waters. Today and Sunday, cloudy with occasional rain. Winds at times fresh southeasterly. Mild. Highs today and Sunday, 45 to 50. Lows tonight, near 40.

TEMPERATURES

	Max.	Min.	Prec.
Yesterday			
Victoria	48	39	.06
Normal	44	39	
One Year Ago			
Victoria	41	30	.03
Across the Continent			
St. Johns	30	5	.08
Halifax	26	4	Trace
Montreal	4	—6	.07
Ottawa	6	—10	
Toronto	25	13	.02
North Bay	7	2	.26
Churchill	4	—20	Trace
The Pas	12	1	Trace
Thunder Bay	24	5	.11
Kenora	18	2	—
Winnipeg	18	0	—
Brandon	21	3	—
Regina	27	13	—
Saskatoon	21	5	—
Prince Albert	19	1	—
Medicine Hat	41	28	—
Lethbridge	45	37	—
Calgary	42	29	—
Edmonton	23	8	—
Penticton	32	29	—
Cranbrook	18	15	—
Castlegar	31	29	.39
Vancouver	46	40	.32
Pr. Rupert	43	39	.53
Pr. George	36	26	—
Kamloops	31	28	.01
Revelstoke	16	14	.40
Fort Nelson	3	—2	.04
Peace River	13	—2	.05
Whitehorse	—2	—7	.05
Fort St. John	32	1	.03

World Temperatures: Rome 54, 25; Paris 30, 25; Berlin 32, 30; Amsterdam 37, 23; Brussels 36, 25; Madrid 46, 28; Stockholm 36, 28; Tokyo 48, 32.

U.S. Temperatures: Minneapolis 21, 17; Chicago 30, 24; New York 32, 23; Boston 27, 13; Washington 34, 20; Miami 71, 45; Los Angeles 74, 54; San Diego 67, 51; San Francisco 59, 52; Las Vegas 53, 34; Phoenix 66, 41; Denver 52, 38.

CITY'S WEATHER RECORD

Sunshine, Jan.	50.7 hrs.
Last Jan.	24.1 hrs.
Normal (30 years)	23.9 hrs.
Sunshine, 1973	50.7 hrs.
Last Year	24.1 hrs.
Normal (30 years)	23.9 hrs.
Precipitation, Jan.	.84 ins.
Last Jan.	1.53 ins.
Normal (30 years)	1.76 ins.
Precipitation, 1973	.84 ins.
Last Year	1.53 ins.
Normal (30 years)	1.76 ins.

Sunrise, Sunset Sunday
(Pacific Standard Time)
Sunrise 8:02 Sunset 16:43

TIDES AT VICTORIA HARBOUR

	Time	Ht.	Time	Ht.	Time	Ht.	Time	Ht.
	H.M.	Ft.	H.M.	Ft.	H.M.	Ft.	H.M.	Ft.
14	59.05	10.1	17.50	1.6				
15	09.35	10.3	18.40	1.0				

TIDES AT FULFORD HARBOUR

	Time	Ht.	Time	Ht.	Time	Ht.	Time	Ht.
	H.M.	Ft.	H.M.	Ft.	H.M.	Ft.	H.M.	Ft.
14	03.45	9.8	04.55	9.8	10.40	11.5	19.10	1.6
15	04.15	10.7	07.00	10.5	11.30	11.5	20.00	.9

Brian Holley FIAT
SERVICE—PARTS—SALES
WIDE OPEN WEEKDAYS
8 A.M. to 8 P.M.
3319 Douglas at Cloverdale
Phone 384-1161

SPECIAL RATE
For a short time only
7% on 1 & 2 year term
Guaranteed Investment Certificates
Enquire today at our Victoria branch.
717 Fort Street, Victoria, B.C.
Phone: 386-3534
North West Trust COMPANY

HEARING AID USERS
If you believe dealing directly with the manufacturer makes sense—See Audiotronics
Manufacturers of High Quality
- All in the ear
- Eyeglass
- Behind the Ear Hearing Aids

Repairs to All Makes and Models
AUDIOTRONICS ENTERPRISES LTD.
660 Fort St. at Broad
385-0911

It's like finding a chest filled with a Pirate's Ransom
EATON'S SunCapade to the Sunny Caribbean
SEE PAGE 48

Loggers! Contractors!
Put a JD 450-B In Your Plans
JOHN DEERE

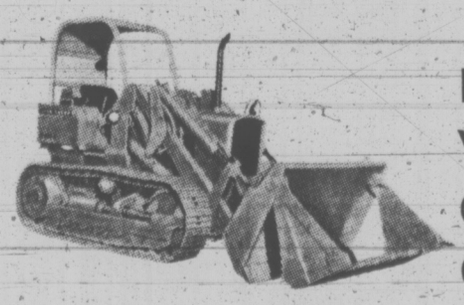

IT'S A WHOLE NEW CLASS OF CRAWLER

Over the years, the JD 450 crawler earned an outstanding reputation for durability and work capacity. Now it's even better. So many ways better in terms of strength, reliability, and performance that we've changed the name to JD 450-B. Just as the JD 450 was in a class by itself, the JD 450-B is a whole new class of crawler that brings you 65 net flywheel horsepower; more than 40 improvements in engine and drive train alone; a bigger, heavier, outside-mounted blade that you can tilt on the go; lower masts on the loader for exceptional visibility; a standard 1¼-yard digging bucket; all solidly supported by a longer, heavier, stronger undercarriage. As a result, the JD 450-B may be all the crawler you'll ever need for many jobs. And on the really big projects, the JD 450-B may be just the right size to handle specialized work that would otherwise require much larger, more costly, and more expensive-to-operate equipment. That's why we call the JD 450-B a whole new class of crawler. Why not find out what it can do for you?

★ ALWAYS A GOOD STOCK OF USED TRACTORS AT REASONABLE PRICES

ISLAND EQUIPMENT LTD.
Trans Canada Highway 754-7735 NANAIMO

King congratulated by Mayor Curtis

Help Children Understand: King

By AB KENT
Times Staff

Help the children understand.

That was Freeman Ford "Skipper" King's message to the adult world as he became freeman of Saanich in a special meeting of municipal council Friday night.

To underline his simple words of gratitude at receiving the single lasting honor a municipality can bestow, Skipper accepted a $1,000 gift voted by council and added it to a $5,000 fund launched last summer by his legion of friends in the community.

The money was invested by King to be used to help children in their studies of nature and the environment.

Freedom of Saanich was granted King in recognition of a lifetime of service as conservationist, ecologist, naturalist; an "honest, down-to-earth, responsible citizen," as he was described in a motion by Ald. Leslie Passmore and passed unanimously by all members of council.

The third person to be conferred with the title, King was honored in the council chamber before some 200 of his friends, including Maj. Gen. G. R. Pearkes and Mrs. Pearkes, the first two persons to receive the freedom of Saanich at a 1968 ceremony.

"We don't do this just when the mood is upon us. It is a rare occasion," said Mayor Hugh Curtis. "An honor not given lightly," said Passmore.

The act of granting freedom honors greatness, said Edward D. Ward-Harris, who addressed the gathering to recount some of King's achievements in youth work and preservation of parklands.

And in this case, he said, freedom is given for the sum total of King's lifetime of service. Although Skipper's name is synonymous with Francis Park, the speaker said John Dean, McDonald and Eaves parks would not exist if it had not been for King's pursuasiveness.

He said King's work with youth at Goldstream Park was also well known, dating from his appointment as provincial government naturalist 11 years ago at the age of 71.

The filled council chamber was testimony of the regard in which King is held by the whole community, but young people were the compelling reason for the occasion, he said.

King knows they are concerned, want to know and respond to "a sincere individual — a Freeman King," Ward-Harris said.

King has a dream of consolidating what he had started in his nature talks by means of a link between the education department and parks department, enabling the children to go into the field and see the natural environment and to continue the lessons in their classrooms.

This was "not an impossible dream," Ward-Harris said, urging the community to reinstate gifts to the Freeman King fund. "If Freeman King had not given so much of himself, we would all be much poorer," he said, and congratulated council for singling him out: "this high-principled, selfless and fearless man."

"What I've done in the past is what I wanted to do ... because I believe in young people," King responded after signing the official register and receiving a scroll and silver plate, and his wife Elsie received flowers.

"We the adults of the world, particularly here in the great land we live in, we must realize this, we must help our children to understand . . . the real world, the living world, the green world.

"If they understand that, they will understand the environment in which they are living and will not destroy mankind.

"All creatures on the face of the earth have as much right to it as we have," Skipper said.

In the words of Rev. Trevor Williams, padre of St. Martin-in-the-Fields who said invocation: "Grant us a vision of a municipality . . . when honor shall be given to nobleness alone. . . ."

Saanich Sewers Return 50 Pct. More in Taxes

Increased subdivision and higher sewer debt charges are expected to add about 50 per cent to Saanich sewer tax revenue in 1973.

Comptroller-treasurer Roy Broughton said Friday it was still too early to calculate the actual increase in sewer parcel tax required to meet debt financing, but he guessed that $15 a parcel would be reasonable.

In 1972 sewer parcel tax was in most cases $44.30, in addition to which there was a sewer maintenance charge of at least $20.15. The latter may also rise slightly, Broughton said, depending partly upon the regional district's cost of trunk maintenance.

In his provisional budget Broughton allowed for $1.125 million in revenue from the sewer parcel tax in 1973, up by some $400,000 from the amount in the final 1972 budget.

The treasurer expected some priority would be given to calculating the actual sum required for sewer purposes, and an anticipated water rate increase, before council goes into its annual budget sessions.

He said the first February meeting of council's finance committee likely would be given information on these subjects.

In estimating revenue from the sewer user charge — which goes to maintenance — $90,000 was added to the $288,000 appearing in the 1972 budget.

This figure, eventually, will be more closely related to the increase in municipal subdivision during 1972, which accounted for some 500 new homes.

Broughton mentioned one complicating factor for any projection of sewer costs in the municipality. This is the possibility of a change in the allocation of regional sewer charges to Saanich, which is being adjudicated by an independent arbiter.

Gov't Builds Ties With B.C. North

For the first time, formal contact on an ongoing basis has been established between the provincial cabinet and representatives of communities in B.C.'s north.

A group called the Northern Development Council, composed of representatives of northern regional districts, met with five members of the cabinet Friday in what Provincial Secretary Ernie Hall termed a "warm and good" meeting.

Hall said the northern spokesmen outlined six main points of concern to them:

Establishment of machinery for continued contact with the provincial government on a continuous basis;

Rationalization of the railway system in the north;

Northern port development;

Agricultural problems peculiar to the north;

Special problems of living in the north, including recreation, garbage disposal, health care and prices;

Awareness of all agreements between the federal and provincial governments concerning transportation in the north.

In addition, the group requested provincial government help in establishing administrative facilities for their council.

Hall said the northerners were pleased with the reception they got at the meeting, which was attended by Hall, Labor Minister Bill King, Attorney-General Alex Macdonald, Municipal Affairs Minister Jim Lorimer and Minister Without Portfolio Frank Calder.

Main spokesman for the northern group was Mayor Peter Lester of Prince Rupert, who said he was satisfied with the meeting and happy to see that contact had been established with the government.

The Northern Development Council met Thursday night with the four government MLAs from northern B.C.: Hartley Dent (Skeena), Alf Nunweiler (Fort George), Douglas Kelly (Omineca) and Graham Lea (Prince Rupert) — and agreed on the points to be discussed with the cabinet.

Also attending the Thursday night meeting were Frank Howard, NDP member of Parliament for Skeena and Les Hempsall, deputy minister of the industrial development department.

Hall said the northern request for administrative help will be forwarded to the next meeting of cabinet. It was also agreed, he said, that Lorimer should act as the liaison between the government and the northern communities with all northern requests and inputs to be channelled through the municipal affairs minister.

The Northern Development Council consists of the five regional districts which have a piece of territory north of the 52nd parallel.

Hall did not say the government definitely intends to use the council as the framework for a department of northern affairs, but did say the idea of such a department has "more attractions as we go along."

Hall said the northern representatives had listed as a major problem the fact that consumer goods cost between eight and 20 per cent more in the north than in Vancouver.

capital scene

Seminar for secretaries, receptionists and stenographers, sponsored by Chamber of Commerce, the Blacksmith Shop, Strathcona Hotel, Jan. 31, 4 to 8 p.m., featuring fashion show and speakers from local media, admission $12.

James Bay Community Association, Monday, Jan. 15, 8 p.m., South Park School, discussion on proposed rezoning.

University Chamber Singers, under George Corwin, Christ Church Cathedral, Sunday, Jan. 14, 7:30 p.m.

La Sagouine, free play, Monday, Jan. 15, Newcombe Auditorium, 8 p.m., put on by Les Francophones de Victoria.

Canadian Pacific Pensioners, Empress Hotel, Wednesday, Jan. 17, 2 p.m., F. T. Turner speaking on Canadian Pacific pensions.

Dickens Fellowship, Saturday, Jan. 20, 2:30 p.m., 360 Douglas St., Apt. 1107.

Willows Elementary School PTA, Tuesday, Jan. 16, 8 p.m., school auditorium, Dr. Ron Tinney of UVic will speak on communication.

Victoria Labor Council, Wednesday, Jan. 17, 8 p.m., Union Centre, 2750 Quadra.

Association for Children with Learning Disabilities, 8 p.m., Tuesday, conference room, Camosun College. Don Samuelson of Victoria West Elementary School to speak on Practical Application of Behavior Modification.

Status of Women Action Group general meeting, Jan. 16, at 7:30 p.m., in Room 301, Central Junior High School.

The Victoria Glass and Bottle Collectors Society meeting, Room 112, Provincial Museum, Jan. 18, at 7:30 p.m.

Quita Nichol Auxiliary to Goodwill Enterprises meeting Tuesday, Jan. 16, at 1:45 p.m. at the Rehabilitation Centre, 220 Bay.

Victoria African Violet Club meets Tuesday, Jan. 16 at 7:30 p.m. in St. John Ambulance Hall, 941 pandora.

Greater Victoria Color Film Study Group will show the 1971 CPAC International Pictorial Exhibition Tuesday, Jan. 16 at 8 p.m. in the lower hall, Centennial United Church, 612 David St.

Victoria branch of the Monarchist League of Canada meets Tuesday, Jan. 16 at 8 p.m. in St. Mary's Hall, 1701 Elgin. Cmdr. A. G. Conning (Rtd.) will speak on Pieces of Eight.

PEETZ RENTS SKIS

WATCH OUT!
British Importers Men's Wear
STORE-WIDE CLEARANCE
See Tonight's Paper - Page 40

1973 Charter Catalogue
SEE PAGE 17
TRAVELWORLD

WANT TO FLY CHARTER?
Call
388-6281
386-3277
TOTEM TRAVEL

Have you ever noticed how service gets better when there's competition?

It's only natural. The customer will go where he gets the best.
So when there's competition, there's an inducement to be best. What's the inducement when you're the only game in town?
How happy would you be if auto insurance were a government monopoly?

We want you to think about it. Really think about it.

Insurance Companies operating in British Columbia.

Storewide Clearance

Buy those extra items at Clearance Sale Prices during our great January Clearance Sale

Subject to Prior Sale

FOOT STOOLS—Walnut legs. Supported vinyl padded top. Black, tangerine, gold, brown.	7.49
FOLDING MAGAZINE RACKS—Walnut.	4.49
16-PIECE SET OF DISHES—Blue ivy pattern. Place setting for 4.	8.88
TV STACKING STOOLS—Assorted color tops with bronzetone metal legs.	4.49
TEA WAGONS—Brass frame, 2-shelf, folds for storing.	21.88
STEP STOOLS—Chrome base. Padded seat top. Folding 2 steps.	11.88
WHITE METAL UTILITY TABLE—3-shelf.	9.88
STURDY DESK CHAIRS—Vinyl padded seat, curved backrest, metal legs.	9.00
BOOKCASE WALL UNIT—5 shelves. Walnut.	59.00
STUDENTS' DESK—Walnut. 3-drawer.	49.00
TELEPHONE BENCH AND ATTACHED TABLE—Shelf for telephone book. Assorted seat colors.	23.88
TELEPHONE TABLE WITH MATCHING CHAIR—Walnut wood.	69.00
REC-ROOM BAR—42" circular front. Arborite top, padded front.	149.00
SWIVEL BAR STOOL—Chrome. AS IS	24.88
RECORD CABINETS—Sliding doors.	21.88
GLASS DOOR BOOKCASE—48" long, 2-shelf.	49.88

Marine Oak Occasional Tables

Spanish	SALE
48" COFFEE TABLE	31.88
60" COFFEE TABLE	34.88
LAMP TABLE WITH SHELF	34.88
LAMP TABLE	27.88

A sturdy set — mar-resistant tops.

WALNUT STEP LAMP TABLE; 48" WALNUT COFFEE TABLE—Your Choice, each	14.88
BRASS BEDROOM CHAIR—White or pink seats	14.88
SPANISH WROUGHT IRON BEDROOM VANITY BENCH—Red button tufted seat pad.	14.88

TV TRAYS

4-PIECE METAL TV TRAYS	9.95
4-PIECE FIBREGLAS TV TRAYS	13.99
4-PIECE WALNUT TV TRAYS	15.99
4-PIECE WALNUT TV TRAYS with compact stand	25.99
4-SEASONS TV TRAYS	29.50

STANDARD FURNITURE
737 YATES ST. 382-5111

Victoria Times

SATURDAY, JANUARY 13, 1973

BRIAN TOBIN
Editor

STUART UNDERHILL
Publisher

GORDON BELL
Managing Editor

Still Looking for an Answer

In announcing Phase 3 of his anti-inflationary measures this week, President Nixon said that his Phase 1 and 2 wage and price restrictions had cut inflation by one-half, to a rate of about 3.5 per cent a year. His goal now, he said, is to reduce the rate to 2.5 per cent or less by the end of this year.

That will not be easy, particularly if attempted through the semi-voluntary means which now come into effect in Phase 3. But if it should work, the failure of the Canadian voluntary system, proposed and abandoned long ago, will be all the more notorious. It will be remembered that organized labor rejected voluntary wage controls out of hand, and the requested voluntary restraint on prices never really got off the ground.

Only hours separated John Diefenbaker's remarks in Parliament this week from President Nixon's announcement of the shift to voluntary restraints. Mr. Diefenbaker urged compulsory controls on prices and wages immediately — a policy which Finance Minister John Turner has several times declared to be unwanted and unnecessary. But a pronounced success arising from Mr. Nixon's latest effort could drastically change the pressures on the Canadian government.

Mr. Nixon did not exempt food and health prices and wages from ceilings imposed earlier. His retention of food controls is particularly interesting in view of the very stiff increases in Canadian food prices now reported for December. The general level of food prices rose 1.4 per cent from November, which made them 8.6 per cent higher than those of a year ago. Beef increased 2.1 per cent within the month, eggs went up 11.2, and vegetable prices rose 8.6 per cent in December. These movements were of major effect in pushing the overall cost of living index to 143.3, up seven percentage points from a year ago.

Quite apart from the new hardships faced by low-income consumers in meeting food bills, the still rapid rise in the general inflation rate threatens all incomes, all savings, all pensions, all financial nest eggs. And inflation, despite various governmental explanations, disavowals and verbal plans, remains the nation's most dangerous problem.

Compulsory restrictions are not a happy solution to any such problem, for they bring with them many new difficulties. But certainly, waiting for the index figures to peak and start going down is not the answer, any more than is providing segments of the population with income funds but not balancing the new purchasing power with new production.

Unfortunately no valid proposal has come from any part of the Commons. Even when it comes, it may be a very unpopular one. Effective medicine for inflation could be highly unpalatable — but it would save our economic life.

Values

After a year in which million-dollar earnings put master craftsmen in the hockey industry on the front pages of this continent's newspapers and other professional athletes gained headlines for six-figure contracts, Joe Paterno, coach of Penn State football team, breathes a little sanity into a sporting world gone money mad.

The 46-year-old veteran, who is believed to earn more than $30,000 a year from the university he has served so long — and may retire on half pay for life two years hence — has declined a five-year contract offer of $1 million or more made by the Boston Patriots to accept the post of coach-general manager.

Flattered by the offer, he considered it and then "I got back to what I really wanted to do. I realized that I wouldn't be happy just being a football coach in which winning and losing was everything ... I realized that I've always hoped that I can work in an atmosphere on a campus where the approach by the administration toward athletics was such that I could be a little more than just a football coach."

Joe Paterno will be respected and honored for realizing that no matter how that much gold glistened, it didn't purchase what he already enjoys on a small fraction of the promised income.

Freeman Freeman King

A well deserved honor was conferred on Mr. Freeman (Skipper) King when the Mayor and Council of Saanich last night made him a Freeman of the District. The latest of only three to receive this recognition — the others are General and Mrs. Pearkes — Mr. King's career has provided more than one reason for selecting him for the honor.

His many services to the community, and especially to youth; his concern for the environment and all living things, his dedication to the self-given task of educating people, old and young, to the importance of their place in the natural scheme of creation — these were reason enough for public recognition. Mr. King's outstanding qualities of character and leadership, his "human" (in the best sense) approach to life, have likewise constituted an excellent contribution to Greater Victoria.

The man who urged several land owners to donate their holdings to the public and so won such perpetual green areas as John Deane Park, Tom Francis Park, McDonald Park and others, Freeman King is owed a debt of gratitude by all who cherish the beauty of these unspoiled sites. But his major interest is in the young people whom he has served and led through years of activity in the Boy Scouts and in his beloved junior nature groups.

As a noted naturalist, a conservationist and an educator in what he rightly recognizes as the "real things of life," Skipper King, in his very active eighty-third year, is a citizen of whom any community could be proud. In making him a Freeman, Saanich, his place of residence, has also expressed the thanks of Greater Victoria.

Dutch Creek — B.C. Gov't photo

ART STOTT

What Helps 'Throw-Aways'?

It came as a shock to some of us a few years ago when the social workers introduced into their own lexicon the term "throw-away."

A "throw-away", in that context, meant an anti-social person, usually young, who failed to respond to virtually all known treatments aimed at making him a decent citizen. Implicit in the use of the phrase was the social workers' admission that they had tried everything they knew to help him and it didn't work. So the individual concerned became a discard.

Our shock arose from the belief that the "throw-away" was still a human being. But that shock provided no answer to the social workers' question: "What else can we do?"

Still Looking

An ethical society is still looking for the answer, recognizing the need for sympathetic understanding and co-operation from the public at large and those prepared to give their time and energy as laymen to help the unfortunate. With potential 'throw-away' drug addicts increasing and drug-oriented crime with them, the need is intensified. The proliferation of groups and agencies trying to help shows public support — and it's generous, if frequently misguided and under-informed.

So far we're not getting anywhere with the hard core of the problem. And affluent as we are, there's a limit to the resources we can pour into attempted solutions, particularly when they're unsuccessful.

Some time ago I was told of a pilot project scheduled for Brannan Lake, where a young inmate was to be given a year's intensive psychiatric treatment aimed at correcting his behavior. The cost of that one project was sufficient to finance two average boys of normal, or perhaps slightly better than normal, ability through four years at university. Nothing has been announced since to indicate that the effort was worthwhile.

There are excellent theories advanced by protagonists to provide the absolute cure. Eliminate human greed, deceit, cruelty and all the other sins by which the face of man is blackened, and the young won't develop anti-social trends, we're told. A pretty fair blueprint for that program was laid out nearly 2,000 years ago. We're still waiting for all humanity to implement it.

By good fortune, we have men and women, religious and non-religious, ready to keep trying — citizens apart from those who make a living (in some cases among the higher echelons, a fat one) at it. And society has something else going for it. By and large, most people are decent, relatively honest, relatively sincere, relatively generous, and relatively inclined to do unto others etc. Their numbers flow through all generations.

Recyclable?

A friend of mine who once kept book on the races calculated that no more than 2 per cent of his clients were welchers, which is relative honesty if not legality, and a delinquency survey some years ago suggested that a very small fraction of our youngsters got into serious trouble.

If society is to be blamed for the behavior of the offender, maybe it should also receive credit for the development of the decent — for lack of a better term — citizen. On that basis, society enjoys a very considerable edge in the balance sheet.

Part of that favorable balance, it seems to me, is created by the activities of do-gooders, professional and non-professional with disparate abilities, who have fostered the development of normal youngsters into acceptable members of society. In the process they have helped to produce more do-gooders — even those who give time and energy to efforts to assist the socially deficient. It isn't always a rewarding activity, but it has to be done.

Practicalities

There are very practical, as opposed to altruistic, reasons to seek the conversion of the anti-social into the ranks of the relatively decent. Who wants to be mugged by a couple of junkies seeking funds to pay for their next fixes? Or, for that matter, who wants to pay the extra cost of the booster stealing from a store and forcing up the price of merchandise?

In the currently hardening attitude toward the offender, we have to watch very carefully one inclination that seems to accompany that trend. We defeat our purpose if we revert to harsher measures which have proved their failures over the decades. Let's not dissolve in a mush of sentimentality for the "poor, misguided" person. But let's not be blind to the so-called "correction" methods of the past that didn't work.

It's entirely possible in this age of mixed-up values and non-values, that some of our people, old or young, are willing to become "throw-aways." The social workers ask "What else can we do for them?" We have to keep looking for the answer for a very simple reason. We dehumanize ourselves if we merely toss them out as human refuse on society's garbage dump.

LETTERS FROM OUR READERS

Free Museum

Please, please, please British Columbians, don't let your wonderful government charge admission to your magnificent musem.

We come from Toronto, and I think Toronto is perfect. But you have this one thing going for you (aside from mountains, etc.): your museum is the best I have ever seen, from every angle, for all ages and all interests.

The argument that most other museums charge admission just can't be valid. You're rather definite about not doing what others do (especially the nasty east) in many less relevant situations. We have been to the museum four times in the four months we've been here. In Toronto we maybe go once a year. It has to be for a specific purpose. You can't afford to wander in and find a specific interest.

I feel very strongly about this and would be happy to serve on any committee that is searching for alternate means of revenue. It would really be a most un-NDP thing to do. Hang in there B.C. Keep your museum as free as your province.—Doreen A. Simmons, 850 Rockheights.

Which Way?

Our "Land is Strong" enough to provide food, housing and heat for our population. Does Canada also need a blood-stained profit from sale of munitions of war to the U.S.A.? Had we not better stand by Australia, Sweden and all those people who protest U.S.A. aggression?

The U.S.A. needs the natural resources of Vietnam, but she also needs those of Canada. Have we not had enough pollution of our waters by oil spills, depletion of our fish by poaching, domination of our resources, to realize which way the wind is blowing?—Georgina G. Harrison, 2296 Henry Ave., Sidney.

Deplores Greed

I was most disappointed in Bruce Hutchison's article "Both sides dodged the issue" as Mr. Hutchison flogs the old horse of spiralling wages as the main reason for inflation. No mention is made of high interest rates, uncontrolled rents, spiralling real estate, excessive earnings of the professional categories, sharp increases in profits including food and food processing firms, and in general a wild scramble for money by all sections of our society. As a pensioner I deplore, just as much as Mr. Hutchison, the unreasonable demands of labor but I deplore also the greed which permeates society generally.

Mr. Hutchison is also wrong when he says the NDP supports ever-increasing wages for its friends. Mr. Lewis has stated on many occasions that his party would be quite prepared to go along with controls if such controls extended to all sectors of our economy such as rents, interest rates, profits, real estate etc.

In my view I do not believe there will be any end to the greed of our society until we have a government strong enough to govern in the interests of all the people and not just the "haves" who, of course, supply most of the political funds. — M. P. B. Wrixon, 1680 Poplar Ave.

Street Signs

Mrs. Hein is so right in her recent letter. Victoria is a beautiful city but the street signs make it an unnecessarily difficult place in which to drive.

She mentioned only the small size of the printing on the signs but they are also deficient in two other ways. They are poorly placed and there are not enough of them.

As a driver approaches an intersection sometimes the street sign is straight ahead, sometimes to the left and sometimes right beside him. The signs are not all the same height. Sometimes they are high enough to be easily read by motorists. At other times they are pedestrian height.

Clarity

There are even stop-light corners with no street names at all. How can a driver drive at an acceptable speed when he finds no directive even at a lighted intersection?

Ideally there should be a cross arm sign on all four corners of any through-street, or better still every corner in Victoria should be so marked. Edmonton and Calgary mark their numbered streets in this way. How much more important it is to do so in a city with street names!

I believe all those interested in Victoria's image as a tourist attraction should put pressure on city hall to make Victoria an easier place in which to drive by improving the woefully inadequate street signs. — Mrs. Olive Harrold, RR 8, Edmonton, Alta.

Grateful

My family and I wish to thank everyone who helped us after the house fire at 3153 Gamma Street, on Friday, January 5.

Especial thanks must go to Colonel Wesley Rich and Mrs. Rich, Public Relations Department of the Salvation Army. Within 24 hours they furnished our new home, supplied beds and bedding, clothing and kitchen utensils, and provided sufficient groceries to feed our large family over the weekend.

Our home is now warm and comfortable and has in it everything to make us happy. For all these wonderful gifts, left at our home by so many kind people, we wish to say "Thank you." — (Mrs.) Greta Thomas, 740 Audley Street.

The Spiral

Mr. Hutchison's "Both Sides of the Issue Dodged"—Times, Jan. 2—reflects very fuzzy thinking. Certainly the issue — the cost of living (inflation) — is being dodged by both Mr. Trudeau and Mr. Stanfield. But to suggest Mr. Trudeau's ruthless measures, February of 1970, were an answer is amusing. Deflation is an even greater hazard in Canada than inflation (i.e., we are nearly 70 per cent to 90 per cent foreign owned — that includes our oil, nickel, copper, iron. Our industrial plants are 60-70 per cent foreign owned. We have always had an alarming payments — notwithstanding trade — deficit where the U.S. is concerned).

One of the greatest single factors of inflation is the Vietnamese War. Mr. Trudeau's stand against the war has been so feeble as to parallel that of Mr. Nixon. War is a very false economy. Every man, woman and child in the U.S. is paying for that war as is every Canadian.

For a man who can become so upset over wage increases, Mr. Trudeau was very quick to give the MPs, himself included, a generous pay hike plus additional expenses, plus more free passes for travel. Yes, Mr. Hutchison, Mr. Trudeau took stern measures but this is not the answer to the spiralling cost of living. This is how to create more poverty. — Grace Carey, 140 Superior St.

A Nature Ramble With Skipper

FREEMAN KING

The cold snap, with its light covering of snow, no doubt has caused some inconveniences — frozen pipes and icy roads.

But there is one thing it has done, if nothing else. It has provided lots of pleasure and fun for hundreds of children and many that are still young at heart. They have been able to get out to the frozen flats and shallow ponds to skate to their hearts' content. Panama Flats, Quick's Pond and many other places have been crowded with happy people.

Being able to go out-of-doors, they have enjoyed the fresh air and, perhaps in their fun, some of them have been able to see the different patterns in the ice sheets as well as some of nature's different patterns in the snow. Each ice sheet has its own pattern, whether formed in the open with a wind blowing or in a sheltered spot.

Many other things have happened because of the cold. Most of the plants are dormant now but because of this weather will produce a far better showing of blooms during the coming months. The roots and seeds will have had a rest.

I do not think that the insect population will have suffered too much, so we should have a bountiful supply of these creatures to help pollinate the flowers in the summer.

Most of our native trees and shrubs have put a coating of wax over the buds and thereby created a protective shield.

Perhaps some of the smaller conifers will have suffered "frost damage" where they were exposed to the open winds and the bark and cambium layer may have frozen. This will cause a scar on the tree next year and provide an opening for some of the fungi to take hold. Trunks may be distorted and may not make good lumber but could become fine shade trees.

Another thing we can look for. Beside our roads where there is a rock face there will be slides and breakaways because the water in the cracks will have frozen and pushed the "slab" away from the main rock. This contributes to the age-old process of breaking down and rebuilding the earth.

There is no doubt that some of our feathered friends will have suffered, particularly the tiny seed eaters and, in some cases, the predators because of lack of food. This will have happened with some of our mammals and for the same reason. But then this is nature's way of imposing the law of the survival of the fittest in order that the strong may bring forth a stronger generation.

VICTORIA TIMES, established 1884, is published every afternoon except Sunday by the Times Publishers, Limited, 2621 Douglas Street, Victoria, B.C. Second class mail registration No. 0625. All undelivered copies and notices of change of address to be sent to the above address. The Canadian Press is exclusively entitled to reprint the local news published herein.

A Tough Call for the Great Quarterback in the Sky

By COLMAN McCARTHY
The Washington Post

"Let's pray, let's pray," cried coach George Allen to his Washington Redskins in their locker room after they smashed the Dallas Cowboys and won entry to the Super Bowl.

How touching a scene: these giant men, bruised and asweat, kneeling to acknowledge that however almighty their win may have been, there was still another Almighty to be honored, the Divine Coach.

Among the reasons Socrates was killed was that he took the gods of Athens too lightly. Clearly, coach Allen and his men were avoiding this mistake.

The only problem on this Sunday Super Bowl is that, as prayerful as the Redskins may be, the Miami Dolphins are fervent theists. In fact, already they may be the champion proponents of the kneel, pray and win sect; the National Football League information office says they are the only team to have a public prayer in their pre-game activities.

The spectacle of two armies of the Lord's servants locked in combat is nothing new. American sports have always had a theological bent. Dick McGuire, an Irish Catholic, used to bless himself when going to the foul line for the New York Knickerbockers.

The Brooklyn Tablet, a diocesan newspaper, used to list the names of Catholic big league ball players, and how warming it was to learn that such scrappy ones as Eddie Stanky and Snuffy Stirnweiss kneeled at mass the morning of Sunday's doubleheader. Notre Dame has always had its pre-game Hail Mary, and a Catholic liberal has recently been defined as one who roots against Notre Dame.

PEALE
. . . a winner

SHULA
. . . every Sunday

On the day they earned the right to play in the Super Bowl the Dolphins brought to their game against the Pittsburgh Steelers no less than an archbishop. The Steelers, losers, had only a parish priest on their sidelines.

Sports reflects life and takes the theology from winning from true believers elsewhere. The late Cardinal Spellman called on the Lord when he blessed American bombers and prayed for the pilot's safety. Albert Camus told of Spanish bishops who blessed political executions. The most eminent theologian of winning is President Nixon's New York parson, Norman Vincent Peale.

"The good never lose," Dr. Peale wrote in a 1938 book called "You Can Win." In 1952, in "The Power of Positive Thinking," he said: "There was a time when I acquiesced in the silly idea that there is no relationship between faith and prosperity." He learned better: "Put God to work for you and maximize your potential in our divinely ordered capitalist system."

But not all clergymen have been rushing to the aid of victory-minded coaches, bomber pilots and capitalists. God is no Sugar Daddy, wrote Bishop James A. Pike. In a book called "If This Be Heresy," Pike wrote: "That He actually 'comes through' in times of need — however properly and insistently implored — is far from verifiable; in fact, there is a good deal of contrary experience."

Pike goes on to laugh at the pious cliche that there are no atheists in foxholes: "When the phrase was popular, no statistical surveys were produced as to the belief patterns of men whose military service required them to frequent foxholes. But directly entailed in the statement are two convictions: That men with such stark reasons for fear and terror would for that reason believe in God, and that belief in God would quiet that fear because He would protect those who believed in Him.

"Attributed to Jesus is the observation that the rain rains on the just and unjust alike; this is just as true of a rain of machinegun bullets as it is of an aqueous downpour. We were told of the infantryman — American, of course — preserved because a pocket Testament in his shirt pocket blunted the force of a bullet. Would the presence in the same pocket of a small pornographic paperback of equal thickness have failed to effect this result? If fear and naive trust of this type is the basis of theism, there should have been atheists in foxholes."

Another theologian who said that winning and losing is no concern of the Lord — the Great Scorekeeper must be impartial — is John A. T. Robinson, an Anglican bishop who wrote "Honest to God." Robinson would have little use for the Redskins' and Dolphins' prayerful devotions: ". . . there are some forms of belief in providence which merely pander to emotional immaturity. And these are the forms which secretly retain God in the gaps of our ignorance or fears, or which see Him as a celestial manipulator rearranging, interrupting, or taking over from, the forces which would otherwise be at work."

Having been declared dead a few years ago, God doubtlessly welcomes the attention from the Redskins and Dolphins. Currently, Jimmy the Clergyman — the noted ecclesiastical oddsmaker — favors Miami. Coach Don Shula has gone to mass almost every morning during the past season, and he didn't drop one game. Coach Allen has been less regular in his churching, and it has shown up in his three defeats.

When the game finally is played and we have a winner, students of theology will be curious not about the victor's locker room but about the losers'. Will they be praying? Will coach Allen or Shula intone: "O, Lord, we thank you for letting us play an honorable game, for your blessings on us as sportsmen. Winning is not everything, O Heavenly Quarterback who never misses a play, nor is it the only thing, as infidels claim. It's how we played. That's all we cared about."

Or will the losing coach suddenly forget the deity and in his rage of defeat offer not a "God bless you" to his mauled and humiliated team but a "God damn you"? Let alert reporters be assigned the loser's locker room. We need to know about the theology of defeat, too.

viewpoint

The Stifling of Criticism Worst Aspect of Young Affair

By ROLAND MORGAN
Times Staff

Teachers who have followed the fate of John Young, the high school principal whose dismissal has now been officially upheld, have viewed with concern the reasons offered by the quasi-judicial board of reference.

They find it impossible to escape the conclusion that in addition to the oath of political chastity they abide by in the classroom they must now silence their professional consciences with regard to educational policy.

Nothing less is implied by the opinion of Galt Wilson, the school board representative, who said in his report that if Young wished to criticize the policies of the school board and the department of education he should have first resigned his position as principal of Campbell River high school.

This opinion is not only of concern to school teachers, for behind it lies a principle which is odious to all employees, from $4,000 to $40,000 a year, who feel their civic role is at least as important as their job role.

Free Speech?

The suggestion that an employee should put his or her conscience aside in order to carry out a job and carry away a wage packet, adhering mutely to the status quo, is nonsensical in a society 90 per cent of whose working citizens are wage earners, poorly adapted to survival in a period of rapid technological innovation, and pernicious under a system which supposedly guarantees the right to free speech.

It implies that gut reaction of a generation deep in the throes of future shock which during the 1960's plastered up bumper stickers reading: "America: Love It Or Leave It."

Who has more right, more expertise, more "enlightened self-interest" in criticizing America than an American? By the same token, who has more right, more expertise, more "enlightened self-interest" in criticizing education policy than a school principal?

To suggest that a school principal should resign before criticizing his school board seems to mean that lawyers must resign before denouncing a miscarriage of justice, that doctors must renounce their practice before advocating a new therapy, that journalists should resign before protesting censorship, that industrial workers should resign before pushing for pollution clean-up at their plant, and so on.

If we are to believe Wilson, citizenship begins when employees get home to eat supper, and ends when they finish their breakfast.

An attack on the responsibilities of citizenship is an attack on the individual. The word individual means someone undividable, from the whole society, not someone sectioned off into a narrow job-role. But it is also an attack on leadership in an age when it is universally complained that leadership is being stifled.

The board of reference exonerated Young of any neglect of his professional duty. Apparently the board felt that Young's school was being properly run and administered. And yet it was Young's school which was the subject of all the controversy in the first place.

Innovations

On the other hand, the board or at least a majority of the board, felt that Young was guilty of misconduct towards the school board by having a row which can be fairly construed as a campaign to protect the innovations at that very school which the board of reference decided was being properly run and administered!

It was not for nothing that the Campbell River school board, led by a lawyer trustee, founded its dismissal on grounds of both neglect of duty and misconduct. For if Young's misconduct consisted essentially of a vocal and at times desperate defence of his educational innovations, how could that be considered improper unless the innovations themselves were being botched?

While they admit that Young was unwisely and unjustly treated by the department of education, and that the choice of superintendent to work with Young was "most unfortunate", the majority board members do not see fit to view Young's crisply contemptuous August memo to his school board as the remarks of a man who had been subjected to extreme trials of his faith in tolerant, adaptable administration.

In August Young was not some fledgling radical. His innovations — which were not criticized by the reference board — had been sabotaged and harried for two years. By August he had been asked many times to resign or to accept a set of school rules which were of dubious legality.

For a moment Young's outraged spirit appeared — the pedagogue in him broke out and he scolded the trustees like a group of obstinate children. It was a gauche move, but hardly one which justifies ending a dedicated lifetime's career.

In our city, the school board has listened to the advice of a top quality administrative staff and an expensive business consultant in adopting its policy of creating increasingly independent schools under the leadership of an increasingly responsible school prineipal.

This trend, it is felt, will encourage leadership, foster diversity, enhance choice and promote a sense of professional involvement among school teachers.

At the same time, the provincial government is about to name a royal commission to review the entire school system and make recommendations for re-writing the Public Schools Act. The minister, Eileen Dailly, freely admits that the public school system is in desperate need of reform.

JOHN YOUNG
. . . conflict of styles

Both these developments have to some extent been hastened by the agitation of Young, and it is to be assumed that since they have developed under due electoral process they were rational and sensible.

Where, then, is Young's misconduct?

It is an unhappy consideration, but at the heart of the affair there may lie a conflict of styles.

Gallic Tradition

At one pole of the Canadian character there is the French influence: Napoleonesque, debonair, incisive in the manner of Pierre Trudeau. At another pole there is the Anglo-Scottish, Victorian, introverted, conservative — for all the world like Robert Stanfield.

Young's background (he is bilingual from New Bunswick and educated in Paris) and personal inclinations place him firmly in the Gallic tradition.

The predominant influence on the board was, to say the least, Edwardian, and the department of education as developed under 20 years of Social Credit policy could hardly be described as Francophile.

While Young's influence on educational innovation in British Columbia is indubitable, he has lost his job, it seems, not because of what he did, but because of the way that he did it.

This Land Is Our Land

By WHITNEY GOULD
The Progressive

The notion that land ownership gives a man the right to do whatever he pleases with his property is deeply ingrained in the American psyche.

In defence of their right to rape shorelines, hillsides, and wetlands prodigal landowners are fond of invoking free enterprise, the flag, and the Fifth Amendment, which includes among its protections a prohibition against the taking of private property for public purposes without just compensation. The states, in turn, have tended to tiptoe timidly around the area of land use controls, for fear that their regulations would be thrown out of court as unconstitutionally restrictive.

Recently, in a decision little noticed outside the state, the Wisconsin Supreme Court dealt a mighty blow to the notion that land ownership is a right without responsibilities, and offered new hope that the steady degradation of the landscape by private exploitation can be slowed, if not reversed. In a ruling upholding the constitutionality of Wisconsin's pioneering shoreland zoning law, the court said: "An owner of land has no absolute and unlimited right to change the essential character of his land so as to use it for a purpose for which it was unsuited in its natural state and which injures the rights of others."

The ruling was the outgrowth of an appeal brought by a Marinette County couple who were fined for filling in a marsh on their lakeshore property without the required county permit. The couple, Mr. and Mrs. Ronald Just, argued that the county shoreland zoning ordinance, patterned after a state model, was so restricted that it amounted to an unconstitutional confiscation of their property without compensation.

Not so, said the court in a unanimous decision written by Chief Justice E. Harold Hallows. The court found that the state's shoreland zoning law, designed to protect waterways from deterioration by uncontrolled development, was a proper exercise of the state's police powers. The issue, Hallows wrote, was conflict between the landowner's asserted right to do what he pleases with his property and the public's right to halt the destruction of natural resources.

THOREAU
. . . heeded at last

"Swamps and wetlands were once considered wasteland, undesirable and not picturesque," Hallows wrote. "But as the people become more sophisticated, an appreciation was acquired that swamps and wetlands serve a vital role in nature . . . and are essential to the purity of water in our lakes and streams. Swamps and wetlands are a necessary part of our ecological creation and now, even to the uninitiated, possess their own beauty in nature."

Disrupting the environment to the damage of the general public is "not a reasonable use of that land which is protected from police power regulation," the court said.

Conservationists and environmental lawyers have already hailed the Wisconsin court's ruling as a landmark. And indeed it is.

The ruling sets a powerful precedent for state and local governments groping to develop sane land use policies to stem environmental abuse. And it is heartening evidence that courts are coming to recognize what conservation philosophers like Henry David Thoreau, John Muir, and Aldo Leopold preached to earlier generations: that no one really "owns" land. Man is only a tenant, a squatter on a finite earth.

"We abuse land," Leopold wrote, "because we regard it as a commodity belonging to us. When we see land as a community to which we belong, we may begin to use it with love and respect."

Above All, We Need Order

By RICHARD NEEDHAM
The Globe and Mail

"For every boy and every gal that's born into this world alive, is either a little Liberal or else a little Conservative." That's what the sentry sang in Gilbert and Sullivan's Iolanthe; and I think it's as true today as it was then. For all the proliferation of political parties and political philosophies, I think each one of us is basically a Whig or a Tory, a Rouge or a Bleu, on the Right or on the Left.

That's putting it in what I call a meat-axe fashion, and here are some meat-axe definitions. A liberal (to get away from meaningless party labels) has considerable faith in human nature; a conservative has little or none. A liberal believes in social progress, a conservative doesn't. A liberal thinks there are solutions to problems like poverty and inequality; a conservative doesn't, if fact, he doesn't regard these things as problems at all. A liberal wants justice even at the price of disorder, a conservative wants order even at the price of injustice. A liberal thinks the prime function of government is to help people, a conservative thinks the prime function of government is to keep them in line.

★ ★ ★

By these rough definitions, and especially by the last of them, I come out as a conservative. I reached the conclusion long ago that most people (including me) have a streak of evil, sin, dishonesty, criminality that reaches all the way back to Cain. Someone has to keep us from robbing and bashing one another, and that someone is our government — democracy, monarchy, dictatorship, whatever it may be. I reached the conclusion long ago that to keep the peace among us unruly humans is not only the function of government, but by far and away its prime, its most essential, function; because without basic order, nothing can be accomplished — by the government, the people, business, industry, anybody.

★ ★ ★

My main criticism of the various parties and governments we have here in Canada (and I'd include those in Britain and the United States) is that they have forgotten this fact. They've all adopted the liberal attitude as listed above — that human beings are basically good, basically peaceful, and if any behave in a violent or criminal manner, why, that's to be remedied by giving them more money or longer schooling or better medical care. This, to me, is folly; it's like building a house on quicksand. The house of any enduring civilization must be built on rock; the rock is rigid enforcement of what I call basic law — no bashing, no killing, no stealing; people going about their business in an orderly way.

So we get around to Kingston, where the merchants are raising hell with the police commission over what they consider a crime wave — street robberies, burglaries and all such. A petition is being passed around; it has 30 signatures to date, and the merchants expect to have 200 when they present it to the police commission some day next week.

From a distance of 150 miles, I'm not going to say that the Kingston police are efficient or inefficient, that the people of Kingston are virtuous or wicked, that the judges and magistrates of Kingston are tough or lenient. What pleases me about this is that the authorities of Kingston are being sharply told where their chief duty lies — in effect, it's a taxpayers' revolt. "We're paying you good money to keep the peace; now get cracking and do it!"

Well, bully for you Kingstonians, and I'd like to see similar uprisings across the land. I'd like to see Canadian citizens ramming it home to all levels of authority — municipal, provincial and federal — that with the kind of taxes they're paying (roughly one-third of all their income) they're entitled to security in their streets and in their homes, in their stores and in their offices. That's more important than welfare, more important than schooling, more important than highways and hospitals, more important than foolish military ventures overseas. (A conservative is a man who thinks it's better for Canadian troops to keep the peace in Canada than to keep it in Cyprus or Vietnam.)

★ ★ ★

Canada's crime problem isn't that awful compared with the American one. Still, it's there and getting bigger. Toronto's a whole lot safer than, for example, Detroit. Still, there's the round-up of crime which The Globe prints every Monday. If Canadians were wise, they would require their authorities (on pain of dismissal) to nip this thing in the bud. They would demand their rights — and the most important right of them all, the one on which every other right depends, is the right to walk down Yonge Street, or down Princess Street, without apprehension.

It's like finding a chest filled with a Pirate's Ransom

EATON'S
SunCapade to the Sunny Caribbean
SEE PAGE 48

C-I-L Properties Ltd. plans to redevelop the waterfront site presently occupied by the Bapco paint plant.

A number of possible concepts have been prepared for the property.

C-I-L Properties believes that public participation is essential before any application to proceed is made to the City.

You are invited to see models and sketches of the various concepts and to discuss them with company representatives.

AN INVITATION...

Dates: Thursday, Jan. 18
Friday, Jan. 19
Time: 3 P.M. to 9 P.M. both days
Place: Lobby, McPherson Playhouse, Centennial Square

Come And Express Your Views

A special show on the redevelopment can be seen on Channel 10, 9-10 P.M. Tuesday, January 16.

WEEK'S RANGE AT VANCOUVER

Distributed by The Canadian Press
Week ending Friday, January 12, 1973

Quotations in cents unless marked $. Odd lot sales marked z. Net change is from last week's close of same lot type.

Stock	Sales	High	Low	Close	Ch'ge	1973 High	1973 Low
MINES							
Achron	21700	31	29	31	+2	31	25
Adanac	5150	75	70	70	—5	75	62
Adonis	24370	75	67	70	+3	75	63
Afton	4800	890	830	865	+35	890	820
Ajax Re Ltd	14000	10½	8½	9		10½	8½
Alice Lk	12815	18	16	16	+1	18	14
Alwin	168600	38	28	29	Unch	38	21
Anchor	6500	16	14	16	+3	16	10
Andex Mns	4000	13½	13½	13½		15½	13
Anglo Bo	58900	72	55	69	+9	72	55
Arcdia	79000	33	30	32	+2	33	25
Ardo	10500	20	18	20	—4	24	16
Arlngtn	1000	12	12	12		12	12
Atlas	164700	58	51	55	+1	58	46
Attila Res	3000	95	75	90		95	65
Avino	31300	23	16	20	+2½	23	15½
Azure	6200	28	25	25	+2	28	18
Barrier Rf	10200	65	55	64	+1	70	48
Barrier Rf	110200	65	55	64	+1	70	48
Bath N	44477	91	83	85	+2	93	80
Bmont	28700	12½	10	11	+1	12½	9
Bil Mly	6500	19	17	19		19	17
Benson	5000	22	22	22	+5	22	15
Beth Cop	1900	$17⅛	16⅞	17	Unch	17⅛	15¼
B Giant	900	31	31	31		31	31
B Gulch	6499	29	24	25		29	22
Blue Star	5500	5	4	4		5	2½
Bndry	7500	9	8	8		9	8
Bow Rvr	33100	34	30	31	+1	34	30
Bmeda	8339	125	100	100	—25	125	49
Bmac	30000	37	33	33	—3	37	28
Bullion Mtn	20100	50	43	45	—3	50	42
Buval	14300	33	30	31	+1	33	30
BX Dev	15726	74	65	74	+5	74	49
Calico	10900	24	20	20	—2	24	16
Calta	19100	58	52	58	+10	58	42½
Cbrdg	7000	24	24	24	Unch	24	22
C Barrnca	500	21	21	21		21	20
Canol	9500	35	30	30	—3	35	21
Capri	4500	23	21	21		23	21
Cardigan	11500	22	17	18½	—1½	22	17
Car Bell	1000	9	9	9		9	9
C Cons	z111	6	6	6		7	6
Casino	22700	49	37	46	+7	49	26
Celtic Mln	115600	61	54	61	+3	64	54
Charte	28700	25	22	25	+1½	26	22
Chatwv	16400	14	11	11	Unch	14	7
Citex	89600	28½	24	28½	+½	30	24
C Cop	1000	100	99	100		100	99
Col Aw	147	340	340	340		340	340
Ciman B	561	340	340	340		340	340
Col pra	7000	43	40	43		43	38
Col Mtls	4000	18	15	17	+2	18	13
Col Rvr	3100	17	13	16	+1	17	8
Col Rvr A	2800	$11	11	11		11	11
Comet Ind	7900	225	210	215	+15	225	170
Conoco	z286	21	21	21		24	21
Cons Cst Sl	16570	32	26	26	—1	32	23
C Gem	5000	5	5	5	—1	6	5
Cons Bult	9730	17½	15½	17½	+2	17½	14
C Stndrd	22300	10	8	9	—½	11	8
C Cinch	z300	6	6	6		6	6
C Mckny	2600	7	6	7		7	6
Cop Ex	299550	95	78	90	+2	95	78
Cop Gnt	5500	8	7	7	Unch	8	7
C Ridge	10500	19	18	19		20	18
Cord Intl	3400	130	115	115	—10	135	115
Cor Alld	15000	25	19	22		25	19
Coronet	9000	33	29	33		33	29
Cream	17000	36	29	33	+4	36	23
Cree Lak	9000	50	49	50		50	49
Crbydn	28800	9	6	9	+2½	9	4
Cumont	2000	40	38	40	+4	40	36
Dankoe	2328	75	56	56	+23	75	50
Darkhawk	62000	80	65	70	—8	81	60
Davnport	85396	62	56	61	+2	63	54
Dav Kys	12670	65	55	63	+8	65	32
Demsy	33000	45½	29	42½	+16½	45½	25
Dol Var	7163	35	30	35	+1	35	26
Dundee	146500	27	16	23½		27	16
Dus Mac	11000	15	13	15	+3	15	12
Dynsty	12500	965	900	950		965	805
Eagle R	12000	15	12	14		15	11
Enex	1400	52	50	50	—2	52	50
Equat	47100	23	21	22	Unch	23	18½
Exeter Mns	62500	24	21	22	—1	24	18
Falaist	45603	10	7	8	+1	10	6
Farwst	3000	3½	3½	3½		3½	3½
F Nat U	3950	15	8	15		15	7
Flgstne	18600	16	12	16	+3	16	12
F Chan	85300	15	11	11	Unch	15	8
Frbar	4250	10	6	10		10	6
Frntier	23500	15	12	12	+1	15	9
Gen Res	28300	12	7½	8		10	7½
Giant Ex	5904	27	26	27	+1	30	24
Gnt Mas	100	525	525	525		525	525
Giant Vent	4600	35	30	35		35	25
Gbrltar	44310	1050	945	975	+25	1050	800
Glen Cop	8300	11	10	10		11	10
G Gate	31100	39	35	35	—2	39	32
Gold River	77300	106	100	102	—5	110	95
Grnduc	300	365	290	365	+65	365	275
Gndvw	z100	6	6	6		6	6
Granit Mtn	54100	22	20	21	Unch	22	18
Granit Mtn	54100	22	20	21	Unch	22	18
G N Pete	22000	52	44	50	+2	52	44
Green Egle	5000	23	21	23		23	20
Gunn	252178	140	130	135	—8	146	130
Hart Rvr	30400	13	10	12	+2	13	6½
Hearne	8000	11	10	11	+1	11	10
Henrieta	43500	23	20	21	+1	25	16
Hlnd Lode	30000	15	12	14	+1	15	12
Hihhawk	15000	16	11	13	—1	16	9
H Chief	24500	15	13½	14	+1	15	12
H Merc	13000	21	17	21	+4	21	16
Hlnd Val	38600	14	11½	12	—1	14	9
Hmont	8100	140	130	140	+10	140	100
Ice Station	5400	22	20	22		22	20
Imp Met	9500	15	14	15		15	11
Inland Cop	15500	24	22	23	Unch	25	22
Iskut	409000	26	21	26	+4	26	20
Jackpot	10500	18	16	16	Unch	18	14
Jason Ex	22000	13	9½	11	—2	13	8
Jave Ex	14000	4	3	4		4	3
Jericho	37000	8	7	7		8	7
Jordesco	258600	27	16	20	—9	30	16
Joy Mining	18400	46	43	45	Unch	46	41
Kalco	218900	44	34	42	+2	44	30
Kelver	3500	11	10	11		11	10
L Bvrhs	7000	12	11½	12		12	11
Largo	9200	14	12	14		14	9
Leronge	30400	48	44½	45	Unch	50	42
Leemac	737400	91	74	80	—9	91	70
Lexnton	27500	28	25	28	+1	28	25
Lon Prd	2200	5	3	3		5	3
Lori Explor	349330	57	20	20	—34	57	20
Lornex	39925	910	750	900	+140	910	625
Lytton	3200	240	195	225		240	193
Makaoo	118000	36	31	33	Unch	36	30
Mrshal	12000	8	7	8	+1	8	6½
Mvrck	17500	27½	24	24	—1	27½	18
Mrcury	2000	6½	6	6		6½	6
Mrl Mtn	14800	18	17	17	+3	18	13
Minex	20500	16	14	14	—1	17	14
Mrseby	1000	12	12	12		12	12
Mt Wash	6600	11	7	7		11	7
Nadina	2600	52	42	42		52	40
Nat Nkl	8000	12½	12	12		12½	7
N Cinch	5700	22	20	22		22	20
N Cronin	7000	5	4½	4½		5½	4½
N Nrthrl	10600	13	11½	13	+1	13	9
N Privtr	81100	19	15	18	—½	22	15
N Taku	20500	13	11	13	+3	13	10
N Terr	15000	12	10	12	+2	12	10
Newvan	38080	40	36	38	Unch	40½	29
Nkl Hill	29900	10	7	10	+3½	10	6½
Norcen	1000	5	5	5	—½	5½	4
Norald	632700	8	3½	7½	+4½	8	3
Northair	26350	38	33	33	—2	39	32
Nlode	8500	17½	16	16		20	16
North Isl	32300	11	8	11	+2	11	8
N Pac	32200	36	33	34	—2	40	33
N Homstak	9000	14	11½	13½	+1½	14	11½
NW Vent	15600	64	52	60	+6	64	38
Oro	10000	24	20	20	—3	24	19
Pac Sil	8500	5	3	5		5	3
Parmnt	2000	17	16	16		17	11
Pthfndr	23800	80	70	75	+3	80	70
Pat Slvr	z113	1	1	1		1	1
Peel	10500	11	8	11		11	7½
Pne Lke	14215	10	7	10		10	7
Pnebell	1000	14	14	14		14	14
Primer	351750	23½	17	21	+1	23½	13
Pyrmid	66100	25	23½	24	—1	27	23
Qhsino	6500	10½	9½	10		12	9½
Rackla	32000	17	15	15		17	14½
Ramid	2200	17	15	16	Unch	17	15
Rayore	54300	24	21	24	+3	24	19
Riviera Ind	17500	27	25	25	Unch	27	25
Rocket	102100	17	13	13	—1	17	11
Rckind	26000	6	5	5	Unch	6	3½
Ring Hill	80400	53	42	47	+8	53	36
Rose Ps	7000	31	26	31	+6	31	25
R Assiz	1500	49	45	49		49	45
Sabina	11600	180	155	170	—15	200	155
Seneca	80470	82	71	80	+9	82	68
Sheba	6000	22	13½	20		22	12
Shld Dev	1500	82	80	82	+2	82	70
Sierra Emp	43850	235	200	230	+30	235	180
Silm Lfd	9086	30	22	28	+2	30	22
Slr City	3500	13	13	13		15	13
S Chief	3000	25	25	25		25	21
Slrquik	6500	9	7	7	—2	9	7
Slr Ridge	1000	6	6	6		6	6
S Spring	98300	72	53	53	—19	77	53
S Sndrd	105240	98	75	84	+9	98	65
Slr Star	4000	11	10	10		11	10
Skaist	128100	53	39	51	+8	53	34½
Slocan	11200	242	220	240	+17	250	220
Sonic Ray	23160	40	37	37	—3	41	37
S Seas	1500	20	16	20		20	15
Spartan	40000	21	19	19½	Unch	21	17
Spectro	29500	23	20	21	—1	25	19
Stall Lak	10600	67	60	67	+6	67	60
Stanx	3000	12	10	10		12	9
Taseko	7000	18	17	17		18	16
Texal Dev	501500	44	30	41	+9	44	21
Trwest	18500	26	20	26	+6	26	16
Trans Col	34000	15	11	11	—2½	15	10
Tcon Res	4000	18½	18	18		18½	18
Turismo	2390	12	9½	12	+1	12	9½
Tyee	6000	18½	18	18	—1	19½	18
Unfd Chief	1500	40	35	40	+15	40	25
U Copper	14400	9½	8½	9		9½	8½
Val Co	10133	930	850	900	—25	930	755
Vnanda	4500	4	3	4		4	3
Vestor Ex	32500	69	63	68	+4	68	60
W Buff	9000	3½	3	3	Unch	5	3
W Mines	3200	290	280	285	+5	290	240
Wstind	4000	10	5	5		10	5
Wharf	78625	130	95	123	+23	130	50
Whthrse	2500	340	310	340		340	310
White Rv	50600	28	25	27	+2	28	22
Ykn Rev	3500	10	10	10		10	10
Zntth	21200	30	26	26	—2	30	26
Total sales, mines:						8,989,565	
87 Advances,		42 Declines,				96 Unchanged	
INDUSTRIALS							
Al Stl A	500	$7⅛	7	7⅛		7⅛	7
Al stl b	100	$6¼	6¼	6¼		6¼	6¼
Abitibi	300	$10⅜	10⅜	10⅜		10½	10⅜
Alcan	3175	$28¼	24⅞	26¼	+1¼	26¼	23⅝
All Can b	178100	340	190	315		340	180
All Can a	30900	340	200	315		340	200
Andrés	200	$41½	41½	41½		41½	41½
Ath Col	3050	270	265	270		290	265
Balco	9975	$13⅞	11¾	13¾	+2¼	13⅞	11
Bnk BC	1539	$23	21⅝	23	+1½	23	20¼
B Montrl	500	$22⅛	22⅛	22⅛		22⅛	22⅛
Bk NS	1800	$37½	36⅜	36⅜	—1	37⅜	36⅜
Bell Cdn B	200	$51⅝	51⅝	51⅝		51⅝	51⅝
Bell	2000	$44⅝	44⅝	44⅝		44⅝	44⅝
Btrust p	525	$39½	39½	39½		39½	39½
Block	9200	340	305	340	+25	340	305
Bow Valley	500	$46	46	46		46	46
Brscn	200	$21⅛	21⅛	21⅛		21⅛	21⅛
BC For	100	$25¼	25¼	25¼		25¼	25¼
BC Pak B	2000	$32	31¼	31¼		32	31¼
BC Tel	15000	$57	57	57		57	57
BCT 5.75	215	$72	72	72		72	72
BC Tel L	100	$22½	22½	22½		22½	22
Burr Mtg	950	305	295	295		305	295
C Allied	500	$8	8	8		8	8
C Brew	400	$5½	5½	5½		5½	5½
C Jvln	1600	640	600	600		640	600
CP In pr	200	$26¼	25¼	26¼		26¼	25¼
C P	2375	$16⅜	15⅞	16⅜	+⅜	16⅜	15⅞
Canterra	22100	44	38	38	—6	55	38
Capt Int	13325	340	285	335	+50	340	280
Cantura Ind	25325	67	61	64	+2	67	55
Col Brew	950	325	325	325	—16	350	325
Comco	1400	$29¼	27¼	29		29¼	27¼
Computx Ct	7300	55	48	53		55	46
Cons Bear	71340	562	380	550	+150	562	360
Cor Ind	46000	290	265	290	+15	290	265
Crnat Pr A	800	$17¾	17¾	17¾		18	17¾
Cor Cr p	80	235	230	235	+10	235	214
Dawson	85	57	6¾	7		7	6¾
Delta Pref	1520	330	310	330	+25	330	305
Delta Hotel	350	320	290	320	+15	320	290
Doman	13963	$16½	15⅞	16¼	+1¼	16½	13¼
Domtar	475	$18⅞	18½	18⅞		18⅞	18½
Dumhill Dev	500	170	170	170		200	170
EDP Ind	31800	40	39	39	—1	42	39
Ecnbr	100	$76½	76½	76½		76½	76½
F Trst	1050	350	310	350	+25	350	310
Field	7950	$21¾	20¾	21¾	+¾	21¾	20
Finning	9500	$15	14¾	14¾	+¼	15	14
Fst Cty	1300	$18½	17½	18½	+1¼	18½	17¼
GN Land	2450	92	83	85	—8	93	83
G P Ind	2900	180	170	170		180	170
Grt W Steel	700	$7¼	7¼	7¼		7¼	7¼
Gregry Ind	1100	180	180	180		180	150
Grouse	3900	225	220	220	—5	230	220
Gulf Oil	900	$38¼	38	38¼		38¼	38
Hobrough	10700	115	100	115	+35	115	70
Hbro Pr A	1000	110	100	110		110	100
Hys Cda	2700	470	445	460	+10	470	445
Imp Marine	3500	39	36	36		40	36
Imp Oil	1200	$49	46¾	49	+1	49	45¼
INat Gas	600	$12¼	11¾	12¼		12¼	11¾
I Wood	8700	350	280	350	+65	350	280
Int Land	2467	56¾	6¼	6¼		6¾	6¼
Intl Util	2125	$24¼	24¼	24¼		24⅞	24¼
Intrplx	1600	30	25	30		30	25
Intr Visu	7500	40	39	40	—1	50	39
Ionarc	19750	235	205	210	—25	240	205
Kaiser	1300	250	240	245	+10	250	225
K Dyong	4800	255	225	250	+25	255	225
Key Ind	4500	46	40	40	—5	46	35
Labatt	1975	$30	30	30		30	30
Lrtide	100	$13	13	13		13	12½
M B	19200	$27½	25¾	27¼	+1⅜	27½	25¾
Madill	350	$9⅛	9⅛	9⅛		9⅛	9⅛
Mdvn	7300	110	85	100		110	70
Massey	1592	$20½	20	20⅜	+¾	20½	19⅝
Melton	6130	375	320	375	+40	375	310
Mercuria	27000	42	25	40	+16	42	20
Mhawk	2000	200	200	200		200	200
NB Cook	4000	275	225	265		275	225
Nbnex	6700	$5¼	5	5	—⅛	5¼	5
Nornda	3650	$46	45¾	45¾		46	42½
NC Gas	130	$12¼	12¼	12¼		12¼	11⅞
NW Sprts	655	$7	6	6	—1¼	7¼	6
NWF	3834	295	275	290		295	260
Ok Helic	100	$11½	11½	11½		11½	11½
Pace	4200	68	65	66	+1	70	61
Pac Ent	100	140	140	140		140	140
PN Gas	2100	300	250	300	+40	300	230
PNG pr	150	$21	21	21		21	20
PWA	7910	$12	11	11⅛	—⅞	12½	11
PWA pr A	675	$48	44	44	—4	48	44
Portcm	5800	70	64	70		70	60
Potter	1072	450	440	450	+15	450	425
Proflex	5200	500	325	390	+55	500	310
Radiation	3101	$8¾	8¼	8¾	+⅛	8¾	8
Redhill	100	$6¼	6¼	6¼		6¼	6¼
RSL	400	225	205	225		225	205
Ryl Bnk	700	$38	37⅝	37⅝		38	37⅝
Sandwl	100	400	400	400		400	400
Sartoga	1700	500	495	500		500	495
G Spring	17800	350	305	350	+40	350	265
Steel	300	$36¾	36¾	36¾		36¾	36¾
Stntrn	650	$6¾	6½	6¾	—¼	7	6½
Sun A	130	$47½	47½	47½		47½	47½
Thrmo Plex	15650	146	107	135	—13	155	107
Thmas Nat	220	340	340	340		340	340
Tokar	16130	320	290	310	+20	320	290
Trns Amer	4940	73	62	73	+4	73	67
TC Glass	9300	$10½	9⅝	10½	+1	10½	9½
T C Pipe	570	$43⅝	43½	43⅝		43⅝	43½
Tr Mtn	1000	$22⅞	22¾	22¾		22⅞	22¾
Trimac Ltd	7200	$13¾	13¾	13¾		13¾	13¾
U Equit	100	195	195	195		205	190
W Redek	900	270	250	270	+30	270	225
Wardr	4300	295	275	275	—20	300	275
Web Knap	5000	45	40	43		45	40
Weldwd	1600	$15½	15	15½		15½	15
Wscorp	900	$7	7	7		7	7
WC Tran	1000	$22⅜	22	22		22⅜	22
W Realty	100	$8	8	8		8	7¾
WPass	200	$13¾	13¾	13¾		13¾	13¾
Whon B	825	$19¾	19	19¾		19¾	19
Whon A	3700	$21	19	20⅞		21	18½
Wdwrd	300	$31¾	31¾	31¾	+1	31¾	30¾
Wosks	200	$10	10	10		10	9⅝
Warrants and Rights							
BkB A w	100	$5½	3½	5½	—½	6	5½
NB Cook t	3800	55	40	55		55	30
Dom wts	150	$41	41	41	+3	41	38
Fid wt	1000	230	210	230	+5	230	190
Mltn w	22900	230	200	220		220	190
Total sales, industrials:						850,820	
40 Advances,		17 Declines,				76 Unchanged	
OILS							
Alaska Ken	1150	55	50	50		65	50
Aipany Oil	439846	134	114	130	+16	134	101
Alta Pete	14064	205	190	202	—3	215	165
Alld Rox	11250	72	67	72	+2	72	39
Blndry	11433	170	145	165	—5	180	145
C Hogs	9500	130	115	125	+15	130	110
Stampd	26000	75	70	72	—3	77	61
Sunlite	2500	975	800	875		975	800
TC Res	7700	20	16	20	+4	20	16
Tc Res	410	170	150	170		175	150
Vargas	41500	24	17	22	+4	24	16
West Ex	13500	9	8	9	+2	9	7
Wstn Warn	9700	42	37	40	+5	42	35
Whistlr Pet	6000	30	23	29		30	23
Wms Gold	33400	36	33	35	Unch	36	32
Total sales, oils:						1,517,600	
20 Advances,		5 Declines,				15 Unchanged	
INTERIMS							
Abaca	8550	32	30	32	Unch	32	30
Abella Res	5500	11	8	11		11	8
Aale Expl	6000	6½	5	6½		6½	3½
Acaplomo	74000	28	23	27	+1	28	21
Alakon	22000	9¾	8	9½		9¾	8
Alberni	1000	55	55	55	+5	55	40
Amalg	9000	4	3	4		4	2¼
Ambas Mns	55000	6	4	6	+1	6	4
Amber	13000	19½	17	18		20½	17
Anglo Wst	3000	4½	4½	4½	—1½	6	4½
Arc Res	13000	40	35	40	—5	45	35
Arian Pac	1000	22	22	22	Unch	22	19
Aselo Ind	700	10	5	10		10	5
Athena	22500	17	15	16	+½	17	13
Balfour	7000	52	50	51	—5	56	45
Bart Mns	46000	39	33	39		39	35
Belcara	77200	72	56	68	—2	72	54
Bev Cal	25500	53	43	46	—1	53	43
Bonus Res	75500	65	55	58	+8	65	49
Boru Mng	36500	51	40	51	+18	51	30
Brwstr	500	10	10	10	—1	11	10
Brn Overtn	2500	21	19	19½	—4½	24	16½
Buckeye	210200	31	26	28½	+½	31	24
Cairn Mns	28500	19	16	18	—1½	19½	16
Can Bse	6100	18	15	15	—3	18	15
Canwex	11500	59	50	59		59	50
Crdwell	13500	12	10	10	+1½	12	8
Carolin	4300	74	71	71	Unch	74	71
Coast Int	7500	35	25	31		35	25
Colby Mns	3481	29	25	25		30	25
Comnd	45500	16	15	15	+1	18	12
Conjur	1200	10	10	10		10	10
Con Altar	11500	55	50	50	—2	57	50
Cons Clevld	10583	9	4	8	—1	9	4
Cop Mac Ms	34100	37	30	36	+4	37	30
Copr Lak	201450	43	33	40	+9	43	25
Corval	1000	29	29	29		29	24
Cyvnex Dev	6600	37	32	37		37	32
Dalton	23500	44	42	42	—5	47	40
Darsi	7000	10	8	10	+2	10	7
Dictator	27000	11	8	10	Unch	13	8
Donna	11750	10	9	10	+1	10	9
Dorita	2250	11	11	11		11	11
Dynam	14000	19	16	17	+1	19	14½
Eagle Bay	8000	35	31	35	—1	38

Higher Broker Rates Likely Monday

By Al Forrest
Times Business Editor

Members of the Vancouver Stock Exchange meet Monday to approve a new rate of commission, which, if approved, would go into effect immediately.

Investment houses in Victoria and Vancouver say the new rates are almost certain to be approved.

At the same time, voting will be carried out in Ontario and Quebec — where there is more resistance to the proposals. But even there the new rates are expected to pass fairly easily.

Key element assuring approval is that the new schedule will produce, on average, an additional 10 per cent revenue in British Columbia and 5 per cent more in Ontario for investment houses.

This is a crucial factor for an industry which has been encountering financial difficulties over the past 12 months due to increasing costs.

The new rates are seen as a compromise between those who wanted no change and those who wanted greatly increased rates for small traders and much smaller rates for big traders.

In Ontario, investment houses are concerned that Canadian mutual funds will deal on the New York Stock Exchange where rates on trade over $100,000 are generally lower than in Toronto.

Meanwhile, some Vancouver and Victoria houses resisted higher rates for minimum trades because of a possible decline in the number of small traders, the bread and butter of the Vancouver mining and oil board.

In the off chance that the rates are approved in Vancouver and defeated in Toronto, there would be a deadlock.

"We couldn't change the rates in Vancouver if they didn't change in Toronto. It wouldn't be feasible," a Vancouver Stock Exchange spokesman said.

However, the betting is that the new rates will be approved across Canada on Monday, he said.

For small investors, the new rates would be a $10 commission on orders between $50 and $200 with a $15 minimum for orders over $200. Orders under $50 have a rate to be negotiated with the investment house.

Under the present rates, a small investor can buy up to $400 worth of stock for a $10 commission. Under the new rates, when dealing between $200 and $400 he will have to pay $5 more when he buys and $5 more when he sells.

The proposed new rates are: A single rate of 2.6 per cent for all stocks priced from 1 cent to $10. A single rate of 1.64 per cent for all stocks priced above $30.

A sliding scale of rates descending from 2.6 per cent at $10 per share to 1.64 per cent at $30 per share.

Further discounts are offered for orders above $20,000.

Meanwhile, the Vancouver Stock Exchange is putting finishing touches on new rules for underwritings in British Columbia to bring them in line with the Ontario regulations.

No formal announcement has been made but the new rules are expected to include a minimum underwriting price of 15 cents per share (up from 10 cents) to coincide with the 15 cent minimum going into effect Feb. 1 on orders of the Ontario Securities Commission.

Additionally, the underwriter will be permitted to take down 400,000 instead of the present maximum of 200,000 at a time.

The minimum amount the company treasury would receive would be increased to $30,000 for a 200,000 underwriting, up from $20,000. Money from underwritings is used by companies for exploration.

The new rules likely will require step-ups in price for subsequent underwritings. A promoter taking 200,000 shares at 15 cents would be required to pay 20 cents for a subsequent 200,000 shares taken down. Step-ups under 50 cents are at 5 cent levels and at 10 cent step-ups between 51 cents and $1.00.

Companies whose shares are selling below 15 cents on the market, generally would be unable to raise underwritings and might be forced to merge on consolidate stock if the price stayed below the 15 cent level for many months.

On Monday the VSE board of governors is also expected to approve an amendment to the VSE Act to permit the appointment of non-members to the board of governors of the exchange.

INVESTMENT YIELDS

	Div.	Price	Yield
BANKS			
Imp-Commerce	.92	32.50	2.82
Montreal	.88	22.13	3.98
Nova Scotia	1.00	37.25	2.68
Royal	1.00	38.00	2.63
Toronto-Dominion	.96	34.25	2.89
Bank of B.C.	.60	22.00	.92
PREFERRED AND "A" STOCKS			
Alb. G. Trunk Pr	4.75	73.63	6.46
B.C. Sugar P A	1.00	15.25	6.54
Cdn Pac. Inv Pr. A	.95	25.50	3.72
In Nat Gas A	1.00	13.25	7.52
Lob Com Pr. C	2.40	30.75	7.79
Sun Publish A	1.20	47.50	2.52
Trad Gr 5% Pr. D	2.00	25.50	7.83
COMMON STOCKS			
Abitibi	.07	10.50	.67
Alcan	.80	25.50	3.16
Algoma	.50	14.13	3.54
Bell Telephone	2.65	44.00	6.01
Block Bros.	.07	3.15	2.22
Brascan	1.00	21.13	4.72
B.C. Packers B	1.40	32.00	4.68
B.C. Telephone	3.20	57.00	5.61
Calgary Power	1.00	28.00	3.56
Canada Cement	1.60	59.00	2.71
Canada Packers	.64	21.75	2.94
C. I. L.	.60	15.13	3.96
C.P.	.66	15.88	4.16
Consumers Gas	.88	17.88	4.92
Distillers Seagram	.70	41.50	1.68
Dominion Bridge	1.50	32.50	4.91
Dominion Stores	.72	15.00	4.80
Domtar	.60	18.88	3.18
Ford of Canada	4.00	104.00	3.84
Genstar	.70	18.13	3.85
Greyhound Lines	.68	23.38	2.91
Gulf of Canada	.60	38.13	1.56
Hayes Dana	.24	12.75	1.88
Home A	.50	41.00	1.23
Imperial Oil	.60	46.25	1.29
I. A. C.	.96	20.50	4.68
Inter Pipe	1.00	30.13	3.31
Labatt	.80	30.00	2.66
McMill Bloedel	1.00	26.50	2.66
Neonex	.05	4.85	1.06
Okanagan Helicop	.20	11.75	1.70
Pac West Air	.25	11.75	2.13
Simpsons	.50	32.00	1.56
Southam	.60	31.50	1.90
Steel of Canada	1.25	36.88	3.38
Texaco Canada	1.20	62.25	1.92
Trans Canada	1.00	43.50	2.29
Trizex Corp	.30	18.75	1.60
Union Gas	.64	12.38	5.17
Victoria Grey Trust	.92	31.38	2.92
Walkers	1.45	53.00	2.73
West Coast Trans.	.60	22.13	2.71
Woodwards Store A	.60	32.00	2.03
Saratoga Processing	.35	5.00	7.00
MINES			
Asbestos Corp.	.45	19.50	.00
Bethlehem	.60	17.00	3.53
Cassiar Asbestos	.70	14.00	5.00
Cominco	.90	27.75	3.24
Craigmo	.60	6.50	9.22
Denison	1.40	30.13	4.63
Dome	.80	69.50	1.15
Hollinger	1.60	43.00	3.54
Inter. Nickel	1.00	35.50	2.82
Kerr-Addison	.50	11.00	4.54
Noranda	1.20	45.75	2.61
Pine Point	3.50	28.00	12.50
Placer Develop	.95	46.00	2.06
Sherrit Gordon	.40	16.13	2.48

Tax-Gain Sales Slow Market's Rise

Victoria investment houses report little sell-off of stocks for tax purposes in December, but what little there was hampered efforts by the market to shake out of the December doldrums.

The December market pause was not unusual for the exchanges but was a little harder to take this year in view of strong market action in the third and fourth quarters responding to glowing company reports of increased earnings.

On Dec. 8 the increaseas on the Toronto industrial index skidded to a halt at 219.31. It sagged slightly to 218.47 on Dec. 13 and 218.50 on Dec. 19 and showed no recovery signs until the last trading day Dec. 29 when it jumped 1.30 to close the year at 221.57.

Since then it has risen strongly and is currently about 228 and the upward trend is expected to continue as annual reports are announced.

There are many reasons for a December pause or sag. The main factor is a general lack of interest in the market due to the holiday season. There is annually some selling to obtain Christmas funds.

In addition few company reports come out in December and the lack of news hinders a market advance.

This year for the first time there was some tax selling as well, but not in heavy volume. This is expected to be a larger factor next December when investors become more aware of the possibilities of tax savings available through stock losses.

Meanwhile, market observers are generally bullish about the immediate outlook for stocks.

Economists expect the gross national product will reach $113 billion this year, up some 11 per cent over 1972.

Retail sales generally are up 11 per cent and construction is brisk. More than 250,000 housing starts are expected in 1973, an estimate which may prove conservative after 245,000 in 1971 and 190,000 in 1970.

T. A. Richardson and Co. Ltd. comments: "Over-all, 1973 should be an exceptionally good year for the market with the only downtrends being relatively short-lived and small in magnitude."

Odlum Brown and T. B. Read Ltd. says that while the economy is strong there is some reason for concern about the pressures of inflation in 1973.

The company says that in the past investors have viewed possible wage and price controls with apprehension but such controls had not impeded the upward surge of stock prices in the United States.

And in the United Kingdom stock prices have remained quite firm despite new controls.

"Investors are probably now recognizing that the containment of inflation is of vital importance to the sustained recovery of profits, investment and growth.

"Thus the possibility of wage and price controls in Canada in 1973 should not be viewed apprehensively.

"Indeed investors should be more concerned if the government does not act decisively to contain the upward spiral of inflation," the company says.

Pressures Push Canada Behind Non-Tariff Walls

MONTREAL (CP) — Strong pressures are pushing the Canadian government toward erecting more non-tariff barriers to trade, Klaus Stegemann of Queen's University, Kingston, says in a study released Thursday.

He found that Canada is "not one of the main culprits" in non-tariff protectionism, compared with the United States, Japan and several European countries.

But, while the Canadian position has not been bad it has tended to get worse in the last few years, he says in the study prepared for the Private Planning Association of Canada, a nonprofit research group.

Prof. Stegemann gives a comprehensive report on three of six main non-tariff barriers— quantitative restrictions on certain imports, discriminatory government procurement practices and subsidies for import competing industries. These operate in Canada to favor domestic products over imports.

An appendix to the study, by a member of the association, discusses customs valuation procedures and health and safety standards as two other non-tariff barriers. Anti-dumping measures are to be reviewed in a special report to be issued by the association next month.

Prof. Stegemann mentions U.S. retaliation against tires exported by the government-assisted Michelin Tire Manufacturing Co. of Canada Ltd. plants in Nova Scotia.

He sees government grants and loans to manufacturers as a sort of reverse tariff system, helping domestic firms compete with foreigners rather than penalizing imports.

U.S. imposition of countervailing duties on U.S.-bound shipments of Michelin tires "could effectively threaten the more important of Canada's efforts to improve its industrial structure or to develop depressed regions."

SUGGESTS CODE

Prof. Stegemann says it is important that governments negotiate an international "code of good conduct" to guard against unfair assistance programs and the retaliation they set off. Most countries are becoming more aware that there is little to gain from an "aid race" to attract "footloose" industries.

The study also considers discrimination against foreign wines by the Ontario Liquor Control Board. It says the board systematically discriminates in favor of sales of domestic liquors and wines.

Prof. Stegemann says the key to the policy is a higher markup on the price of imports than on domestic products, discouraging people from buying the foreign product.

On government procurement practices, he notes that the federal government uses a variety of methods to exclude foreign made goods when possible inits purchases.

"The Canadian government is clearly willing to make a substantial sacrifice in terms of tax funds by not generally procuring its material needs from the lowest-price sources."

The items involved include shoes, textiles, appliances made in Canada, fine paper, electrical lamps and wooden furniture.

The attitude "mostly is inspired by industry lobbies and usually serves the sole purpose of keeping out foreign competitors."

Reed Shaw Purchases Ducketts

TORONTO (CP) — Reed Shaw Osler Ltd. of Toronto said Friday it has reached agreement to acquire all the outstanding shares of Ducketts Ltd., a Regina-based insurance agency with offices in Regina and Saskatoon.

Reed Shaw Osler said the quisition is for cash and shares but the purchase price was not disclosed. The Toronto firm, with shares listed on the Toronto Stock Exchange, is Canada's largest insurance brokerage and risk management firm.

ROYAL TRUST CO.

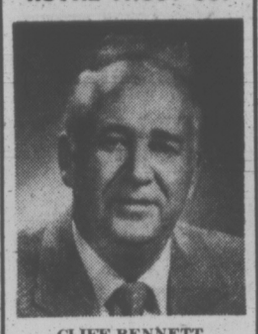

CLIFF BENNETT

Royal Trust Co. wishes to announce the appointment to their Real Estate dept. of CLIFF BENNETT. Cliff brings with him a vast knowledge of the Real Estate industry. He has watched the Victoria area grow for the past 30 yrs. He has been involved in a variety of related businesses, which could help you with the sale or purchase of real property. Cliff welcomes his former clients to contact him at his new place of business.

FOR SALE Royal Trust "THE SIGN THAT SELLS" "THE SIGN THAT SELLS" 384-8001

FOUR LIVING LEVELS WITH SEVERAL CUSTOM FEATURES AND WEEKLY TAXES
Less Than The Cost Of This Ad ... Make this nearly finished 3 (or more) bedroom home in DEAN PARK ESTATES just a little different choice.
January priced at $40,800
LARGE DINING ROOM
TWO BALCONIES
BOTH BATHROOMS WITH TUBS
656-5117

DIRECTOR'S LIABILITY
Insurance Is Our Business, Not a Sideline
HARBORD INSURANCE LTD.

RCMP
provides opportunities for a rewarding career to Canadian citizens or British subjects who are at least 5'8" in height, have successfully completed Grade 11 or equivalent and are of exemplary character and physically fit.
STARTING SALARY
$7,600 per annum
with a higher starting salary for University Graduates. Generous fringe benefits and provisions for annual pay increases during first five years of service as a Constable to $11,550 per annum. Contact your nearest R.C.M. Police office or write to:
The Commissioner
R.C.M. Police
Ottawa, Ontario
K1A OR2

GLENSHIEL HOTEL
Victoria's Finest
SMORGASBORD
LUNCH (11:30 - 2:30) $1.75
DINNER (From 5:30) $2.50
606 DOUGLAS STREET
383-4164

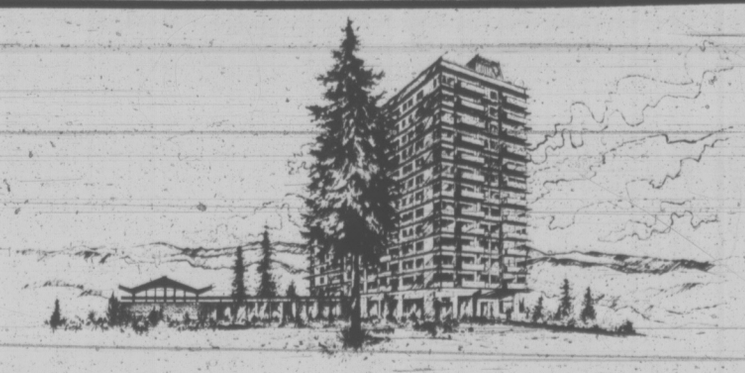

For the retired. And the not so retired
BICKERTON COURT
250 Douglas St.
An apartment complex to call home, where you live comfortably, free from maintenance and security problems, with time to enjoy the unobstructed views, the heated swimming pool, the luxurious roof garden room . . . And above all, the quiet but friendly adult atmosphere of one of Victoria's finest buildings
Close to Downtown
• One bedroom from $21,500
• Strata Title Ownership
Opposite the Park
• Two bedrooms from $30,500
• View by appointment only
WESTERN HOMES LTD. 382-2157
John James 382-0032 Bickerton Court 383-2214

VILLAGE PARK TOWNHOUSES
3987 GORDON HEAD RD.
New, 3-bedroom homes in pleasant park-like surroundings. Full basement, fireplaces, wall to wall carpets throughout. Drapes, stove and fridge supplied. Rec room, enclosed swimming pool and sauna, 2 parking spaces, covered. Close to all schools. Rents from $275. Inquire at rental office, unit 6, or phone 477-1463.

PRIME SPACE
FOR RENT IN SHOPPING MALL
Approximately 2,000 Square Feet with Good Access
Sporting Goods, Hardware, Restaurant, etc.
CALL A. G. AKESTER
VAN. 112-687-1505 VIC. 388-4451
Town & Country SHOPPING CENTRE
DOUGLAS ST. and SAANICH ROAD

GERRY LLOYD
Salesman Of The Month For December, 1972
Mr. Henry J. Block is pleased to congratulate Mr. Gerry Lloyd on his outstanding performance during the month of December, 1972, and at the same time to announce the admission of Mr. Gerry Lloyd to the Block Bros. "500" Club. Mr. Gerry Lloyd joined Block Bros. Realty Ltd. in March, 1971, at the Victoria Shelbourne Service Centre. In his first full year with Block Bros. Mr. Lloyd has sold in excess of $750,000.00 of Real Estate. Gerry looks forward to meeting and serving his many friends and clients at the Block Bros. Shelbourne Service Centre.
BLOCK BROS. REALTY

Ready for a Change of Pace?
IF . . . An enthusiastic, productive atmosphere seems to motivate you to greater achievement . . .
TRY THE TEAM AT OLYMPIC REALTY!
IF . . . You enjoy exchanging ideas on trading — financing — promotion — development with knowledgeable professionals . . .
TRY THE TEAM AT OLYMPIC REALTY!
IF A 70/30 Split WITH ADVERTISING PAID strikes you as a fair reward for your efforts.
TRY THE TEAM AT OLYMPIC REALTY!
IF . . . You've been thinking of making a move to renew the spirit of enthusiasm and energy you once felt for this, your chosen profession —
MOVE IN THE RIGHT DIRECTION!
CALL
OLYMPIC REALTY LTD.
385-5741
NOW . . . Talk to any of our Team, Get ALL the facts to help you make this major decision.
Call Our Manager, Rene Rougeau at 477-9110 (Res.) or 385-5741 for a confidential interview, at your convenience.

BUTLER LA-FARGE APPOINTMENT

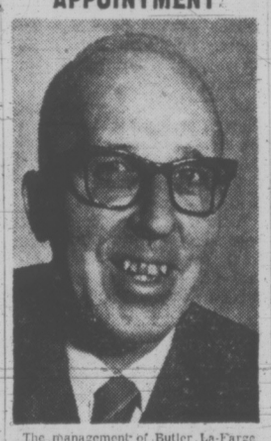

The management of Butler La-Farge are pleased to announce the appointment of Mr. W. D. Chapman to Office Manager at 405 Bay St. as of Feb. 1, 1973.
Mr. Chapman is well known on Vancouver Island, and the mainland and has had a lifetime of experience in the building industry.
BUTLER LA-FARGE

EMPLOYERS TIME IS NOW RUNNING OUT!
LET THE TRAINING-ON-THE-JOB PROGRAM HELP YOU
★ If you Are Planning an Expansion and Can Provide Skill Training to People Currently Unemployed, Then This Program Can Help You.
★ The Government of Canada Will Reimburse Employers for 75% of the Wage Costs, During the First Half of the Authorized Training Period, and 50% for the remaining Half.
★ Last Winter More Than 12,000 Employers Provided Training for Over 42,000 People Under the Canada Manpower Training-on-the-Job Program.
TRAINED COUNSELLORS ARE AVAILABLE TO ASSIST YOU
APPLICATION DEADLINE 31 JANUARY, 1973
For Further Details Contact Your Nearest
Canada Manpower Centre / Centre de Main-d'œuvre du Canada
1415 VANCOUVER STREET Phone 385-6711
Local Initiative Program Application Deadline Also 31 January, 1973.

INCOME TAX SAVINGS +8% = HIGHER Retirement INCOME
Enjoy up to $4,000 income tax reductions and earn 8% interest compounded semi-annually by starting a personal pension plan at Farmers & Merchants Trust. Contribution, deductible from your 1972 tax return, can be made through February, 1973. So send this coupon now for the folder with all the facts.
FARMERS & MERCHANTS TRUST
731 Fort Street, Victoria, Telephone 388-9172
We will validate your ticket for ½ hour FREE Parking in City Parkades (including View Street).
• CALGARY • EDMONTON • GRANDE PRAIRIE • LETHBRIDGE • MEDICINE HAT • RED DEER • MONTREAL • VANCOUVER • VICTORIA
Member Canada Deposit Insurance Corporation
Please send me full details on FARMERS & MERCHANTS TRUST registered retirement savings plan so I can combine income tax savings and 8% interest to gain a higher retirement income.
NAME
ADDRESS
Mail to: FARMERS & MERCHANTS TRUST at address shown at left.

Fuel Price Hikes Have World-Wide Implications

By IRVING C. WHYNOT
CP Business Editor

TORONTO (CP) — The recent oil product price increases in Canada, while they hit the Canadian consumer in the pocketbook where it hurts, have much wider-ranging ramifications when considered as part of the world energy scene.

Canada is just a speck on the international oil map as far as production goes — producing less than 3 per cent of the world total — but the untapped reserves of the North and offshore areas are major bargaining points.

The big question is how Canada will use this bargaining strength to shape the future of its energy exploration and development plan or, even more important, its whole trading relationship with the United States, by far our major trading partner.

The economic factors are immense, and the political implications complex. For Canada, the government has to face a decision on U.S. overtures for some form of a continental energy policy.

On the other hand, Canada's decision has to be weighed against an increasing feeling of nationalism, protection of its own sources of supply and demands that the environment be protected in the frontier areas.

There is no doubt the U.S. — which consumes one-third of total world energy — wants access to additional Canadian energy supplies. John Nasskias, chairman of the U.S. Federal Power Commission, predicts steadily increasing oil and natural gas imports from Canada, but warns that gas from the Canadian Arctic will be expensive and difficult to transport.

In Ottawa, Energy Minister Donald Macdonald reaffirms that Canada's policy has been to export only those supplies that are surplus to the country's immediate and future needs. He says there is no intention of changing this position.

No country stands alone where oil is concerned. It is truly a world commodity, but 90 per cent of the production comes from 11 major producing nations, mainly in the Middle East. There has been steady and growing demands from these countries for higher prices, and this reflects on the whole world market.

Their position is strong because world demand for energy has been increasing at a fantastic rate for more than 50 years. The demand for oil, for instance, has increased four-fold.

For total energy demand, the increase was even more pronounced and there was a heavy shift to petroleum fuels — from 32 per cent of the total in 1950 to 54 per cent by 1971.

The experts say there is no slowing of these demands in sight. The total requirement by 1985 is expected to be double that of 1971, with petroleum fuels providing more than half of this.

For Canada, the big market is the U.S., which imports close to 30 per cent of its oil needs and expects this to jump to 50 per cent by 1985.

Canada provides more than one-third of these U.S. imports. In 1971, Canada sold the U.S. an average 740,000 barrels of oil a day and preliminary figures show this up to 945,000 barrels a day in 1972. The daily figure is expected to increase to 1.05 million barrels a day this year.

U.S. reserves are running out fast — at present rates of consumption oil reserves will last only seven years and gas 12 years. Canada's proven oil reserves are enough to last 21 years and gas reserves 66 years.

The untapped and still unknown reserves are the big plus that gives Canada strong bargaining power. Known reserves of proven crude are 8.6 billion barrels, but there is an estimated 100 billion to 150 billion in the Canadian North. Known Canadian reserves of gas are 53 trillion cubic feet with an estimated 500 trillion to 775 trillion cubic feet more in the North.

By comparison, known U.S. reserves are 38 billion barrels of crude and 300 trillion feet of gas. That sounds impressive, but not when considered against U.S. consumption that is 10 times as heavy as in Canada.

Higher prices to producers will encourage development and exploration of possible energy sources.

How long Canada will be able to resist U.S. pressure for access to its reserves is problematical. If the U.S. tries to bargain for energy in general trade talks, Canada will have agonizing decisions to make.

The Americans already are providing much of the capital for expensive exploration in Canada through U.S.-controlled subsidiary firms. In return, they get the right to purchase certain quantities of Canadian gas if it is found and if it is surplus to Canada's own needs.

If Canada delays, the U.S. could well start looking elsewhere or put more emphasis on development of alternative energy sources.

However, Canada is still a prime target of U.S. planners.

Security of suppliers is a factor. The U.S. has been looking at the possibility of Russian gas, for instance.

But Interior Secretary Rogers Morton comments: "I can think of a lot better places to spend our money."

Obviously, Canada is one of those places. Aside from security, there would be the added benefit of return through the operation of American subsidiaries in Canada. There would be no return from Russian purchases.

What it boils down to is that: Canada has something to sell that the U.S. needs. When and under what conditions should a sale be made, at the same time protecting Canada's future needs?

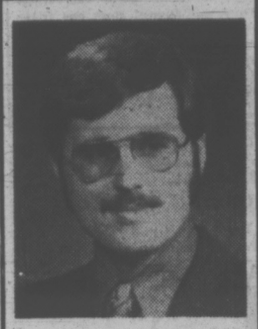

ROBIN G. ESTLIN

Mr. Robert Cochrane, Victoria Regional Manager of Block Bros. Realty, Ltd. is pleased to announce the recent appointment of Mr. Robin G. Estlin as Project Manager, Block Bros. Esquimalt Lagoon Subdivision. Mr. Estlin will act as co-ordinator of sales activities in this unique seaside residential development, in addition to maintaining the high standard of service he has achieved as a Real Estate Sales representative.

BLOCK BROS. REALTY

DOR-MANS
STORE FOR MEN
Formal Wear Rentals
All Accessories — Dark Suits Too!
1328 DOUGLAS STREET
384-5311 384-8931

HIGH-RISE FIRE THREAT GROWING

VANCOUVER (CP) — A fire expert says the exploisve growth of highrise buildings in cities across Canada and overseas has outpaced experts' knowledge of what happens in them during a fire.

Dr. Neil Hutcheon of the National Research Council said there is mounting concern that as the number of highrises grows it appears to be only a matter of time before "several critical circumstances occur together with catastrophic results."

He told a meeting of Vancouver engineers that only in recent years has there been a growing concern about the protection of persons in highrises during a fire.

Dr. Hutcheon, director of the council's division of building research in Ottawa, said the council has conducted considerable research into the matter since 1968.

He said that in a low building all of the occupants will normally be evacuated within two minutes and when firemen arrive they can move in on an empty building.

But with greater numbers of persons living in highrises total evacuation is virtually impossible and firemen must attack the fire while people are still inside.

French 'Collaborator' Walks in Fear of Life

By BERNARD EDINGER

PARIS (Reuter) — Paul Touvier may be walking the streets of Paris in mortal fear of tattooed avengers.

Now in his late 50s, he once wielded absolute power over the lives of many of his countrymen as a regional leader of Malice Francais—a sinister collaborationist group which aided Germans in tracking down resistance fighters in the Second World War.

The men who hunt him bear the Nazi-ordered tattoos on their arms designating them to the concentration camps.

A year ago Touvier was pardoned by President Georges Pompidou. He twice had been sentenced to death in absentia for treason in 1944 and 1947.

The late President de Gaulle once rejected his plea for pardon. De Gaulle at that time was reported to have written across the top of the file — "douze balles dans la peau" (12 bullets in his hide).

Touvier now is a target for vengeance-seeking survivors of the Milice torture chambers.

Men of the French resistance had believed Touvier had been dead for more than a quarter century.

With the announcement of his pardon came the disclosure that he eluded the firing squad with the aid of a high Roman Catholic Church dignitary who eventually obtained a pardon for him. The disclosure raised a public storm of protest.

The churchman, Msgr. Charles Duquaire, has since said that he acted out of the same charitable motives which led the church to help resistance men during the war.

Some war veterans and other groups claim Msgr. Duquaire protected Touvier because he could present evidence of collaboration between top church figures and the German authorities.

The Paris-based International League Against anti-Semitism and Racism (LICA), one of the protesting groups, is preparing a new dossier against Touvier for crimes against humanity, an offence for which there is no statute of limitations in France.

The LICA file asserts that Touvier personally executed a group of captive young partisans near Lyons by shooting each with a bullet in the back of the head.

Touvier also is accused of being linked to the tracking down of Victor Basch, 80-year-old president of the French League for the Rights of Man, and his 79-year-old wife. They were killed by Milice gunmen when the Germans declared they were too old to be deported.

A press campaign has opened concerning what now is called "the Touvier affair."

Touvier is known to have been in touch with at least two newspaper reporters. He denied all the charges and claimed he freed 44 persons held by the Gestapo shortly before they were to have been deported to Germany.

Touvier, after his pardon, moved back to his family home in Chambery, an area where he once hunted partisans. He was forced to flee recently when his case became public. Demonstrations were staged outside the house.

LICA says he is still in Paris and the hunt is on.

SUBURBAN MOTORS SALESMAN OF THE MONTH

Larry Lewis

Suburban Motors congratulates Larry on his superb performance for December. Always a top performer, Larry again wishes to thank his many customers who have made this award possible.

For a new or good used car or truck contact Larry at 386-6131.

1973 Charter Catalogue
SEE PAGE 17
TRAVELWORLD

ALFA ROMEO
NOW AT
METRO Complete Sales and Service 656-4311

Hudson's Bay Wholesale
JANITORIAL SUPPLIES
for
Commercial and Apartment Buildings
MAINTENANCE EQUIPMENT AND SANITARY SUPPLIES
Distributors for:
Johnson Wax — White Mop Wringer
Floor Maintenance Machines — Atlas Brush
3M Company — Rubbermaid
Scott Paper — Colgate
Disinfectants — Mops — Brooms
Entrance Mats
Washroom Supplies and Equipment
Insecticides
All Sizes Plastic Garbage Bags
Bar Supplies — Glasses, Ashtrays, etc.
Restaurant Supplies
G.E. Fluorescent Lights and Globes

Cliff Migneault

FREE DELIVERY
In Victoria Area
CONTACT OUR SALES REPRESENTATIVES

Peter Williams

3196 DOUGLAS 384-0595
861 CLOVERDALE 383-7184
In Nanaimo: 575 Fitzwilliam St., 753-2455

HEATING OIL PRICES DROP
If you switch to efficient Winkler L.P. Oil Burner, up to 30% savings are possible.
Never Buy Another Nozzle!
grant's plumbing & heating ltd.
960 FALKLAND ROAD PHONE 598-4221

Tips on MOVING
If you're inclined to fuss and worry at the prospect of moving, we understand. We've helped move more families through the years than you'd imagine.
That's why moving is easy, if you call us.
USE YOUR CHARGEX FOR LOCAL MOVING
CHARGEX
"Remember we move families . . . not just furniture."
"Atlantic to the Pacific, Dowell's are Terrific"
DOWELL'S
MOVING & STORAGE
384-7191
AGENT/ ALLIED VAN LINES

FLOOR COVERING
If home ernovations are in your plans you will no doubt want to do something about floor covering. We have an excellent selection of easy care vinyls and carpets for every room plus qualified installation men. Estimates without obligation gladly given.
CAPITAL CITY CARPET & LINO
98-4441
1920 OAK BAY AVE.
After 6 p.m. call Jack Houston, 382-9584

VICTORIA'S LEADING CONDOMINIUM BROKERS
FINEST SELECTION — BEST LOCATIONS
Open House, Mon. - Sat., 2 - 4 p.m.
BRAND NEW Pakington Manor 1012 Pakington
Marquee Court 2095 Oak Bay Avenue
Hycroft 1157 Fairfield Road
360 DALLAS 2 Only Suites, No. 202 and No. 303. Shown by Appointment Only!

VILLAGE PARK
3987 GORDON HEAD RD.
TRADE YOUR HOME
WHYTE & GOWER
Oak Bay Properties Ltd.
2227 Oak Bay Avenue
592-2407
Don Whyte

Alec Gower

OAK BAY, 1440 BEACH DRIVE
Large Luxury Condominium Suites. Choice 1, 2, 3 Bedroom Units $31,500 to $79,750 — Nearing completion. The finest seafront accommodation in the city.
For Further Information Please Call 592-2407
SOLE AGENTS
WHYTE & GOWER
Oak Bay Properties Ltd.
2227 OAK BAY AVE.

Casa Valdez
OPEN DAILY — Noon 'til 4:30

1540 DALLAS ROAD
Luxury Oceanfront Homes
(Up to 1600 sq. ft.)
- Twenty-foot living rooms with natural fireplaces.
- Full size dining rooms and breakfast area in kitchens.
- Laundry and locker self-contained in each apartment-home.
- Ever-changing island and mountain view.
- Level terrain for seafront walks.
- Convenient shopping and bus.

ONE AND TWO-BEDROOM HOMES FROM $33,000. Complete with $2,350.00 of Colored Appliances.
EXCLUSIVE AGENT
Cadboro Bay Realty Ltd.
477-9511 477-1009

Yellow Cab
Taxi operator Roy Hague gets extended service with Cat battery.

"I've had excellent service out of my Cat battery." This statement, by Yellow Cab operator, Roy Hague, is a typical reaction to the performance of Caterpillar heavy duty batteries. And his is not an easy job for a battery. "In this business a normal battery lasts six, maybe seven months at the outside. Yet, I've already had six months out of this one and there's no sign of wear."

With 19 sizes available in the six, eight and twelve volt range, Caterpillar heavy duty batteries will meet 95% of your battery applications. They will give you quick, dependable starts in all weather and operating conditions. And they will withstand any kind of vibration and road shock.

The Caterpillar heavy duty battery is the most dependable, long-lasting battery you can buy — for ordinary use and especially for radio-equipped vehicles such as taxi cabs, police cars, radio-dispatched delivery trucks, and many more. And it's backed by a full 48-month warranty.

Your battery is vital to your vehicle's operation, so get the one you can depend on — the Caterpillar battery — from Finning.

FINNING
YOUR CATERPILLAR DEALER
27 Crease Avenue
Phone 384-4144

CHESS MASTER

By GEORGE KOLTANOWSKI
International Chess Master

PROBLEM
By Jan Jartong, Holland

BLACK: 8

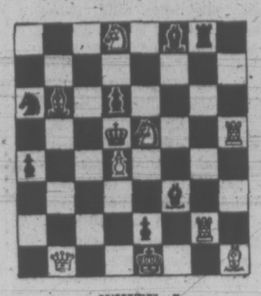

WHITE: 7

White to play and mate in two moves. Solution below.

THE EIGHTH AMERICAN OPEN

The Eighth American Open at Santa Monica, California attracted no fewer than 436 players, a record for this event. The tournament was an eight-round Swiss and was won by Larry Remlinger of Long Beach with 7½ points. Tied for second were Jim Tarjan, Dennis Fritzinger, Ross Stoutenborough, Larry Christiansen and K. Kahyai with seven points each.

A new added feature was a chess wedding. Danny Krystall and his bride, Marci, both playing in the tournament, were married in the tournament hall. Flute and piano music accompanied the festive occasion. So chess belatedly joins skydiving, skin diving, horseback riding and water skiing as an offbeat stage for marriage.

But back to chess. Here's a decisive game in the Eighth Open.

BLACK: John Grefe
WHITE: Dennis Fritzinger

1.	P-KN3	P-KN3
2.	B-N2	B-N2
3.	P-QB4	P-K4
4.	N-QB3	P-Q3
5.	P-K3	N-QB3
6.	N1-K2	P-KR4
7.	P-KR4	N-R3
8.	P-Q4	PxP
9.	NxP	NxN
10.	PxN	B-N5
11.	Q-Q3	O-O
12.	O-O	B-B4
13.	Q-B3	P-QB3
14.	Q-Q1	R-K1
15.	B-N5	Q-N3
16.	Q-Q2	N-N5 (a)
17.	QR-Q1	P-R4
18.	P-N3	N-B3
19.	B-B4	Q-N5
20.	P-Q5	N-N5
21.	N-K2	PxP
22.	BxPQ5	Q-N3
23.	BxQP	QxB (b)
24.	BxPch	KxB
25.	QxQ	RxN
26.	Q-Q5ch	K-B1
27.	QR-K1	QR-K1
28.	RxR	RxR
29.	QxRP	K-N1
30.	R-K1	RxRch
31.	QxR	B-Q5
32.	Q-K8ch	K-R2
33.	Q-K7ch	K-R3
34.	Q-N5ch	K-N2
35.	Q-K7ch	K-R3
36.	K-N2	BxP
37.	QxP	B-Q5
38.	Q-B3	B-K6
39.	P-N4	B-Q7
40.	P-B5	B-K6
41.	P-B6	B-N3
42.	Q-B4ch	K-N2
43.	P-B7	N-K6ch
44.	K-R1	B-B1
45.	Q-K4	N-B4
46.	Q-B6	B-B7
47.	P-N5	N-K2
48.	Q-K4	N-B4
49.	Q-K8	B-N2ch
50.	K-R2	BxPch
51.	K-R3	N-Q3
52.	Q-Q7ch	Resigns

(a) The Queen's pawn is taboo, as Black would lose his Knight.

(b) Decides to try giving up his Queen for three minor pieces.

WHAT IS FAIR PLAY?

Erwin Rosenblatt of Prague writes: ". . . During my game with young Englishman Blackstock in the Monte Carlo tournament in 1969, we had to make 40 moves in two hours of play. I made my 40th move and still had 20 minutes to spare. I told my opponent that I was going to eat something and he should go ahead and move when he felt like doing so. I had one hour and 20 minutes in which to make 20 moves.

"When I returned 25 minutes later, I was informed by the tournament director that I had lost my game . . . it seems that when I made my 40th move I forgot to punch the button on my side of the chess clock.

"My question is: 'My opponent nodded when I told him I would be back soon. Wouldn't you think he'd push my side of the clock? Where is the English motto of 'Fair Play'? Or is it 'Winning at any price?'"

My answer: "You are the one who is not fair! You DO NOT talk to your opponent when you wish to step out. It is your own fault if you do not press your side of the clock so that your opponent's clock starts. The rules are all spelled out. Why blame your opponent for your own carelessness?"

★ ★ ★

The solution to the problem above is: 1.Q-Q3, threatens 2.QxB mate. If 1 . . . BxR7; 2N-N6 mate; or 1 . . . BxR4; 2. R-N4 mate; or 1. . . R-N6; 2.N-N4 mate; and if 1 . . . B-K5; 2.Q-B4 mate; etc.

VW Rejects SOMA Idea

MONTREAL (CP) — The president of Volkswagen Canada said his company will not take over the SOMA Societe de Montage Automobile auto-assembly plant at St. Bruno, 10 miles southeast of Montreal.

Bruno Rubess said discussions between the Quebec government and Volkswagen's parent company in Wolfsberg, West Germany, had never reached the negotiation stage.

Guy Saint-Pierre, Quebec's industry and commerce minister, went to Germany last November to discuss the possibility of Volkswagen Canada taking over the SOMA plant after Renault Canada announced it was withdrawing from its agreement with SOMA.

SOMA, a wholly-owned subsidiary of the Quebec Development Corp., assembles Renault cars for sale in Canada and the United States.

Rubess said Renault Canada officials have told him, "cars assembled on the SOMA plant cost $200 more delivered in Montreal than did cars assembled at the Renault plant in France and shipped to Canada, even after customs duty."

The $4 million SOMA plant will close at the end of February if no other compnay takes it over. At one time SOMA employed 545 persons, but employs only 150 now.

Volkswagen has no assembly plant in Canada.

Pay Sought For Widows Of VD Test

WASHINGTON (AP) — A bill has been introduced in the Senate to compensate the survivors and families of the men who died during a federal study of untreated syphilis.

The bill is sponsored by Democratic Senators James Allen and John Sparkman, both of Alabama. The measure, introduced Thursday, would authorize payment up to $25,000 for each person who participated in the 40-year Tuskegee Study.

The study began in 1932 in Macon County, Ala., with more than 430 black men with syphilis who were denied treatment so public health service doctors could study the damage syphilis does to the human body.

At least 28 men died as a direct result of the experiment while many others have suffered bone, central nervous system and heart damage and insanity—all possible side effects of syphilis.

WANT TO FLY CHARTER?
Call
388-6281
386-3277
TOTEM TRAVEL

It's like finding a chest filled with a Pirate's Ransom
EATON'S
SunCapade to the Sunny Caribbean
SEE PAGE 48

DORMAN'S ONCE-A-YEAR SALE!

Dorman's Annual "Whale of a Sale" Starts Monday, Jan. 15
See the great selection of specials throughout the store. Now is the time to DRESS UP . . . and SAVE!

SLACKS
Men's all wool, full cut slacks. Colors: grey, brown, loden. Sizes 32 to 44. Reg. 22.95. SALE 13.95

Double Knit Pants
Full cut, plain shades of browns, greens, grey, navy. SPECIAL, pair 12.95

SHIRTS
Sport Shirts
Double knits in geometric patterns. Long sleeves in sizes S., M., L. and XL. Reg. 11.00 to 13.95. Special 5.95

Sport Shirts
Hickok—Wash and wear sport shirts in colors of blue, brown and yellow. S., M., L. Reg. 7.00. Special 3.88

Golf Shirts
Long sleeved with mock turtleneck and plaquet collars. CColors: brown, blue and patterned. Reg. 9.95 to 14.00. Special 6.95

Dress Shirts
Famous names like Arrow, Forsyth, Van Heusen. French cuffs and double button cuffs. Sizes 14½ to 17. Wide variety of striped patterns. Reg. 9.00, 10.00 and 12.00. All one price. Each 5.00

RAINCOATS
London Fog—all sizes. Colors blue or beige. Reg. 45.00. SPECIAL 35.00
London Fog with Liner. Broken sizes. Reg. 55.00. SPECIAL 45.00
Aquascutum Rain Coats. Blue or beige. Reg. 65.00. SPECIAL 50.00
Aquascutum Wool Gabardine. Blue or beige. Reg. 125.00. SPECIAL 95.00

OUTERWEAR
Jackets
GROUP 1
Assorted styles of brushed cord with warm Borg linings. Synthetic sheep collars. Reg. 45.00 to 59.50. Special 35.00
GROUP 2
Other Winter Jackets. Reg. 39.95. Special 25.00
GROUP 3
Lined Winter Jackets. Reg. 29.50 and 29.95. Special 19.95

SPORT COATS
GROUP 1
25 Only—Sport Coats
Mostly all wool—some fortrel. Reg. 59.50 to 95.00. Modern styles, sizes 38 to 46. SPECIAL 44.00
GROUP 2
Sport Coats
Our entire stock of sport coats in all the popular styles and colors. Sizes 36 to 54, All less 20%.
Reg. 59.50, for 47.00
Reg. 65.00, for 52.00
Reg. 79.95, for 63.00
Reg. 89.95, for 71.00

25 ONLY—BLAZERS
Colors: blue, green, tan, brown, navy and black. Sizes 36 to 44T. Some wool, and 100% Fortrel. Reg. 65.00 and 59.50. Special 39.95

DRESS CASUALS
Young men's dress casual slacks in wash and wear. Flares, sizes 28 to 36. Reg. price 9.95 to 15.00. SPECIAL, pair 5.00

TIES
150 Ties from our regular stock of 4.00 and 5.00 qualities. SPECIAL 1.99

9 a.m. SPECIALS
LIMITED QUANTITIES
8 Only — Suede Jackets
Broken sizes, 36 to 46. Reg. 55.00 to 75.00 25.00
12 Only — Suede and Smooth Leather Jackets
12 Only — Suede and Smooth Leather Jackets. Broken sizes, 40 to 46. Reg. 100.00 to 135.00 59.00
150 Pair All-Wool English Socks
Colors: brown, black, blue. Limit 2 pair to customer 2 pair 1.44
36 Only — Men's All-Wool Suits
Sizes 38, 39 and 40 only. SPECIAL 25.00
BE EARLY FOR THESE SPECIALS
THERE'S MORE FOR YOU DOWNTOWN

SWEATERS
Special purchase, manufacturer's clearance of Warren Knit sweaters. Cardigans, pullovers, and turtle necks in a wide range of colors. Sizes to XL. 200 Only—all less 40%.
Reg. 13.95, for 8.00
Reg. 19.95, for 12.00
DOUBLE KNIT CARDIGANS — Reg. 18.00, from 10.00

NOMINAL CHARGE FOR ALTERATIONS

ALL SALES FINAL

SUITS
All-Wool Two-Piece Suits
Suits from well known makers such as Saville Row, Mickey Allen, Clinton, and others. Regulars, shorts, and talls in full-cut models, as well as young men's styles. Sizes 37 to 52. Reg. 95.00 to 120.00. SPECIAL 59.00

Fortrel Suits
Two-piece double knit suits, ideal for travelling. Reg. 100.00. SPECIAL 49.00

300 SUITS FROM STOCK
20% OFF
FOR ONE WEEK ONLY

Young Men's Casual Suits
100% Fortrel suits with flare trousers. Easy care and comfortable. Reg. 75.00. SPECIAL 39.00

Vest Suits
Two-piece suits in plain shades and patterned double knits. Reg. 40.00 and 55.00. SPECIAL 29.00

BLUE JEANS
Assorted types of brushed denim, stretch denim, regular denims. All famous makes: G.W.G., Day's, Wranglers, and Levis. Flare and straight leg, 28 to 36. Reg. 8.95 to 14.95. SPECIAL, pair 6.95
2 Pairs for 13.50

CORDS
Clearance of broken lines of cords. Wide assortment of colors in a good size range from 28 to 36. Reg. 9.95 to 12.95. SPECIAL, pair 6.00
2 Pairs for 11.50

DORMANS
STORE FOR MEN
Convenient Credit May Be Arranged
1328 DOUGLAS
384-5311 — 384-8931

PARKING We Validate Your Ticket for One Hour Free Parking at the JOHNSON STREET PARKADE.

She Set the Pace for Glamor in a Tinselly Period

By ANNE McDOUGALL

This is like one of those cakes you sometimes get at Christmas, the kind where an exuberant cook goes too far with the traditional fruit-cake recipe and the result is inch-

MARION DAVIES, by Fred Lawrence Guiles. McGraw-Hill. $9.95.

thick marzipan, pink and runny from too many cherries, too much brandy, too many sprigs of fake holly.

Marion Davies led that kind of life, too rich, too fake, too manipulated. Fred Guiles has written an earlier book, "Norma Jean: The Life of Marilyn Monroe." He has done his homework, obviously, on talented, exploited showgirls.

This book is interesting over and above that theme, however, because Marion Davies was also the mistress of the most powerful newspaper tycoon the U.S. has produced, William Randolph Hearst.

There is irony in her climb to fame. The youngest of five children, Marion was the most beautiful and talented of the four girls pushed by their

MARION DAVIES
. . . manipulated

ambitious Brooklyn-Irish mother into first show-business and then a rich marriage.

Marion was making her mark in the chorus when Hearst first saw her, and soon afterwards in the Ziegfeld Follies and early silent movies. Captivated, Hearst immediately took over her career, pushing her name into his papers all across the country.

Marion was competing with some of the most beautiful women ever to cross the American screen. On looks alone she was barely able to hold her own and history certainly doesn't list her with Mary Pickford, Gloria Swanson, Pola Negri, Lillian Gish or Carole Lombard.

She had another talent, however, which Hearst's machine was to crush. It was Tallulah Bankhead who, years later, told Marion she could have starred as comedienne if she had used her gifts as mime and comic to better advantage.

She was to use them, it turned out, only to entertain and amuse Hearst. For 35 years she lived with him in castles, ranches, yachts, in unbelievable luxury, indulgence and high life. She entertained theatre people (Charlie Chaplin was a close friend; W. C Fields snapped at her in one of her shows; she helped promote the Rudolph Valentino-Pola Negri romance); writers (Anito Loos, Edna Ferber, many of the early New Yorker writers); and political leaders, many of whom came to see what Hearst's mistress was like.

She was generous to friends and causes, starting and supporting the Children's Clinic in Hollywood. She never married during these years and had no children. Hearst managed a double life.

He never divorced his wife (a former showgirl, turned respectable, and mother of his four sons). He turned to Marion for relaxation and together they set the pace for society in what was a glamorous, tinselly period, the last days of extravagant free enterprise in the U.S.

Guiles has a fine eye for color. The book is full of names, anecdotes and photographs. His ear is less good. The writing is poor, repetitive and often out of focus. There is a death scene, Hearst's, which makes Citizen Kane look tame. Emotionalism is confused with real feeling.

What the book does do, I think, is sketch in a fascinating, melodramatic period of American life. In the end it is a sleazy book because everyone is leading sleazy lives. I've had the same reaction after reading too many movie magazines under the dryer.

CANADA SPURNED AFTER WAR

Defence Isn't Funny Anymore

By R. H. ROY

There was a time, not long ago, when Canada's defence policy was a fairly simple matter, readily grasped and easily understood.

Until the end of the Great War our defences were, basically, enmeshed with those of

IN DEFENCE OF CANADA, Vol. III: Peacemaking and Deterrence, by James Eayrs. University of Toronto Press. $17.50.

the British Empire. When Britain declared war in 1914 Canada immediately joined the crusade against the Kaiser.

In the post-war period Canada tended to be more cautious, more neutralist and the phrase "Parliament will decide" replaced "Ready, Aye, Ready". Nevertheless, in 1939, a week after Britain declared war, Canada took her place in the ranks of those opposing Hitler's Germany.

After 1945, however, the scene changed. After six years of war two superpowers emerged from the group of Great Powers which existed at the beginning of the war. Moreover these two — Russia and the United States — were the bastions of contending philosophies which, backed by massive military power, viewed each other with deep suspicion and increasing fear.

Geography placed Canada between these two giants, and with the advent of long range bombers and the atomic bomb, Canada's defence policy toward its neighbors both to the north and south underwent a tremendous change. It is this change that Dr. Eayrs describes in the third volume of his In Defence of Canada.

Dr. Eayrs, a professor of political economy at the University of Toronto, is among the best known writers of military and diplomatic affairs in Canada. In the first two volumes of this work especially, but to a lesser extent in this third volume, he wrote one of the best accounts of Canadian military policy during the 1920's and 1930's.

In Peacemaking and Deterrence, however, he has the difficult task of trying to describe the political as well as the military story of the post-war decade. Moreover, having access to the papers of such people as Mackenzie King, Claxton, Abbott and others, to say nothing of numerous files in the Department of External Affairs, he has seen fit to go into certain areas of decision-making in great detail, quoting documents at considerable length when a summary of their contents would have been sufficient.

It is excellent stuff for the historian and political scientist, but the average reader may find it rather heavy going in parts.

This is not so much a criticism as it is a caution to those who read the first two volumes and delighted in their style and occasional humor. In the post-1945 era, Eayrs finds little in defence policy to amuse him.

Certainly Mackenzie King was not amused. Despite the nation's wartime contribution, Canada had little to do with the peace negotiations which followed. Great Britain was exhausted, and to counterbalance her weakness hoped to speak with the voice of the Commonwealth.

King had worked for a quarter of a century to avoid any type of centralization in London, and although Canada's relations with Britain remained warm, King's sympathies for the British and the Commonwealth connection never overshadowed his concern for Canadian independence of action.

It was just this independence, however, which circumstances beyond King's control were threatening. It was fine to talk about Canada's 3,000 miles of undefended border in the pre-war years. After 1945, and especially after Russia's spy-ring in Canada was uncovered, it was our thousands of square miles

JAMES EAYRS
. . . not amused

of undefended northern air space that began to worry the Americans and many Canadians as well.

It quickly became obvious that Canada could no longer afford the luxury of permitting her armed forces to lapse into the pre-war state which came close to criminal unpreparedness. It was equally obvious that if we would not take steps to strengthen our defence posture, the Americans would have to take measures which would impinge on our sovereignty in order to protect their half of the continent.

The answer to this problem was co-operation, and it is in the latter chapters of the book, where he describes the development of Canadian-American co-operation, that Eayrs is at his best. The pressure put on Canada after 1949 when Russia exploded her A-bomb is especially interesting, particularly when Canadian military men estimated at the time that the USSR would not attain atomic capability until the mid-1950's.

Peacemaking and Deterrence is a first-rate book. It is a must for all serious students of Canadian military and external affairs, and a mine of information for those trying to keep abreast of Canadian-American relations.

Old Problems Get New Airing

By PAT BARCLAY

How many times have we heard someone remark about our national railway services, "I'd like to travel by train, but they seem so determined to discourage passengers?" In any discussion about the relative merits of travel by air, road, track, and thumb in Canada, this plaintive refrain is at least as likely to recur as that other familiar one about the condition of too many highway washrooms.

My own first experience of a long trip by rail (we were travelling from Calgary to Montreal with an eleven months old baby who was determined to practise his crawl; 12 other children and their harried parents were the other survivors of our particular car) was unforgettable. Unfortunately. My husband, whose comparatively idyllic memories of train travel consisted of 25-hour jaunts with one pound of peanuts to sustain him between Vancouver and Calgary during his starving student days, kept on saying sadly, "I'd expected to enjoy this trip."

When we finally arrived in Montreal and staggered into the hotel lobby, two elegantly-clad strangers got up and approached us. "Are you Mrs. Barclay?" said one to me. I looked her straight in her perfectly-made-up eyes. "No," I said.

▣

When we got that one sorted out, and I had remembered who I was, they introduced themselves. It was 1963, and these were two English Quebecers (old friends of a mutual friend at home, it turned out), who had come to a turning point in their lives. He had learned French, and he valued his job. They wanted to stay. But bombs were exploding in Anglophone post offices and already one innocent person had been killed. Anything might lie ahead.

Their sense of unease came back to me very clearly while reading Face to Face, Conversations Between Solange Chaput-Rolland and Gertrude Laing.

This unusual little book includes a chapter titled "What Does English Quebec Want?" Both women (one a French-Canadian, a writer and political commentator on both national TV networks, the other a westerner from Calgary who was a member of the Bi and Bi-Commission and is presently appointed to the CRTC) agree that "English Montrealers are really the core of the problem of the difficulties in Quebec." Their psychological links with English Canada, combined with the physical fact of their minority position in Quebec, has produced a state of mind that can in some ways be compared to the position of the Francophone in Canada itself. Only the awarding of special rights seems likely to satisfy either group.

CHAPUT-ROLLAND

LAING

For this to happen, communications among us all must certainly improve. This is the purpose of Face to Face, which is the product of years of conversations between two good friends, both women, both well-informed and active in Canadian cultural and political life. The text is a dialogue, transposed from tapes, and one of the more intriguing things about it is that although the speakers have strong and often opposing views, the areas of basic agreement are so broad that the reader must keep checking to see which one, French- or English-Canadian, has spoken.

Not all of the book skirts the horns of our peculiarly Canadian dilemma. Other chapters discuss colonialism, women's lib, youth, the Queen, Pierre Elliott Trudeau, the Durham Report and that familiar bogey in the national closet, the United States.

Mrs. Laing impresses with her range and judgment; she is ever considered, calm, sane. Mme. Chaput-Rolland, who has travelled widely in Canada and has "worked for 25 years amongst representatives of both language groups," is vivacious and gifted with a quick imagination. The contrast between them, once their personalities clearly emerge, enlivens the book.

It needs enlivening. Canada's problems, at least when compared to those of less fortunate nations, are just a mite dull. This may be because most of them are the same ones that have been around since Lord Durham's day, showing little sign of going away no matter how steadfastly we ignore them.

Hopefully, things may have begun to change. There is, or was, Trudeau. (Incidentally, the final chapter of Face to Face contributes further Trudeau lore to this already bustling field.)

Perhaps the new nationalism of English Canada will encourage understanding of the nationalism of Quebec. We should also never underestimate the influence of the CBC, which with its new television series Adieu Alouette seems (at least at this early stage) several light years removed from the Plouff Family. Sincere attempts at genuine rapproachment, such as the conversations which appear in Face to Face, must have some positive effect.

A final footnote concerning the Montreal couple we met that night in 1963: they stayed, after all. For Canada, that seems a favorable omen.

FACE TO FACE: Conversations Between Solange Chaput-Rolland and Gertrude Laing. New Press. $6.50.

books

PETER MURRAY - EDITOR

Sorcerer's Apprentice Sends Another Report

By ROLAND MORGAN

Of all the many books about Amerindians published in recent years, Carlos Castaneda's Don Juan series have been the smash hits.

In 1967 The Teachings Of Don Juan: A Yaqui Way Of Knowledge, Castaneda's account of his first five years of apprenticeship to Don Juan, a Mexican Indian witch doctor, became a favorite in anthropology departments.

Never had an anthropologist been quite so literal in his devotion to the science as to jump feet first into the arts of necromancy, pad and pencil in hand, and come back to tell the tale in a simple, readable way.

Somewhere Signor Castaneda, a Brizilian resident of Los Angeles, must have picked up a magic formula for popular writing, for his book was soon the rage of the drug-store stands. Such a best-seller in the field of wizardry had not been seen since the heyday of Lobsang Rampa (a Canadian writer incidentally).

Four years later, in 1971, the sorcerer's apprentice published A Separate Reality, an account of the author's second five-year stint wandering stoned in the mountains with Don Juan.

Both books concentrated heavily on the hallucinations and inexplicable experiences of the author while under the influence of peyote and jimson weed.

Now we have Journey to Ixtlan, in which Castaneda has distilled Don Juan's teachings into a series of 20 lessons, 17 of them from the early days of his 10-year apprenticeship, the last three being terminal experiences which culminated in the crucial opening of the inner eye and the transcendant ability to "see" through the appearance of things.

I have enjoyed all three books immensely, on several levels. In the Lobsang Rampa tradition, they are effective escapism. There is type of personality which has a craving for "the beyond"; it used to furnish the ranks of monasteries, nunneries, churches, covens, universities, entertainers, healers, et al. In our pragmatic, Euclidian culture this personality now has to make do with Tolkien, Rampa, psychedelic drugs, stereo players and Scientology. There is a large appetite constantly seeking otherworldly material and Don Juan was tailor-made.

Then again, Castaneda is no mean scientist. He is so devoted to WASP-ish rationalizations that at some points it becomes infuriating. This technique serves to point up exactly where Don Juan stops being a wise old ecologist and turns into a man with access to a "separate reality" dominated by alien forces and accessible only by rigorous spiritual disciplines in combination with psychotropic drug use. Castaneda's heavy em-

JOURNEY TO IXTLAN, by Carlos Castaneda. Musson. $7.95.

phasis on his doubts and rationalizations is both a literary and scientific device to "draw out" Don Juan's knowledge, and a technique for making Don Juan credible.

Thus the Don Juan books are interesting to the amateur student of spirituality and ethnology because they elucidate a body of "pure" wizardry unsulled by sexual fetishism associated, for example, with mediaeval European witchcraft of the "old religion", or cultural imagery such as that associated with traditional Buddhism.

Then again the books are of interest to the many millions of men and women who have dabbled to a greater or lesser extent in psychotropic drugs. Some of Castaneda's carefully described experiences in the first two books show recognizable patterns of transcendental experience, the fundamental one being the "opening of the doors of perception" to other modes of reality than that experienced by the tiny percentage of the brain with which we normally function.

Some of what Alan Watts called the "fireworks" of psychedelic experience are there, the "guardian" of the "underworld", for example, a hideous monster insectoid, or, more spectacular, the perception of human faces as seething globes of light.

But for all the merits of Castaneda's meticulous reportage of his stoned sessions, I find they basically interfere with the body of spiritual discipline being taught by Don Juan. In Journey to Ixtlan, Castaneda has deliberately stripped his apprenticeship of its drug experiences and whittled it down to a perceptible series of lessons — the discipline of the hunter, the discipline of the warrior, not being accessible, the ring of power, how to break through and "see", and so on. For this reason I think Journey to Ixtlan will be the most enduring of the books.

The couple of lessons devoted to hunting, for example, are full of interesting ramifications. The poet Gary Snyder suggested somewhere that the disciplines of meditation may well have started with hunting. The technique of becoming utterly still and attuned might be useful in luring prey. In Thomas Berger's Little Big Man the ancient Lodge Skins locates a herd of buffalo by a technique of "second sight" which puts the arts of necromancy to highly practical application.

Nearly all of the "magic" arts can be traced back to hunting, and the word magic itself embodies the talismanic image of a beast of prey used to gain power over the beast.

Don Juan employs the discipline of hunting and trapping animals as a spiritual metaphor. In a highly sophisticated passage he draws a parallel between the relationship of the hunter to his prey and his relationship with otherworldy spirits. The hunter, in short must be a bit of a wizard.

Even in the relatively brief passages devoted to hunting, Castaneda and Don Juan throw more light on an extremely ancient discipline than I had thought possible.

Meeting Don Juan through Castaneda you really get a feel for the world picture that took us through our first couple of million years, and Journey to Ixtlan is the clearest portrayal of Don Juan so far. One looks forward with pleasure to the next "instalment."

JET-SET TRIVIA OF COMPLACENCY

By SUSAN MUSGRAVE

There is still a vague belief current that sentimentality is the exclusive province of the middle-class and the middle-aged. This, of course, is nonsense. Explicit sexuality, treatment of drug experience and exploration of the hippie culture are just as likely to stem from a mind like a limp dishcloth as any serial in a woman's magazine.

Similarly, "experimental" formal structures in novels are no guarantee of any adventurousness or insight on

FORMENTERA, by Roy MacSkimming. New Press. $7.95. Paperback $2.95.

the writer's part. Formentera purports to see events through the eyes of three characters: in fact none of them has a convincing separate existence and all of them, one sense, are barely differentiated aspects of Roy MacSkimming's sensibilities. Okay, the same criticism can be levelled with some justice at Virginia Woolf — but she was trying for something really new and her own voice is singular and arresting. Roy MacSkimming's isn't.

"All of us links in the great chain of being, each indispensible, the only thing we need know of each other . . . the chain stretches beyond time to the fabulous body of God." Formentera has been proposed as a "lyrical" novel concerned with the "disguises of love and forces that repress it."

The lyrical aspects can be reduced to the odd descriptive passages of hash-induced ramblings and incoherencies, and love is handled with rubber gloves. — most unimaginatively.

When girl meets boy (boy being the unhappy victim of a previous love affair) and girl has had two abortions, three love affairs and one almost-marriage in the same chapter — and that boy and girl decide to sleep together in colorless, non-erotic detail and then live together and raise vegetables — the result is something short of a bore.

MacSkimming neglects the aspects of island life that may have made the book of any interest to one unfamiliar with the Balearics — he does evoke a certain amount of feeling for the place but this is only done through the mention of olive trees in blossom or a particular drink at Pepe's.

If he is assuming his audience to be part of the jet-set generation that has sought "beauty and adventure in Europe" perhaps this story will have appeal. As it is these people would only be reliving a few details from their biographical trivia — recalling a brief stop-over on their rampage through twenty-one countries in less than six months.

Indeed the book could serve as a warning for those who wish to avoid the stereotype, the "far-out and beautifully freaked-out people" doing "their own thing" on an island of idyllic nature. So much for lyricism. Freedom and beauty mean complacency here.

"They've had an army take-over in Spain, haven't they?" If Formentera is deeply concerned with the politics of human relationships and survival, one wonders who the potential murderers are.

He Writes for the Dreamers

By AL FORREST

Morton Shulman insists that Anyone Can Still Make a Million on the stock market.

But, in summary, his advice is: To make a million dollars, take your $900,000 and carefully invest it in convertible bonds and within five years you will be a millionaire.

Shulman, who has had successful careers as doctor, Toronto coroner, Ontario New

ANYONE CAN STILL MAKE A MILLION, by Morton Shulman. McGraw-Hill. $6.95.

Democratic Party MLA, and stock market gambler, seems to be having his most success as a writer.

Best way to beat the market without doubt is to write a book on how to beat the market.

Shulman did that in 1966 when he wrote Anyone Can Make a Million. Now he has shamelessly rewritten his best seller and calls it a sequel.

Much of the advice in his new effort is identical to what he said in 1966.

His advice: Buy convertible bonds and collect interest. If the company's stock goes up, convert the bonds to stock and sell it. You can't lose.

True, but neither can you take the route and go from $100 to a million, Anyone with dreams of that calibre had best look elsewhere.

While the advice is the same as the 1966 book, Anyone Can Still Make a Million contains some new examples of Shulman trades. They are very enlightening.

He gives examples of how he made a quick $400 here and $200 there. And then he admits that on one stock, Molybdenum, he lost a quick $26,000.

Shulman's insistence ANYONE can make a million seems to be contradicted by many of his examples. Some of his trades are not the sort of thing your average logger or newspaperman could try.

SHULMAN
. . . $900,000 helps

He recounts how he made a quick $8,700 by buying up German marks just before the revaluation.

To consummate that coup he had to buy the marks and was billed for $276,900.

He said it was a foolproof purchase because it was generally known the mark had to go up. But how many people can afford to gamble $276,900 even on a 99 per cent certainty?

In another example, Shulman relates how he made a quick thousand on 10,000 shares of American Telephone and Telegraph. For that trade he was billed $545,250. You know, the sort of thing ANYONE can do.

What he really means is anyone with a fortune can make a bigger fortune, which is hardly news.

But the rest of us can dream.

And it is dreams that help to make Shulman's two books best sellers.

A Warning on Lawnmowers

GARDENING
jack beastall

One good thing about snow, said a bright voice over the telephone, it keeps the grass from growing and covers it so that you can't see it needs cutting.

We can agree on that point.

Another good thing it provides an opportunity for the lawnmower.

In the dim and distant past (about 10 years ago) the lawnmower servicemen were twiddling their thumbs, longing for something to do during the colder weather of January and February.

But that has changed. Today they occupy the hours servicing hundreds of outboard motors that are in for winter storage.

The gardener no longer gets two-day service on his lawnmower. He is lucky to get two-week service. And the closer we get to spring the longer we have to wait.

A lawnmower is essentially a cutting tool. Like a pair of scissors, it only cuts well when the blades are sharp and ground to the proper angle. And this is something most gardeners are unable to do with ordinary home equipment.

★ ★ ★

Even those capable of sevicing the gasoline motor or cleaning and adjusting a push mower find it profitable to have blade sharpening done on a proper machine.

Wisdom is said to be the better part of valor. It might prove very wise to put the lawnmower in the back of the car on Monday morning and take it to your favorite service depot.

If your intention is to service a gasoline mower yourself, one word of warning.

See that the gas tank and carburetor are drained of all gasoline before the mower is taken into the basement. It is also wise to leave these two parts outside for a day to allow all fumes to escape.

To play with volatile fluids, or use paints compounded with volatile oils, in a closed and heated basement of a home is asking for trouble.

★ ★ ★

The air needed for combustion in the furnace, whether it is oil or coal fired, has to come from within the house. When that air is loaded with fumes from gasoline, dryers, or cleaners an explosion is inevitable. So play safe.

A job all gardeners could profitably do now is the cleaning and sharpening of hand tools.

When doing a job in someone's garden I have been amazed at the atrocious condition of tools given me to work with. No wonder so many gardeners find digging, hoeing, and cultivating such a labor.

Even at the homes of carpenters, men who know a chisel or saw must be sharp to do good work, I find chewed shovels, broken handles, hoes that fall apart when lifted, and shears that have never been sharpened or adjusted since the day of purchase.

When a man has to use a tool all day to earn his living, he keeps that tool in top condition for two reasons; one to produce good work with minimum effort, the other to make it last.

Your gardening tools may not be used all day for a living but they are used in leisure hours and the pleasure derived from that work is directly related to the condition of the tools being used.

★ ★ ★

Spades, forks and hoes that were left outdoors through the fall, then put into a corner of the garage or carport, usually have an accumulation of soil left on the blades.

These should be stood in a tub of water for a day to soften the dirt. After softening, the blades and tines are quickly cleaned with a stiff scrub brush.

Dry the metal parts with an old cloth and paint with kerosene or a 50-50 mixture of kerosene and old crankcase oil. Let this coating soak into the rusted areas for about a week, adding more if necessary to spots that appear to dry out.

Unless you have a bench grinder or hand drill equipped with sanding disk and polisher, the next step will be done with emery paper and elbow grease. You could well be amazed to see the shine it imparts to the tarnished steal.

A badly chewed spade or hoe will need regrinding to shape, but it is not necessary if the edge is only blunt. Final sharpening is done with a file.

A long tapered razor edge is not good because it will nick with the first thrust into the soil. File to a blunt taper so that a good thickness of metal remains immediately behind the cutting edge.

After cleaning and sharpening, the metal parts can be oiled or waxed. A hard automobile wax in paste form imparts a surface to which soil does not readily adhere, but one which is easily cleaned with cloth and water.

★ ★ ★

Wooden parts are lightly smoothed with sandpaper and given a coat of the same wax. You then have a tool so pleasant to look at and to hold that you will want to get outside and use it right away.

Sharp, clean tools take the edge off a bad temper, and prevent unnecessary muscle pains after a bout of spring gardening.

★

WEEK'S WORK

As soon as ground thaws, check all herbaceous plants to be sure they are firm in the soil. Also young trees and shrubs planted last fall. Fill in around stems with fine sifted soil

Wallflowers, stocks and cabbages need firming or they will not flower, or make heads on the cabbages.

Seed order lists should be completed and purchases made as early as possible to avoid the necessity of taking substitutes which may not suit your garden plans. Keep the seeds in a cool, dry place at about 40 to 50 degs. F. out of bright light. Go over your list frequently or make a sowing date chart so that you don't miss some of the indoor sowing dates.

Make or buy wooden labels two by eight inches long, paint them white and use black lettering for easy reading at ground level.

Check stakes and ties on fruit and other trees.

Grub out unwanted roots from a new piece of ground, but avoid trampling on soil which is bare of grass.

Cultivate or fork through top two inches of raised bed where early seeds are to be sown, or garlic and shalots planted.

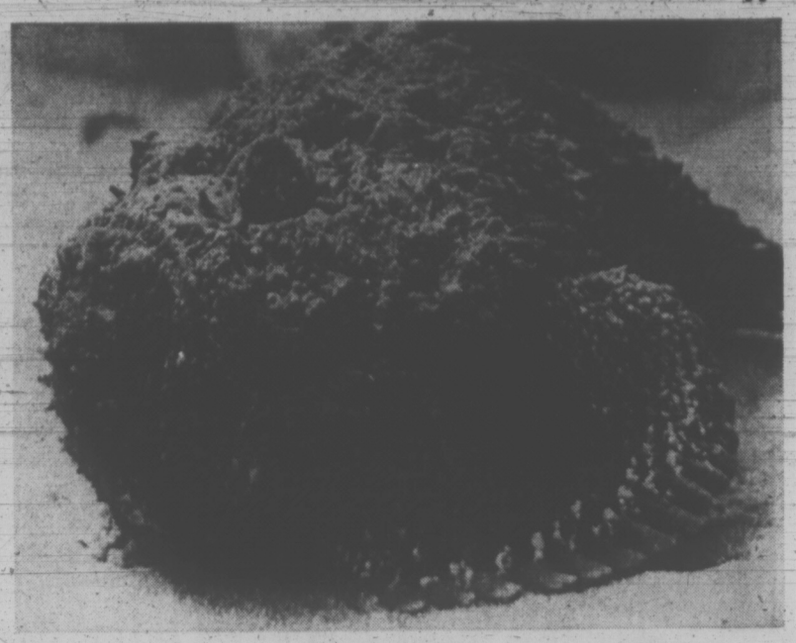

THIS IS A FISH! This may look more like a stone than anything else — but beware, for it is actually the most venomous of fishes. Not surprisingly, it is known as the Stonefish. Gil Hewlett, curator of the Vancouver Public Aquarium, recently brought back five of these beauties from the South Pacific and they are now on display at the Aquarium in Vancouver. The poisonous equipment on the Stonefish consists of 13 stout dorsal spines armed with very large venom glands. The fish is found in shallow waters of the Pacific — and should you step on one in your bare feet you will die quickly and painfully.

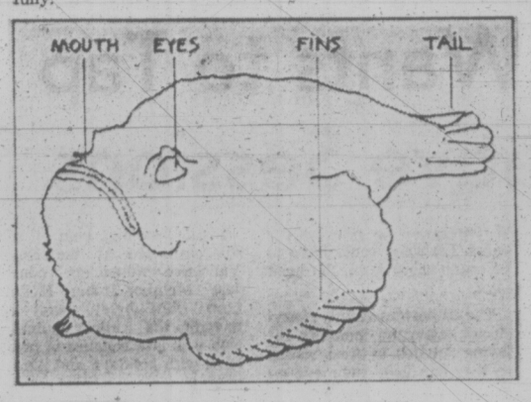

This Encyclopaedia of Gardening Not a Buy for Most

By HILDA BEASTALL

From several weeks perusal of the 768 pages of this English encyclopedia of gardening, sub-headed Flowers, Trees and Shrubs, this reviewer concludes that it was compiled almost exclusively for English gardeners and commercial greenhousemen.

Tucked away in various articles can be found a wealth of information to be adapted by Canadian home gardeners, if they know how to adapt what they read to what they need.

Twenty-four pages of excellent black and white photos show in detail the propagation of Primula polyanthus, Pelargoniums, Dianthuses and Chrysanthemums. These are just what our local gardeners need for reference. Other photos are of quite ordinary plant specimens.

Pears Encyclopaedia of Gardening: Flowers, Trees & Shrubs. Edited by Roy Genders. Thomas Nelson & Sons. $13.95.

A useful glossary of botanical and gardening terms takes several pages; and a brief paragraph on indoor lighting is very helpful for African-violet enthusiasts in any country.

Conifers are dealt with both as a group and under their separate generic names. Varietal lists are extensive and most are available locally.

When it comes to rhododendrons, camellias, aucuba and similar broadleaf evergreens which we use so extensively in our coastal gardens, one-half page only is devoted to rhodos, and a short paragraph to the others.

In an encyclopedia, we expect to find all plants commonly grown in temperature climate gardens, plus those suitable as house plants. In this one, we can scarcely distinguish between the two.

Canadian gardeners will find it difficult to decide which are perennial plants, for the word "border" plants is used extensively as a synonym. Hundreds of varietal names of these "border" plants are obviously English introductions, most not yet available here. Canadians will feel nothing but frustration at being unable to get them, while the good varieties already grown here will be neglected.

A point of importance to Canadians is that all measurements are given in centimetres as well as inches; and temperatures are in centigrade and fahrenheit.

If you have all the other encyclopedias, this one might contribute something not found in them; but if it is to be your first purchase, look through it carefully to be sure it contains at least some of the answers you are already seeking.

Silver Thread Activities

A variety of activities is scheduled for next week at Silver Threads senior citizens' centres in the area.

They include:

MAIN BRANCH

Monday — 9 a.m., drop-in period, cards, shuffleboard, pool and library- 9:30 to 11:30 a.m., oil painting, leather, carpentry and dressmaking; 10 a.m., Kitchen Band; 1 p.m., drop-in period, cards, library, stamp club, bridge, dressmaking, oil painting, pastel portraits, beadwork and stuffed toys; 7:30 p.m., whist.

Tuesday — 9 a.m., drop-in period, cards, shuffleboard, pool and library; 9:30 a.m. to 11:30 a.m., oil painting, carpentry, ceramics, basketry and quilting; 10 a.m., keep-fit; 1 p.m., drop-in period, cards, library, movies, beginners' bridge and novelties (Garden club every third Tuesday); 1:30 p.m. bowling at Gibson's; 7:30 p.m., old-time dance (members only, 50 cents each).

Wednesday — 9 a.m., drop-in period, cards, shuffleboard and pool; 9:30 to 11:30 a.m., water colors, knitting, ceramics, pastels and carpentry; 1 p.m., drop-in period, library, millinery, cards and chess club; 1:30 p.m., sing-song and concert; 7:30 p.m., whist.

Thursday — 9 a.m., drop-in period, cards, shuffleboard, pool and library; 9:30 to 11:30 a.m., oil paitning, ceramics, dressmaking, artificial flowers, lapidary, instruction in crochet, knitting and smocking; 1 p.m., drop-in period, cards, library, woodcarving, liquid embroidery, creative stitchery, dressmaking, needlepoint, macrame, fancy embroidery; 2 p.m., old-time dance.

Friday — 9 a.m., drop-in period, cards, shuffleboard.

Thursday — 9:30 a.m., carpet bowling, billiards and shuffleboard; 11:30 a.m., casserole lunch; 1:30 p.m., carpool and library; 9:30 to 11:30 a.m., oil painting, novelties, copperwork, lapidary and tincraft; 1 p.m., drop-in period, cards, library, bridge, choir practice, lapidary and loom weaving; 7:15 p.m., cribbage.

Saturday— 1 p.m., drop-in period and whist drive; 2 p.m., chess; 7:30 p.m., 500 card game.

Sunday — 1 to 4 p.m., drop-in period.

Lunches are served from 11:30 a.m. to 12:30 p.m. each weekday. Afternoon teas are served each day except Sunday from 2 to 3 p.m.

SAANICH

Monday — 9:30 a.m., Hampton Singers and pottery; 11:30 a.m., lunch; 1:30 p.m., conversational French and bridge; 2:30 p.m., beginners' French; 7 p.m., Harmoneers' band practice.

Tuesday — 9:30 a.m., basketry, lapidary and carpet bowling; 11:30 a.m., hot meal; 1:30 p.m., progressive whist, chess and quilting.

Wednesday — 9:30 a.m., liquid embroidery, wood carving, oil painting and leatherwork; 11:30 a.m., hot meal; 12:30 p.m., slides; 1:30 p.m., sing-song and concert; 7:30 p.m., dance.

pet bowling, chess and dressmaking.

Friday — 9:30 a.m., lapidary, oil painting, billiards and shuffleboard; 11:30 a.m., lunch; 1:30 p.m., Jacko, cards, billiards and shuffleboard; 7:30 p.m., progressive whist.

Saturday — 9:30 a.m., Songmen practice; 1:30 to 4:30 p.m., drop-in period.

Sunday — 2 p.m., concert orchestra practice.

Volunteers are needed to drive members to and from the centre at 286 Hampton. Tea is served daily at 10:30 a.m. and 2:45 p.m. A reading and record library is available.

ESQUIMALT

Monday — 10 a.m., learn-to-dance class; 1:30 p.m., carpet bowling, alley bowling, painting class and checkers.

Tuesday — 10 a.m., quilting and conversational French; 1:30 p.m., ceramics class, carpet bowling, cards and novelties class.

Wednesday — 10 a.m., Silver Singers' practice, oil painting class, liquid embroidery class; 1:30 p.m., whist drive.

Thursday — 10 a.m., Jubilee Band practice and weaving class; 1:30 p.m., concert, Hampton Singers and ceramics class.

Friday — 10 a.m., carpet bowling and quilting; 1:30 p.m., dance.

SIDNEY

Monday — 10 a.m., quilting; 10:30 a.m., demonstration of Chinese cooking; 12:30 p.m., ceramics; 1 p.m., conversational French; 2 p.m., showing of films The Sea and Fisherman's Fall.

Tuesday — 10 a.m., oil painting, Serenaders' practice, liquid embroidery for beginners; 1 p.m., water colors; 1:15 p.m., whist.

Wednesday — 10 a.m., metalcraft and rug hooking; 10:30 a.m., Mah-Jong; 11 a.m., novelties; noon, hot meal; 2 p.m., concert featuring Grace Hawkins and her orchestra; 7 p.m., Bridge and social evening.

Thursday — 10 a.m., advanced liquid embroidery and weaving; 1 p.m., dressmaking; 1:15 p.m., bridge club; 7 p.m., crib tournaments.

Friday — 10 a.m., needlepoint; 10:30 a.m., keep-fit; 1 p.m., knitting; 2 p.m., Jacko; 7 p.m., cards.

OAK BAY

Monday — 10 a.m. to noon, men's carpet bowling; 10:30 to 11:30 a.m., women's keep-fit; 1 to 4 p.m., men and women's carpet bowling and chess club; 7:30 to 10:30 p.m., bingo.

Tuesday 10 a.m. to noon, carpet bowling, crewel embroidery, ballpoint painting and weaving; 1 to 4 p.m., carpet bowling; 2 to 4 p.m., oil painting; 1:30 to 3:30 p.m., conversational French; 7:30 to 10 p.m., bridge club; 7:30 to 9:30 p.m., weaving.

Wednesday — 10 a.m. to noon, women's carpet bowling; 9:30 to 11:30 a.m., yoga; 1:30 to 3:30 p.m., stamp club; 1 to 4 p.m., carpet bowling; 2 to 4 p.m., choral singing group and water coloring.

Thursday — 10 a.m. to noon, carpet bowling, flower arranging and crewel embroidery; 10:30 to 11:30 a.m., women's keep-fit; 1 to 4 p.m., carpet bowling; 1:15 to 3:15, creative stitchery; 1:30 to 3:30 p.m., ceramics; 1:30 to 4:30 p.m., whist drive.

Friday — 10 a.m. to noon, beginners' weaving; 1 to 4 p.m., Friendship Club, cards, afternoon tea, entertainment and chess club.

Saturday — 1 to 4 p.m., drop-in period.

Lunch will be served from 11:45 a.m. to 1 p.m. Monday through to Thursday.

TELL THE WORLD
—Selectvely, the Idealetter way. We print, fold, address, stamp and mail in a hurry. From first idea to final delivery, we'll do it all!
IDEALETTER SERVICES LTD.
20 Steps from Government St.
605 Courtney St. 382-9296

"Just Right" PHOTO TIPS

BRUCE ROGER

Now is the time to do something with the pictures, slides, movies etc., that we took during Christmas and New Year. Some folks put them in drawers cupboards etcetera and pull them out three years later only to find them dried out, curled, faded, marked and bent. But this need not happen.

Slides should be stored in files, or, even better, trays in story telling order. To complete the story, write it down and tape it and play it back with the slide show. Movies can be stored the same way with written or taped commentary too. Put your prints in albums and write titles on them on small strips of paper below each print.

For more ideas on picture stories, albums and filing systems, come and see the Certified Photographic Councellors at Jus-Rite Photos.

BRUCE
JUS-RITE PHOTOS
"Service Through Experience"
716 Yates St. and Town and Country

1973 Charter Catalogue
SEE PAGE 17
TRAVELWORLD

We Care
Six Chapels Dedicated to Service

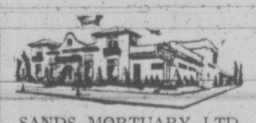

SANDS MORTUARY LTD.
"Memorial Chapel of Chimes"
1803 Quadra, Victoria, B.C.
388-5155 — 388-7511

SANDS
"CHAPEL OF ROSES"
9838 Fourth St.,
Sidney, B.C. — 656-2932

LADYSMITH FUNERAL CHAPEL (SANDS)
Formerly Ladysmith Funeral Home
910 1st. Ave.,
Ladysmith, B.C. 245-3331

SANDS
"CHAPEL OF HEATHER"
317 Goldstream Ave.,
Colwood, B.C. — 478-3821

HIRST FUNERAL CHAPEL (SANDS)
Formerly Hirst Funeral Chapel Ltd.
187 Trunk Rd.,
Duncan, B.C. — 746-5212

WESTWOOD
"CHAPEL OF FLOWERS"
(SANDS)
No. 1 Newcastle Ave.,
Nanaimo, B.C. 753-3023

Sands
Independent, Family Owned and Controlled

CARPETING

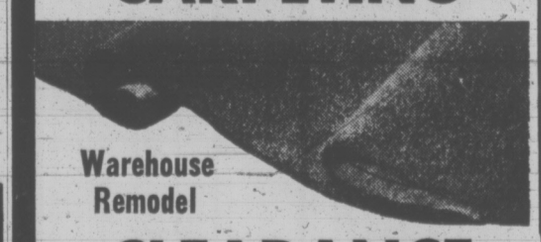

Warehouse Remodel
CLEARANCE

CORDOVA INSTALLED
Smart carpeting, good colour choice. You get FREE UNDERPAD with special fully installed price, per SQ. YARD
7.95

INDOOR-OUTDOOR
Latex rubber back, fabulous range of 8 colours.
SPECIAL, SQ. YD.
2.99

No Money Down up to 5 Years to Pay
Open Sundays . . . 10 a.m. to 6 p.m.
MANDEL INTERIORS LTD.
QUADRA at McKENZIE 479-7121
And in Duncan at 427 Canada Ave. near Shop-Easy

WANTED
A limited number of home owners in this general area who will be given the opportunity of having the new vinyl siding made from Geon applied to their homes with Special decorative work at a low cost. This new amazing product has captured the interest of home owners throughout Canada who are fed up with constant painting and other maintenance costs. It carries a 20-YEAR WRITTEN GUARANTEE and provides full insulation, winter and summer, as well as fire protection. Our new product can be used over every type of house, including frame stucco, concrete block, etc. It comes in several colors. Your home can be a showplace in your vicinity and we will make it worth your while if we can use your home.
SMITH
Building Products
VICTORIA
388-7622

WANT TO FLY CHARTER?
Call
388-6281
386-3277
TOTEM TRAVEL

OXFORD FOODS
271 COOK ST.
OPEN DAILY 9-9 SUN. 10-9
Prices Effective Sunday, January 14 to Tuesday, January 16
We Reserve the Right to Limit Quantities

BEEF SAUSAGE lb. 49c
MAXWELL HOUSE INSTANT COFFEE 12 oz. jar 1.79
PARKAY MARGARINE 3 lb. Pkg. 85c
BLACK DIAMOND CHEESE SLICES 2 lb. Pkg. 1.59
NABOB COFFEE TEAM 18-oz. Jar 99c
LIBBY'S FROZEN ORANGE JUICE 6 oz. tin 5 for 1.00
KLEENEX FACIAL TISSUE 6 for 1.00
PERFEX BLEACH 128 oz. 69c

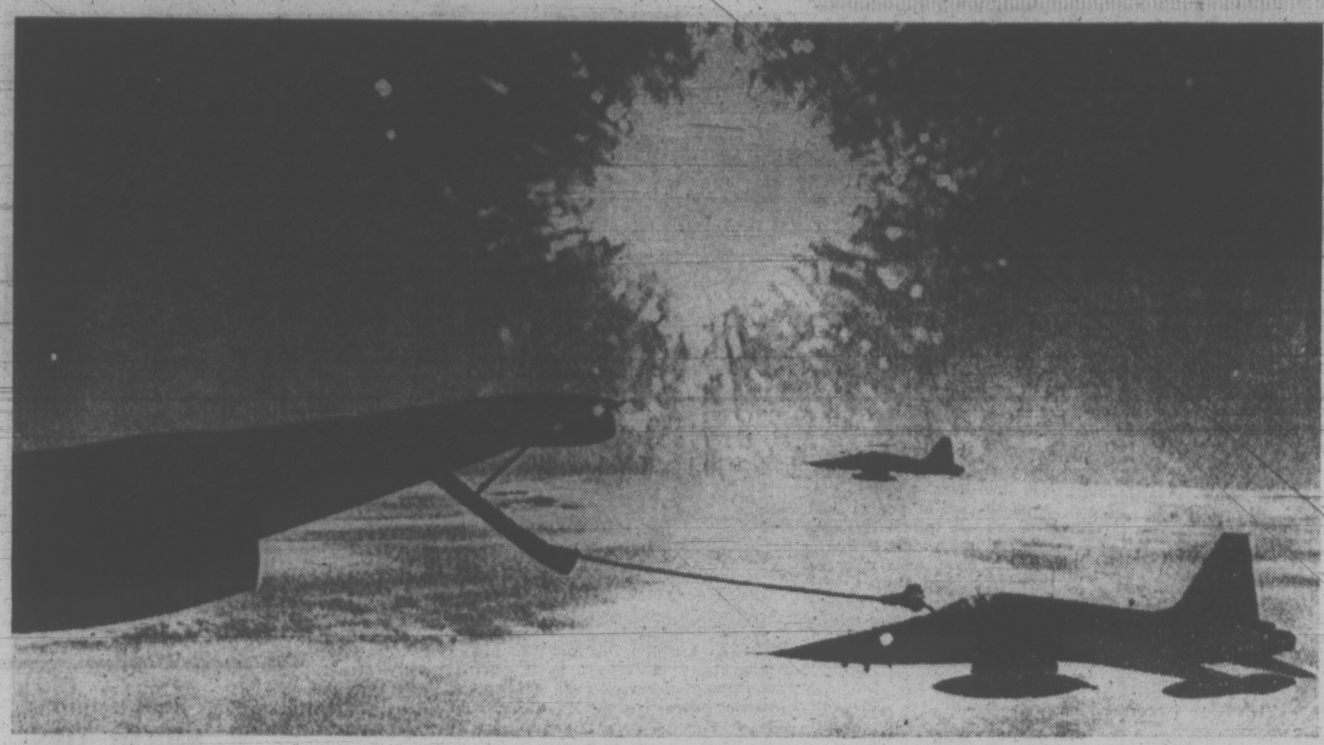

ABOVE THE CLOUDS, 70 miles north of Bagotville, Que., a CF-5A fighter plane takes fuel during exercises. Sixteen fighter planes from the Bagotville base and a supply craft took part in the exercise.

BEFORE THE JUDGE

A teenage heroin addict, using four caps a day, was sent to jail for a total of 18 months for what his defence counsel termed a "spending spree without funds."

Michael Alan Noble, 18, of Nanaimo, appeared in court on charges of false pretences, attempted false pretences and obtaining lodgings by fraud. Charges spanned a one-week period, from Dec. 30 to Jan. 3 and involved a total of almost $450.

A trail of bad cheques at local stores for clothing, liquor and food, 12 counts in all, were left by the accused, who stayed for five days in downtown hotels and left without paying.

On one occasion, when Noble ordered pizza by telephone, the delivery girl refused to accept his cheque. The accused then accompanied the girl to the pizza store and had the manager accept the cheque and give him the balance in cash.

Noble was sentenced to 18 months in prison on a Jan. 12 charge of false pretences under $200, in which he obtained $61.58 from Dial-a-Bottle, 1711 Kings. He was also sentenced to 18 months on each of the other false pretences charges and six months for obtaining lodgings by fraud. Sentences are to run concurrently.

Dennis Wayne Johnston, 20, of Gold River, was fined $250 for possession of marijuana when stopped by police Thursday night.

★ ★ ★

Two men, James Allenn Taylor, 27, of 1145 Oscar and Robin Wayne Reid, 27, of 433 Superior, were each fined $350 for impaired driving by Judge Harold Alder in traffic court.

VICTORIA GLASS
WINDSHIELDS
360 BAY
388-4811 — 388-4141

Press Wants to Tap Legislative Sessions

Television and radio reporters want to get their mikes and cameras into debating sessions at the legislature, says a press gallery brief published Friday.

In a belated submission to the speaker's sub-committee on broadcasting and a Hansard, gallery secretary Ross Hicks said radio reporters want to plug their tape recorders directly into the debating chamber amplification system so they can record speeches.

Under present rules speeches in the house may not be filmed or recorded.

The gallery brief calls for television cameras on the floor of the house to televise debates. Lighting would have to be made more even, the brief says.

The reporters want closed circuit television monitors relaying debates to press rooms so they can keep their eye on debates while writing their reports.

Proofs of Hansard, the verbatim account of house proceedings, should be rushed first to the press, the brief says. Also, legislation — should be explained in detail, because "at present only lawyers can understand many of the more complex parts of the legislation."

Public hearings held by the sub-committee at the Hotel Vancouver wound up Wednesday. Member Robert McLelland (SC-Langley) said he thought the gallery submission was late because of problems with holidays and illness of staff.

McLelland said he could not comment on the sub-committee's findings until a report was submitted to the government on or about Jan. 22.

He said the Speaker's sub-committee on a question period was also briefed to look into the press gallery situation — "so they should be pretty well dealt with quite soon."

ADDRESS BUGS TAX COMPUTER

Some 15 Saanich assessment notices have ended up addressed to Victoria, B.C., Chesapeake Virginia, U.S.A., because of a confused computer.

The computer had correctly addressed a 1973 assessment notice to a Chesapeake resident who owns property in Victoria, said municipal assessor William Craven.

Then a programming fault caused it to continue putting U.S. addresses on other notices.

"The notices, as far as we know, are getting there," said Craven. "It's a little embarrassing, that's all."

Murder Suspect Stricken at Trial

FAIRFIELD, Calif. (UPI) — Juan V. Corona has suffered an apparent heart attack, his attorney said today during the third day of jury deliberations in his mass murder trial.

Corona did not arrive as scheduled this morning at the court house in Fairfield from the California medical facility, where he is held when the court is not in session.

Richard Hawk, his attorney, said:

"It's that cardiac thing he has had before — an insufficiency of blood in the heart muscle. Apparently he suffered a heart attack last night."

Corona suffered two heart attacks during the first few months after his arrest on May 26, 1971.

After Hawk's statement to newsmen, Judge Richard Patton told reporters that Corona had experienced intermittent chest pains over the past few days and complained last night that they were getting bad.

New Peking Club All the Talk

By JOHN BURNS
Special to the Times

PEKING — A regular reader of China news could be excused for imagining that the hottest topic on the Peking cocktail party circuit these past few months has been the death of Lin Piao, or some such weighty political issue.

But the plain truth is that the most intensive speculation has been focused on the strictly parochial matter of the new International Club.

With Chinese officials disclosing about as much about the club as they do about their country's nuclear weapons program, the merest scrap of information about it has been more valuable by far than all the inside dope a correspondent could muster on the great issues of state.

By peering over the construction hoardings that shrouded the complex from the view of more casual passerby, a determined investigator could hazard tentative guesses on such hotly debated matters as design details and completion date, but none of this counted for much beside a real leak of hard information — of which there has been precious little.

All of this history, however, for yesterday the hoardings came down to reveal a complex that goes a long way toward offering a normal recreational life to the more than 2,000 foreigners who make their homes in Peking.

Built in a style that is vaguely suggestive of an expensive motel, the club offers an impressive array of facilities, including two indoor tennis courts, 450 seat cinema, a gigantic banquet hall and a spacious restaurant.

Altogether, it makes for a revolution in the recreational life of the diplomatic community, hitherto focused on the old International Club, an Edwardian mansion in the former legation quarter, only a short walk from the square of Heavenly Peace in the centre of the city.

Called the Peking Club by the foreigners who founded it as an exclusive preserve after the Boxer Rebellion of 1900, the old club had a period air about it — overhead fans cooling the verandah in summer, a musty billiard room with a creaking floor — that seemed incongruous in the heart of revolutionary China.

In the latter years, the incongruity was heightened by the fact that the Peking Municipal Revolutionary Committee moved its offices into a building overlooking the club. But even this was deemed tenable so long as the club served its purpose—keeping foreigners amused, and out of trouble.

This it did so long as the foreign community remained relatively small, but the sudden expansion in the past two years — nearly 30 new embassies, bringing with them hundreds of diplomats an dependants — finally outstripped its meagre capacities.

Irish Terrorists Swap Jail-Breaking Methods

BELFAST (UPI) — The provisional wing of the outlawed Irish Republican Army said today it borrowed a page from the book of its Protestant rivals in breaking a 19-year-old IRA man out of Belfast's Crumlin Road jail.

Daniel Keenan walked out of the jail late Friday night by changing places with another man who was being released on bail, a Provisional spokesman said. It was the same method a member of the Protestant Ulster Volunteer Force used to escape from the same jail last year.

An escape party was waiting in a car outside the main gate of the prison and took Keenan across the border into the Irish republic.

A home office spokesman confirmed Saturday that authorities did not know about the escape of Keenan, whom the IRA described as a firearms and explosives expert from Londonderry, until the provisionals telephoned police to say he was already in Southern Ireland.

Keenan was one of 150 prisoners awaiting trial or sentencing who were transferred to Crumlin road last week from the more isolated prison at Long Kesh. At the same time 220 known or suspected IRA men were moved to Long Kesh.

A bomb blasted the Halfway House Hotel near Cookstown, 30 miles west of Belfast, Saturday afternoon. Police said customers evacuated the building after a telephone warning that explosives had been left in the bar, and no one was hurt.

A sentry in Belfast's Shankill Road fired a warning shot in the air Saturday when a crowd of about 40 persons began to jostle him, an army spokesman said. The crowd dispersed.

A crowd of about 100 members of the protestant Ulster Defense Association, some waving axe handles and clubs, surrounded a police station at Lisburn Saturday morning demanding the release of the UDA men who were being questioned about the beating of a Catholic. The three men were turned loose after the crowd had dispersed.

In other incidents a police patrol car in Belfast chased a stolen truck which later crashed. Police found two shotguns, cartridges and liquor inside and detained one man.

WANT TO FLY CHARTER?
Call
388-6281
386-3277
TOTEM TRAVEL

WATCH OUT!
British Importers Men's Wear
STORE-WIDE CLEARANCE
See Tonight's Paper Page 40

PEETZ RENTS SKIS

STUDY VACATIONS
in England & France for Canadian High School students

The British Guardian Group of Companies, leaders in communications media and publishers of the famous 'Manchester' Guardian Newspaper, have designed a European Study Vacation specially for North American high school students; it comprises three weeks in England (based on London) and one week in France (based on Paris) and takes place in July and August 1973.

The Vacation provides students with an opportunity to participate in a stimulating and exciting programme during which they study life in Britain and France at first hand and deepen their knowledge of the two countries which have the closest connection with their own.

The Academic Programme, directed by leading educationalist Dr. John Hickey, is combined with a varied and interesting recreational programme. Students get to know London and Paris, visit historic towns such as Oxford, Cambridge, Winchester, Stratford; see the English and French countryside; visit theatres, museums, art galleries, Courts of Law, British schools and national institutions. Throughout, they have time to follow their own interests and make independent visits to sightsee, shop, visit relatives, meet their contemporaries or simply stroll around and absorb the atmosphere of some of the most interesting places in England and France.

Please write to the Registrar for the comprehensive Vacation Prospectus.

The Registrar, Guardian Study Vacations
21 John Street, London WC1, England
34
Please send me your 1973 Study Vacation Prospectus
Name
Address
City | Province

SUPERIOR SERVICE SINCE 1867
Member the Order of The Golden Rule
Hayward's DIRECTORS OF FUNERAL SERVICE
Reginald Hayward, Manager
734 Broughton St. Telephone 386-3505

It's at the Bay
Value.

PUBLISHER'S BOOK CLEARANCE

Monday, choose from a large selection of hard and soft cover books, all greatly reduced from the original price. You'll find fascinating books for everyone from gourmets to art lovers to children. Don't miss it . . . it only happens once a year! Use your Bay Account Card.

Here is but a sample of the titles available:

$1 and under

ON HIS OWN, RFK 1964-68	each	$1
MASK OF THE ANDES	each	$1
CHILDREN'S SERIES FLATS	each	80¢
ACCOUNTING FOR NON-ACCOUNTANTS	each	75¢
CHILDREN'S BOARD BOOKS	each	50¢
ADULT NON-FICTION	each	$1
SIMPLE SHAKESPEARE	each	40¢
ASSORTED CHILDREN'S BOOKS Include the Bronto Book, Walt Disney's Our Friend the Atom	each	50¢

$2 and under

FRANKLIN D. ROOSEVELT	each	1.50
MOSQUITOE	each	$2
PRESERVE AND PROTECT	each	1.50
PRINCE CHARLES	each	$2
TRAGEDY AND COMEDY	each	$2
CHURCHILL: A STUDY IN FAILURE	each	$2
BIOGRAPHY OF A NEWSPAPER	each	1.50

$2 to $5

CHALLENGE OF THE STARS	each	$5
MEAT COOKERY	each	$3
YOU AND YOUR STARS	each	3.50
WILD FLOWERS OF THE WORLD	each	$4
JOSEPH AND KOZA	each	$2
THE SEAWAY STORY	each	$2
MILITARISM	each	$2
THE ART SCENE	each	$2

$5 to $15

CONTINENTAL INTERIORS FOR SMALL FLATS	each	$8
ART OF PORTUGAL	each	$10
HISTORY OF HORSEMANSHIP	each	$8
LAW AND PROPHETS	each	$15
GREAT BIBLE STORIES AND MASTER PAINTINGS	each	$15
LA VIE PARISIENNE	each	$9
WORLD FURNITURE	each	$9
LIVING TREES	each	$10
THE MOON IS A BALLOON	each	$6
ENGLISH STYLE IN INTERIOR DECORATION	each	$9
A GUIDE TO THE ART TREASURES OF FRANCE	each	$6
ART AT AUCTION	each	$8

Shop for these plus many, many more in the Bay books, Victoria, main floor.

Hudson's Bay Company

Phone 385-1311. Gulf Islands and Island Centres Outside Greater Victoria Call Toll Free Zenith 6040. Open Daily 9:30 a.m. to 6 p.m. Thursday and Friday to 9:30 p.m.

'Frontier Attitude' Damaging Forests

By HUMPHRY DAVY
Times Staff

American logging companies in British Columbia are not as advanced in environmental forestry programs as their parent companies operating in the United States, an American forester states.

But William Conway of Seattle partly blames this on the people of British Columbia.

One of several basic reasons for the difference in forest management is that in B.C. "a frontier attitude toward timber still exists," he says following an initial survey of forestry and logging practices on Vancouver Island.

"People see it as a limitless resource that will be there forever," he states in his eight-page report.

He said there was a tendency of some people to think that as American companies are "foreign investors" they don't manage their lands as well as they should. That is they don't care.

Asked to elaborate on this in a telephone interview, Conway made it clear that this was not his opinion but those of Canadians.

"My Canadian friends say this," he said. "I only made an initial not a detailed study of logging practices."

"I think people are partly to blame for some poor logging practices," he added. "My impression is that many residents are inclined to be submissive. They are afraid to protest to their governments against practices detrimental to the environment."

"It's the opposite in the Pacific Northwest states," he said.

Large clearcuts, some on steep slopes and unstable soils, little stream or lake protection, and slash burning with some escapes, are the rule on the Island, Conway states.

Conway's survey follows an invitation by the B.C. Sierra Club to make a comparative study of logging practices of Crown Zellerbach's forestry and logging practices in the U.S. and Canada. He also made a field study of public lands logged by B.C. Forest Products, a company also of U.S. origin.

One of his basic recommendations is that members of the government's fish and wildlife branch be involved in timber sale and forest management planning in order to assess and protect the fish and wildlife resources before logging occurs.

He admits it was a revelation to discover that the B.C. Fish and Wildlife Branch is "most inadequately funded and staffed to do the job it is commissioned to do" to protect resources other than logging.

"Two men cover most of Vancouver Island, and this includes fish and wildlife considerations in timber sale planning and law enforcement," he states.

"As a result much of their work is problem solving, after environmental damage has occurred, rather than heading off these problems before they occur", he says.

While not opposed to clear cutting, Conway says areas to be logged should be reduced in size.

He also notes there appears to be little co-ordination of timber harvest and road construction between adjacent owners of tree farm licences.

Conway observes in one area a MacMillan Bloedel Ltd. clear cut of over 200 acres directly adjoined Crown Zellerbach logging operations. Cutting was still proceeding or the M.B. area, so that the unit size of the logged area would even be larger.

"The watershed impact will be great, without considering the effects on fish and wildlife," he writes. "Legitimate questions can be asked on the effect of this type of cutting on increased runoff and peak flow, undesirable water temperature changes, stream blockage and siltation. . ."

The forester also notes that some lands are classed commercial timber lands when in reality they are non-commercial. That is trees may take two hundred years to grow back or may never grow there again because of the rocky or unstable soil.

"One real need at this time is to clearly distinguish between land containing commercial timber and true commercial forest land," he states.

Conway observes that Crown Zellerbach makes a concerted effort to practice environmental forest on their privately-owned lands in Oregon.

"In the U.S. the company is viewed by conservationists as being among the older and more respected in the forest industry, but in Canada the tendency of some is to regard them as 'foreign investors.'"

With regard to the company's operation on Vancouver Island, he said "in the past little effort was made to identify other major resources or uses than timber."

"Streams were not assessed for water or fish production, thus there exists no good standard against which to measure the effects of logging," he states.

Timber harvest practices were not modified at all around lakes or near streams, and lakes often served for log storage in the past," he also notes.

Conway is more impressed with the logging practices of B.C. Forest Products.

"Comparing the two companies is difficult because of the lack of time for thorough study and because of the different conditions they operate under," he states.

"It appears that BCFP is more responsive to stream protection and is somewhat in advance in timber sale planning," he says.

But Conway is also dissatisfied with BCFP clear cutting methods.

B.C. slash burning practices also amazed him. He notes that one runaway fire became a 1,500-acre forest blaze.

"Uncontrolled 'controlled' burns are becoming too commonplace each year," he says. "If this persists, remedial action should be sought by the Sierra Club to control misuse of this tool."

—Bill Halkett photo

GRIPPING MOMENT for Victoria Mayor Peter Pollen came Friday when he welcomed touring team of champion Japanese school wrestlers. Mayor is still able to smile while flexing muscles with 253-pound Seiji Matsunaga, which proves Japanese were merely paying courtesy call. The team went on to sweep 10 matches at S. J. Willis Junior High School Friday night.

Victoria Times
SATURDAY, JAN. 13, 1973 13
SECOND SECTION

Nanoose Base Under Attack

By ROLAND MORGAN
Times Staff

A first step in Canada's withdrawal from the U.S. military complex should be to send American servicemen home from Nanoose Bay weapon research base, says Frank Murphy, president of the provincial New Democratic Party.

"They call it a torpedo testing station," Murphy said in an interview today, "I don't think Canadian armed forces make much use of torpedoes. And anyway, if that is all it is used for, it can be staffed by Canadian servicemen."

Murphy, a Nanaimo resident, said the base is partly staffed by U.S. servicemen who wear plain clothes, live in local motels, are picked up by unmarked buses, import goods from the U.S. duty-free, and are "shipped out" if they get in trouble with the law.

"I have seen nuclear submarines entering the harbor at first light and last light," Murphy said.

"A lot of things come in on gray, flatbed trucks covered in canvas, driven by American civilians. There's a dock there where things are brought in. I understand there is an underwater base there.

"Canada has had part of its land taken away from it, that's what it amounts to, the Americans are taking away from Canadian sovereignty.

"If we must have naval bases here, let them be manned by Canadian servicemen."

Murphy said all his observations were made as a civilian onlooker.

He made the same message to a Young New Democrats convention in Vancouver Friday night, he said, and he intends "to do a lot more talking about it."

Murphy says he will ask Nanaimo MP Tommy Douglas to ask questions in Ottawa.

The Nanoose Bay base has periodically entered the news, either because of dissatisfaction among neighboring Lantzville residents, or oil spills.

Military authorities sometimes conduct inquirers round some of the sophisticated technological installations, but most of the base's activities are hush-hush.

Lt-Commander E. C. Alexander, forces spokesman, told a residents' meeting in Sept. 1971 he welcomed regular discussion about local problems.

In 1969, Alexander told a Times reporter no nuclear weapons were stored at the base's Winchelsea Island unit, off the mouth of Nanoose Bay. He said up to 60 U.S. Navy men and up to 50 Canadian sailors, plus some civilian technicians were employed at the base.

Alexander said the joint-force had nothing to hide.

In March, 1970, Alexander said the site had been chosen for torpedo testing from the entire West Coast because it is protected from the open sea by the island, had a uniform depth of 1,400 feet and size of 11 by four miles, and was near towns and naval bases.

"It's like a big bathtub. We can retrieve our torpedoes after they've been fired," Alexander said.

Permanent, Seven-Day Market Proposed for View Street Area

A permanent, seven-days-a-week street market is one of the priority proposals which Ald. Sam Bawlf will present to city council this year.

Outlining the idea in an interview Friday, Bawlf said a street market running east-west through the downtown area would "create a real sense of vitality at the centre of the city."

It would also link up the two commercial "half-worlds" of Government Street and the Douglas-Yates area, and strengthen the central district's appeal by acting as a focus for residents and visitors alike.

Bawlf, chairman of the newly-created transportation and land-use planning committee, which is responsible among other things for planning pedestrian malls, said View Street is a "logical" location for such a market.

And he considers the project could take shape within two years.

What he he envisages is a permanent outdoor market place such as many European cities have. The stalls would be covered, Bawlf said, for year-round use irrespective of weather.

This would be the centre for "a rich variety of activities" including the sale of fruit, vegetables and all kinds of merchandise by both "itinerant businessmen" and established downtown merchants. For the latter, there would be the added advantage of an opportunity to advertise their businesses.

Bawlf said he doesn't agree with the creation of malls simply for the sake of doing so, thus producing a sort of sterile system of "glorified sidewalks."

"You have to build in a great deal more in the way of entertainment value so that people will actually use these areas," he said.

In recent months council has been taking a preliminary look at the possibility of establishing a major mall on either Douglas or Government, and a report on the subject has been prepared by the planning and traffic departments.

But that, Bawlf noted, assumes the desirability of a north-south movement of pedestrians, whereas he favors an east-west flow which would link Government and Douglas and consolidate the main shopping areas.

Departing from the dry terms of the planner, Bawlf envisages a future Victoria core as a kind of "Dagwood sandwich" of area layers, starting with the proposed waterfront promenade and the redeveloped Ocean Cement site, extending through Old Town and Bastion Square and so to the commercial centre and the proposed new residential development adjacent to the downtown area — east of Douglas or Blanshard.

In June last year the merchants of the 700-block Yates Association sought permission for a weekly "farmers' market" on the street, as a form of revival of the old Cormorant St. market. But council turned down the proposal.

TWO CHARGED WITH ROBBERY

Two men were charged with armed robbery in provincial court today, following an early morning gas station incident in which an attendant was robbed at knifepoint.

John Jeffrey Hannay, 25, of 16A-Humboldt and James Brian McWilliams, 18, of no fixed address were remanded in custody for plea Monday.

Two men, one carrying a serrated-edge knife, walked into a gas station at 1090 Fairfield and told attendant Kenneth Wells:

"This is a stick-up. We want all your bread."

Wells, of 474 Strange, obliged, having been told by his boss "never to play the hero" in such cases.

The two men fled on foot towards town, taking $150 from the till and Wells' wallet, containing $10.

Police were at the scene within minutes and two suspects were arrested less than an hour later.

arthur mayse

Plight of the Four-Footed Pedestrian

WE WERE DRIVING home from Victoria one frosty night when the high beam picked out a blacktail doe that had crossed the highway from west to east. She stepped unhurriedly into the shadows, safe for a while from the deadly blacktop.

Not all of man's or nature's creatures fare so well when they undertake that perilous traverse. Headlights sweeping around a bend confuse them. They freeze, or dart the wrong way, and all too often the driver who would spare their lives and himself a dangerous encounter hasn't a chance of missing them.

The smart and the lucky survive. Not far from our place lives a dog who has achieved grizzled old age alongside the highway that runs close past his home. This four-footed pedestrian is more careful than many a human in his approach. He looks and he listens. He is a skilled judge of vehicle speed.

But awareness of hazard isn't necessarily a guarantee of long life.

The big racoon that crossed on low-tide nights to forage at the saltchuck edge was about as smart as an animal can get. Years of existing in close proximity to man had honed his natural wariness. He was a clever raider of hen roosts, and he could clean out a strawberry patch between dusk and dawn.

Alas poor ringtail! What watchdog and shotgun couldn't accomplish, night-rolling wheels did. One morning last week he lay in a ditch by the blacktop he had set out to cross once too often.

Although the driver who has taken a pheasant through his windshield or a buck across his car hood mightn't agree, the evidence of this snuffing out of the furred and feathered is rarely dramatic. The splotch on the highway where an inconsequential night journey ended is glimpsed and swiftly passed.

Once, though, we spent a day on a road that we remember as a via dolorosa in terms of wild creatures destroyed.

It was a new route, smooth-surfaced and well-engineered, that carried fast traffic across a wildland reach of upper Michigan. The death toll of woodchucks, rabbits and skunks was appalling. Of these, skunks were the most numerous victims. Few predators care to tangle with a skunk. Its defence, and a potent one, is in its scent glands. So armed, it is neither inclined to hurry nor to yield ground.

But a plumed tail at the high port couldn't save it from the cars and transport rigs, and we drove that road with car windows rolled up against the stench that haunted it.

It's a sad business, this slaughter of the innocents, even though once on a dark and rainy evening it was lightened by a serving of comedy.

A bunch of the boys were trading smalltalk over their beer in an Up-Island pub when out of the night there staggered a driver so shook up that he could barely make himself understood.

He had been moving along at a reasonable pace, thinking only of home and bed, when a man in a long fur coat loomed in mid-highway. Collision followed. The fur coat wearer had been catapulted into the brush and the driver had hurried from his bashed car to seek help.

Rescuers plunged into the streaming dark with flashlights and a lantern to locate the victim.

They found him . . . a large, extinct black bear believed to be the sheep-stealer that had been giving local farmers a rough time. That same bear, or one mighty like him, had charged across the highway in full daylight no more than a dozen feet from my wife and me a few weeks earlier. Bruin was a pitcher that went once too often to the well, and his taste for mutton was his undoing.

That was years ago. The Island Highway, like all others that lay their ribbons across the land, still claims its victims.

Night-ranging cats. Dogs. Down toward Courtenay a few weeks ago, a horse.

It's a minor tragedy, an inevitable situation, and there's no point in laying blame.

But there's no harm in hoping, either. Perhaps when a way has been found to keep human blood off the lethal blacktop, the problem of these lesser traffic victims will find answers.

West Coast Mecca For Work Seekers

Victoria is following Vancouver into the role of a mild-climated wintering place for unemployed Easterners and Northerners, says the manager of Canada Manpower's local office.

George Bevis said in an interview he had noticed a marked increase in work-seekers, particularly those under 24 years, who no longer say they are passing through town, but "come expecting to spend the winter."

"Forty-six per cent of our clients are under 24," he said.

"There's been a large and noticeable increase in their numbers over the last few months. I can't remember in 27 years with Manpower seeing so many young people looking for work."

Bevis said it could mark a trend.

"People used to come to Vancouver and stay. Where at one time they said they were passing through, now many come expecting to winter in Victoria."

Bevis also has doubts about how seriously the young people are looking for work.

"Maybe it's their lifestyle, but one wonders if they're actively seeking work the way they're dressed and with a so-and-so attitude. I wonder if Victoria is becoming an extension of Vancouver in being regarded as a better place to work, particularly in the winter."

"The thing is that if employers set the conditions of getting the job on a need for such and such a type of person, it simply precludes us from sending young people of this type with long hair and casual attitudes," Bevis said.

He said Manpower is not allowed to ask where work applicants come from.

"We're a neutral agency in a democratic country attempting to assist anyone. One has a right to move anywhere in the country. When someone says he has an address here we can't start asking about his origins."

"It could be interpreted as being interrogated," Bevis said.

He said it is more difficult to get jobs in Victoria than in Vancouver.

"We have a labor force of about 80,000 in Victoria, and of course it's predominantly administrative, in the federal, provincial and local governments, which along with the dockyards and services amount to about 14,000 employees."

"About 50,000 of the jobs are classified as miscellaneous, most of them in the service field," Bevis said. Only about 4,000 are employed in the lumber industry.

The walls of the Victoria Manpower office carry cards listing 28 jobs in Asheroft, 10 in Cranbrook, 76 in Fernie, 40 in Terrace including a cook, a travel agent, bookkeeper, insurance clerk, cashier-typist.

'Skins Feel 'Last Shot' Spur

GEORGE ALLEN

LOS ANGELES (AP) — Washington's aging, emotion-charged Redskins spurred by the knowledge that this may be their last shot at all the marbles for many of them, take the role of slim favorite into Super Bowl VII Sunday against Miami's unbeaten but revenge-minded Dolphins.

The Dolphins, humiliated 24-3 by Dallas in last year's Super Bowl, cruised through a 14-0 season this year, then knocked off Cleveland Browns and Pittsburgh Steelers in the National Football League playoffs to win their second straight American Conference championship.

But going into the kickoff for the Super Bowl VII (12:30 p.m., PST—3:30 p.m. EST) in Memorial Coliseum, Miami is listed a three-point underdog to the Redskins, who posted an 11-3 regular-season record, then walloped Green Bay and Dallas to take the National Conference crown.

The intermittent rain which hampered workouts during the week and threatened to alter the complexion of the game, has passed through Southern California and the game-time weather is expected to be partly sunny with temperatures in the 60's.

Every seat in the massive Coliseum—the NFL says this amounts to 90,182 tickets—was officially filled nearly two weeks ago. It's a vast change from Jan. 15, 1967, when in Super Bowl I, the only other Super Bowl held here, 61,946 fans watched Green Bay pull away to a 35-10 victory over Kansas City, champions of what was then the American Football League.

And with the sellout, it's the first time the NFL has lifted its local blackout of the game, thus giving Los Angeles fans a chance to watch the game on home television.

What they'll see is a lot of former Los Angeles Rams, including Washington Coach George Allen. When Allen was dumped two years ago by the Rams, after five straight winning seasons, he was signed by the Redskins. And, in a wave of veterans-for-draft choices trades, he brought many of his former players and assistant coaches with him to the Nation's Capital.

With these veterans, quickly tagged the "Over-The-Hill Gang," Allen made the Redskins instant winners and got them into the playoffs for the first time since 1945.

Coach Don Shula, hired away from Baltimore for the start of the 1970 season, used Miami's youth to work a similar miracle with the Dolphins. He took a team with a 15-39-2 record in its first four years and, in 1970, vaulted them into the playoffs with a 10-4 mark, then brought them the AFC title with a 10-3-1 record a year later.

Allen, usually tight-lipped and dead-serious, was even more so Friday at the coaches' final appearance before the press. At times he sounded bitter about the attention which he and his players have received this past week.

Shula, who spiced his comments and answers with jokes about the difference in last year's school of Dolphins and this year's by saying:

"We came into the Super Bowl glossy-eyed last year but this time we arrived knowing what to expect."

He said his main concern about the Redskins is that "Allen always has his teams totally prepared in every way."

Allen was more definitive about the Dolphins. "What worries us is what we've seen on the filsm of their 14 games this year," he said. "Unlike a team like Dallas, which runs plays from so many variations and can do spectacular things, the Dolphins do things simply and basically and they execute so well that, in a sense, they're not impressive.

"It's like a baseball team with a lot of batters hitting .305 or .310. They don't hit many home runs but they keep knocking in those runs with singles and doubles."

DON SHULA

sports

DOUG PEDEN - EDITOR

bill walker

Red-Shirting May Help Brian Reach Grid Goals

You can never tell about a college football career — not until its over. And sometimes even that date may have to be delayed.

Young Brian Utley is home on holiday after his first grid season at the University of Hawaii; and if things didn't turn out exactly as planned, Brian, a former Mount Doug student, is prepared to accept the facts.

"I may try to be red-shirted next year," he explained, "because I think it will help me in two ways."

"It will give me a chance to get more experience before I play Varsity, and also the opportunity to work toward two degrees."

Red-shirting is a legal manouevre in U.S. college football whereby a player sits out competition for a year because the lineup is full at his position or it is felt that a further year's seasoning might be better for both student and football team.

Brian, meanwhile, has changed his course at Hawaii from business administration to Journalism and radio-TV, "and that extra year might help me get the two degrees," he stated.

★ ★ ★

As to football, his prime reason for being there, Brian said he got off to a poor start when he had a separated shoulder and knee and leg injuries. He started at tight end, then was advised by his defensive line coach Lary Price that his best chance as a pro might be defensive end. So he switched, played in all four games for the freshmen team, and started the last two.

"We won all four," he said. And on a comparative score basis, Hawaii did better than SFU against common opponents. "We would have demolished them (SFU)," he suggested.

The Hawaii varsity meanwhile had an 8-3 record, but fared poorly in big-time company, losing to Stanford, Tennessee and Grambling.

Slightly disappointed, Brian said "I thought I should have played more." Then he admitted that perhaps most freshmen had the same feeling. There was only one freshman who made the Varsity.

His decision regarding next year will likely come after spring training. "We start on Feb. 19 and I hope to be down to about 215 by then," he said, while patting a Christmas tummy that went about 230.

Training isn't as tough, however, as Brian thought it would be. "There isn't the hitting," he explained, "in practice. And when I played with the Dolphins under coach Frank Hindle last summer, we had much more hitting."

★ ★ ★

Brian also plans to play with the Dolphins again this year, if they'll have him. "My scholarship runs from September to May," he explained, "so it's legal."

Speed is another key factor, Brian also revealed. "First thing a pro scout does; is time a player." Which is why Brian has taken up training with the Hawaii track coach. "He has helped me a lot, and says I can get down to good speed if I work at it.

"Now I can do the 40 in about five flat."

But now it's strictly a matter of priorities — meaning how well he does in spring practice when he gets to play against some of the Varsity. "I did practice against them in the season," he explained. "I was one of about eight freshmen who got the chance."

"But right now we have five good holdover defensive ends, and if the coaching staff feels that it may be better to sit out a season, then I will, because I feel it may be doubly beneficial to me."

Besides, his two degrees — Brian has two other goals — to play in the Hula Bowl in Hawaii, and to play pro, preferably with the Lions.

"So, I can wait," he philosophied.

UP AND OVER to United States indoor pole-vault record of 17 feet, 8½ inches goes Steve Smith, member of Pacific Coast Club. Action was in National Invitational meet Friday night at College Park, Md. (AP Wirephoto)

One-Two Finish By Swiss Skiers

GRINDELWALD, Switzerland (AP) — Olympic gold medallist Bernhard Russi led fellow Swiss Roland Collombin to a one-two sweep of the Lauberhorn World Cup downhill race today, trailed by six Austrian aces.

Russi, who had been a bit off form in the opening races of the eight-nation circuit, was timed 2:07.78 for a nearly flat 100 kilometres an hour on the 3,500-metre course with a vertical drop of 750 metres.

Collombin, who has virtually clinched the downhill World Cup with three wins and one second place, was 10 hundredths of a second behind.

Reinhard Tritscher, Austrian winner of the opening downhill at Val d'Isere, took third place at 2:08.33 after slowing down in the second half from the fastest intermediary time.

BOXER DIES AFTER BRAWL

OTTAWA (CP) — Jimmy (Nobody) Mallish's two-year career as a boxer ended Friday.

The 26-year-old fighter died without regaining consciousness after being hit on the head with a softball bat during the brawl at a tavern in his hometown of Buckingham, Que., Wednesday.

Mallish, who had collected a record of eight wins and a loss — Dec. 6 against Donato Paduano of Montreal — since becoming a pro, fought as a middleweight.

Wings and Hot Flames Cool Toronto's Hopes

By The Canadian Press

Toronto Maple Leafs' fleeting hopes of making a playoff berth in the eastern division of the National Hockey League were dissipated further Friday night by a combination that's hard to beat.

Atlanta Flames, currently the hottest commodity in the NHL, blanked the Leafs 1-0 before a wildly enthusiastic home crowd of 15,078, while at Vancouver, Detroit Red Wings smashed the Canucks 7-1.

In the only other game, the eastern division leading Montreal Canadiens were held to a 3-3 tie on the coast by California Golden Seals.

Prior to Friday night's games, Leafs had a chance to narrow the gap between Toronto and fifth-place Detroit to a mere six points, but the Wings' victory and Leafs' loss left Toronto 10 points in arrears, and they lag 17 points behind the fourth-place Buffalo Sabres.

Montreal increased its marin in the east to five points over the idle Boston Bruins who visit Toronto tonight.

BOUCHARD STARS

For the Flames, it was a brighter story. They used their victory, the chief architect of which was goalie Danny Bouchard, to climb into second place in the west, one point ahead of Minnesota North Stars and Los Angeles Kings and five back of the leading Chicago Black Hawks.

The triumph was the third in a row for the Flames and evened their record at 19-19-7. The Leafs saw their brief three-game winning streak snapped.

Detroit stretched its winning streak to eight games in an easy victory paced by Mickey Redmond's three-goal performance. They were his 25th, 26th and 27th of the season.

Bouchard, a 21-year-old rookie who was born in Val d'Or, Quebec, was magnificent in the Atlanta nets. He stopped 38 shots in recording his second shutout of the season. He has been unbeaten since Dec. 11, going 5-0-2 in that span.

Larry Romanchych's 10th goal of the season early in the second period sealed the victory and gave him 26 points for the season, third highest for the Flames. His shot was the only one to elude veteran Plante.

Atlanta has a 2-1-1 record against Toronto this season and Bouchard, who posted a 2.48 average last season with Boston Braves of the American Hockey League, was in the nets for each game.

The Wings built a 6-0 lead at Vancouver before Dale Tallon put the Canucks on the board. Bill Collins added a pair of goals for Detroit.

Calgary Winless Run Carried to Six Games

Calgary Centennials are in a tying mood, but that hasn't helped their cause in the Western Division of the Western Canada Junior Hockey League.

The Cents salvaged a home-ice, 4-4 draw with Swift Current Broncos Friday to remain in fourth place in the West, but only three points behind the pace-setting Edmonton Oil Kings.

It was Calgary's sixth straight game without a victory. Cents tied three and lost three, and now have figured in nine draws this season. Russ Weichnik's second goal of the game, on a deflection early in the third period, salvaged the draw for Calgary. Mike Rogers, one of the league's hottest scorers in recent weeks, also scored a pair to boost his individual goal total to 32.

In Friday's only other action, goals by Dennis Abgrall and defenceman Pat Price and the solid goaltending of Ed Humphreys carried Saskatoon Blades to a 2-1 victory over the Pats before 3,108 fans — the season's largest turnout in Regina.

Oil Kings get a chance to protect their hold on first tonight by meeting Victoria Cougars at Memorial Arena, starting at 8:30.

Cougars will be without winger Al McLaren, still on the ailing list, and may count on only limited action from 33-goal scorer Dale Cook. Results of medical tests on the two Victoria players were expected Friday but have been delayed until Monday.

McLaren is suspected of having mononucleosis or, hopefully, "just the 'flu," while Cook is suspected of suffering from the 'flu. Cook, however, has been cleared to dress for tonight's game if he feels able.

★ ★ ★

WESTERN DIVISION

	P	W	L	T	F	A	Pts.
Edmonton	36	22	10	4	159	119	48
New West.	40	20	13	7	162	158	47
Medicine Hat	38	21	13	4	188	143	46
Calgary	40	18	13	9	176	140	45
VICTORIA	37	10	26	1	136	185	21
Vancouver	40	7	32	1	108	232	15

EASTERN DIVISION

	P	W	L	T	F	A	Pts.
Saskatoon	39	24	7	8	183	111	56
Flin Flon	39	24	10	5	202	128	53
Brandon	42	23	14	5	206	174	51
Regina	42	16	20	6	164	169	38
Swift Current	39	13	21	5	151	213	31
Winnipeg	43	8	28	7	177	234	23

Next games: Tonight — Edmonton at VICTORIA; Medicine Hat at Flin Flon. Sunday — Edmonton at New Westminster; Medicine Hat at Flin Flon; Calgary at Swift Current; Regina at Saskatoon.

SASKATOON (2) — Pat Price, Dennis Abgrall. REGINA (1) — Dennis Sobchuk. Attendance — 3018.

SWIFT CURRENT (4) — Dave Williams 2, Kelly Pratt, Dave George. CALGARY (4) — Russ Weichnik 2, Mike Rogers 2. Attendance — 2142.

Nats Miss Opportunity To Hop Into Fourth Spot

By The Canadian Press

Two Canadian-based teams lost by the slimmest of margins on foreign ice Friday, while two others recorded victories in World Hockey Association action.

Quebec Nordiques lost 3-2 to Minnesota Fighting Saints, Ottawa Nationals bowed 4-3 to Philadelphia Blazers and Alberta Oilers defeated Los Angeles Sharks 2-1 in road games, while Winnipeg Jets triumphed at home 5-3 over Cleveland Crusaders.

The Nationals suffered the most disappointing blow, as they squandered a chance to tie Nordiques for fourth place in the eastern division.

Four goals during an eight-minute span of the second period turned back the Nationals. Danny Lawson connected twice, with Michel Plante and Andre Lacroix each adding singles. Lacroix also earned two assists, giving him 60 points for the season.

Rick Sentes had two goals and Tom Simpson one for the Ottawa club.

The Saints, winless in four starts in their new $19 million St. Paul Civic Centre, finally gave some 6,184 fans something to cheer about.

Jimmy Johnson scored tlice for Minnesota and Len Lilyholm was credited with the deciding goal after it first was awarded to Bob MacMillan. Andre Gaudette and Pierre Guite connected for Quebec.

Referee Brent Casselman had credited MacMillan with the winning goal from a scramble in front of the net.

★ ★ ★

EASTERN DIVISION

	P	W	L	T	F	A	Pts.
Cleveland	40	24	15	1	147	110	49
New England	41	24	16	1	179	143	49
New York	45	23	22	0	189	165	46
Quebec	41	20	20	1	149	155	41
Ottawa	41	18	20	3	152	179	39
Philadelphia	41	16	25	0	142	185	32

WESTERN DIVISION

	P	W	L	T	F	A	Pts.
Winnipeg	45	25	18	2	167	137	52
Minnesota	43	21	19	3	139	142	45
Los Angeles	43	19	20	4	147	149	42
Houston	39	18	17	4	140	136	40
Alberta	40	17	21	2	122	140	36
Chicago	39	13	25	1	114	147	27

Next Games: Tonight — Quebec at Philadelphia; Chicago at Houston; New York at New England; Alberta at Los Angeles. Sunday — Cleveland at Winnipeg; Ottawa at Minnesota.

OTTAWA (3) — Rick Sentes 2, Tom Simpson. PHILADELPHIA (4) — Danny Lawson 2, Michel Plante, Andre Lacroix. Attendance — 3408.

CLEVELAND (3) — Jim Wiste, Joe Hardy, Ray Clearwater. WINNIPEG (5) — Chris Bordeleau 2, Bobby Hull, Norm Beaudin, Garth Rizzuto. Attendance — 6892.

QUEBEC (2) — Pierre Guite, Andre Gaudette. MINNESOTA (3) — Jim Johnston 2, Len Lilyholm.

ALBERTA (2) — Ron Walters, Bernie Blanchette. LOS ANGELES (1) — Steve Sutherland.

Seven From City In National Meet

It's "old hat" for two, but for five other Victoria skaters, appearance in the Canadian figure skating championships at Vancouver next week will rate as a crowning achievement.

The seven give Victoria its strongest representation in the nationals, which get under way Tuesday and wind up the following Sunday with a special "winners' exhibition" in the PNE Coliseum.

Appearance in the Canadian finals is nothing new for Paul Fisher, a former Canadian junior champion, or Kevin Cottam, who formerly competed in senior dance events with Linda Roe.

With Miss Roe now living in Toronto, the "new" for Kevin is his partner, Joan Nuttall.

Completing Victoria's lineup in the nationals will be Gary Caine of Victoria Figure Skating Club, competing in the novice men's singles; Barbara Maple of the Racquet Club, an entry in the junior ladies' singles, and Sharon Hallett and Leonard Scharbach, the Racquet Club's young hopes in the novice pairs.

Top three finishers in all senior events with the exception of the senior dance (where only two are selected) will qualify for the world championships in Bratislava, Czechoslovakia, in February.

BASKETBALL RESULTS

NATIONAL ASSOCIATION

Boston 133, Atlanta 109.
Buffalo 120, Portland 100.
Milwaukee 117, K.C.-Omaha 98.
New York 104, Houston 103.
Golden State 108, Phoenix 107.
Seattle 113, Detroit 104.
Cleveland 113, Philadelphia 109.
Los Aneles 109, Chicao 97.

AMERICAN ASSOCIATION

Virginia 103, New York 93.
Carolina 129, Dallas 109.
Kentucky 104, Memphis 101.
Denver 128, Indiana 119.

FIRED as coach of Pittsburgh Penguins today was Red Kelly (above). In second year of five-year contract, Kelly was immediately replaced by Ken Schinkel, 40, last of the original Penguins drafted when National Hockey League franchise was awarded Pittsburgh in 1967. Penguins have won only two of their last 12 games but are only 10 points away from West Division lead.

GIRL-STRIKING GEORGE GETS BEHAVIOR WARNING

MANCHESTER, England (AP) — Playboy soccer star George Best was found guilty in court of striking a girl. He was ordered to pay compensation and warned to behave in future.

Best, recently fired by Manchester United, arrived at the court in a white Rolls Royce.

The prosecution said Best struck 20-year-old Stefanie Slonieck on the face in a night club and behaved "like an arrogant and ill-mannered bully."

The soccer star denied the charge and brought witnesses who said the girl was drunk at the time of the incident Nov. 28, 1972.

Best was ordered to pay $60 in compensation and $180 in legal cost. He was "conditionally discharged for 12 months," meaning he would be severely dealt with if brought to court again within a year for a similar offence.

Best's lawyers said they had advised him to appeal, and he was considering whether to do so.

Schmidt Leaves Lions

DETROIT (AP) — Joe Schmidt resigned Friday as head coach of Detroit Lions after a frustrating 8-5-1 season which saw the team finish third in the National Football Conference's Central Division.

The decision marked the end of Schmidt's 19-year association with the Lions — six years and one day as head coach and 13 years as a star linebacker.

Over-all, Schmidt's coaching record was 35-29-6. He took the Lions coaching post Jan. 11, 1967.

Schmidt still had two years remaining on his coaching contract.

Schmidt first joined the Lions as as a seventh-round draft choice in 1953 from University of Pittsburgh. He was converted from fullback to linebacker by the Lions.

The change of positions was so successful that Schmidt was chosen for the Pro Bowl squad 10 times in his 13 playing seasons. He was the Lions' most valuable player four times and team captain for nine consecutive seasons.

VICTORIA INTERMEDIATE HOCKEY LEAGUE
SUNDAY, 3 P.M.
Juan de Fuca Arena
JAMES BAY
Vs.
INGRAHAM
Adults $1.00; Students 75c; Accompanied Children Under 14 FREE

VICTORIA COUGARS
W.C.H.L. HOCKEY
Saturday, Jan. 13
8:30 p.m.
COUGARS
vs.
EDMONTON
— All Seats Reserved —
Adults $2.50, $2.00
Students, O.A.P., $1.75, $1.25
Children $1.50, $1.00

WRESTLING
ARENA
Thurs., Jan. 18,
8:00 p.m.
6 Man Tag-Team
Elimination
THE BRUTE
& B'DOG BROWN
& MIKE WEBSTER
vs.
SEAN REGAN
& HIGUCHI & QUINN
MORROW vs. MONTERO
GIRAUD vs. RAMSTAD
FROELICH vs. WHITE
BROWN vs. HIGUCHI
Tickets and Reservations at:
ARENA BOX OFFICE—384-1322
$2.00, $2.50, $3.00; Under 12 $1.00

John Ferguson Is First On Celebrity Dinner List

John Ferguson, remembered by many Victoria fans as a brawling lacrosse player with Nanaimo teams before hitting hockey headlines as a tempestuous winger with Montreal Canadiens, stepped back into the city news picture today.

Ferguson, who ended his National Hockey League playing career at the age of 33 following the 1970-71 season, today became the first to confirm appearance as a guest speaker at the sixth annual Victoria Sports Celebrity Dinner.

Scheduled at the Empress Hotel on Monday, March 12, the dinner festivities will again include speaking appearances by several noted athletic personalities and presentations of awards to Greater Victoria's male and female athletes-of-the-year, the team-of-the-year and area's sportsman-of-the-year.

Confirmation of attendance at the dinner, sponsored by the Kiwanis Club of Saanich and the Greater Victoria Sports Council, is expected within the next two weeks from other colorful sports personalities.

For the first time since the event was started in 1967, organizers have found it necessary to boost ticket prices because of increasing expenses. This year, tickets will cost $12.50 each, up $2.50 from previous years. Proceeds will again go toward Kiwanis camps for crippled children on Vancouver Island.

Tickets are available from Sports Council and Kiwanis Club members and from sports editors or sports directors at city newspapers and radio stations.

Born in Vancouver, John Bowie Ferguson was a volatile performer with Nanaimo in the Inter-City Lacrosse League before his increasing value on the ice prompted a boxla ban from his hockey employers.

Ferguson started his often-controversial stint with the Canadiens in 1963 after collecting 38 goals and 40 assists in the last of his three American League seasons with Cleveland Barons.

He played in exactly 500 league games in eight campaigns with Montreal, running up an NHL career total of 303 points on 145 goals and 158 assists while amassing the whopping total of 1,214 minutes in penalties.

In 85 Stanley Cup playoff contests, the "policeman" of the Habitants notched 20 goals, 18 assists and 260 penalty minutes that included a record for one playoff year—80 minutes during 14 games in the 1969 Cup scramble.

Five times with a Stanley Cup winner, the man who gave and received perhaps more hard knocks than any other player in the NHL, ended his playing career when many believed he could have continued for several more seasons.

Ferguson ignored pressure for a return to skates, saying his interest in a textile business, which he later sold, and his involvement in harness racing, which still exists, left him without enough time for hockey.

He did, however, serve as an assistant-coach with Team Canada in last year's hockey series against Russia and it is probable that his comments at the Celebrity Dinner will be spiced with his impressions of the series with the Soviets.

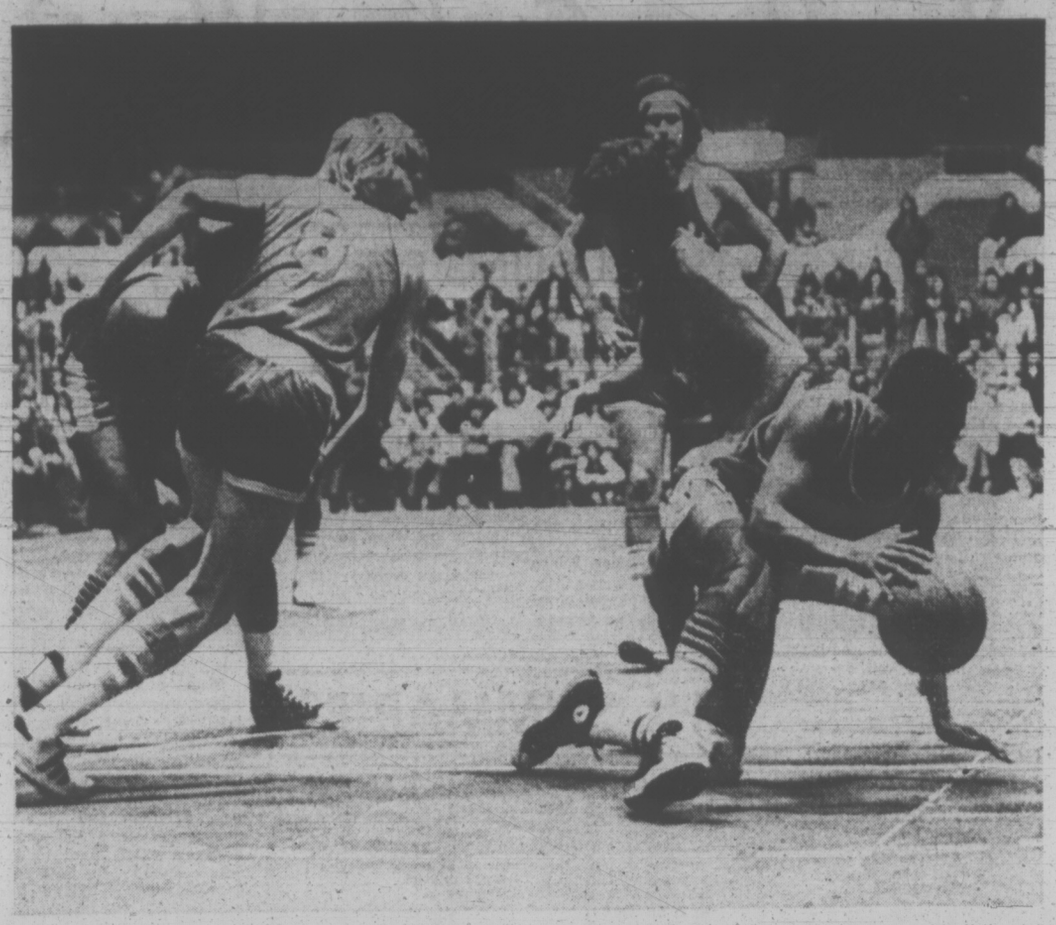

—John McKay photo

REMARKABLE DRIBBLING SKILL of Harlem Globetrotter ace appears to have members of New York Nationals baffled during exhibition basketball game Friday night at Memorial Arena. Veteran Marques Haynes was the man who displayed most dribbling talent as the Trotters chalked up an 111-74 decision over Nationals. Long famed as basketball's most colorful showmen, Globetrotters attracted standing-room crowd of 5,713. Score apparently was of little importance as spectators enjoyed antics of Haynes, Bob Hall, Hubie Ausbie, little Pablo Robertson and Mel Davis.

Nervous But 'Not Excited' J.C. Happy to Be in Front

PHOENIX, Ariz. (AP)—Big J. C. Snead, who admitted being a little nervous, wasn't too excited about his three-under-par 67 but looked at his two-round total, grinned and said:

"I'll take it."

Snead, a hulking nephew of famed Sam Snead, had just posted a 129 total Friday for 36 holes in the $150,000 Phoenix Open golf tournament—the best two-round score in two years on the tour.

The 11-under-par total gave the 210-pound former professional baseball player a three-stroke margin going into today's third round in the 72-hole chase for a $30,000 first prize.

But the 67 was well off his opening score of 62 on the 6,216 yard Arizona Country Club course—one of the shortest layouts the touring pros play all season.

"I was kind of nervous," Snead said. "I'd hit too many bad shots the day before and got away with them. I don't get nervous when the club feels comfortable in my hands. But when I'm not controlling the ball the way I want to, then I start getting a little nervous."

THREE STROKES UP

Snead, winner of three titles in the last two years and the hero of the United States' 1971 Ryder Cup victory over Great Britain, was a solid three strokes in front of Grier Jones, a two-time winner from last season.

The young Kansan had a 68 for 132 and was alone in second, one stroke in front of dangerous Dave Hill and Gary Groh. Each had a 68. Hill, who often plays short courses extremely well, posted his score despite a double bogey six on the fifth hole. Tied at 134 were Larry Ziegler, Lanny Wadkins and Dwight Nevil.

Homero Blancas, the defending champion, was in a large group at 135.

Jack Nicklaus, Lee Trevino, Arnold Palmer and Billy Casper are not competing.

Snead parred his first three holes, then made a three-putt bogey.

He rolled in a 12-foot birdie putt two holes later then played the home nine in 32. The big guy reached two par fives in two and two-putted for birdies and got another when he tapped in a six-footer for a deuce.

In all, 90 players survived the cutoff score of 141 and qualified for the final two rounds. Chi Chi Rodriguez and Bobby Mitchell, both $100,000 winners from last season, were casualties as were two Canadians, Gary Bowerman of Toronto and Ken Fulton of Montreal. Bowerman shot a 76 for a 147 total, while Fulton ended 74 for 145.

J. C. Snead	62-67—129
Grier Jones	64-68—132
Dave Hill	65-68—133
Gary Groh	65-68—133
Bob Dickson	64-70—134
Larry Ziegler	70-64—134
Lanny Wadkins	69-65—134
Dwight Nevil	68-66—134
Homero Blancas	68-67—135
Steve Melnyk	69-66—135
Bruce Crampton	68-67—135
Bob Barbarossa	69-67—136
Marty Fleckman	69-67—136
Pete Brown	69-67—136
Billy Ziobro	67-69—136
Dave Stockton	67-69—136
Jim Hardy	66-70—136
Andy North	68-68—136
Bert Yancey	66-70—136

Japanese Pin Rivals In All But One Bout

Japan's touring high school wrestling champions scored a sweep over Victoria opposition Friday night at S. J. Willis Junior High School.

The touring Japanese won all 10 bouts against Victoria rivals, including nine by pins. The only district wrestler to avoid being pinned was Danny MacDonald of S. J. Willis in the 132-pound division. He bowed to Shinji Kuruma by a 4-1 decision.

It was the fourth match in their exchange visit to British Columbia, and a turnout of about 800 fans were impressed by the visitors' tactics and ability. The Japanese return to the mainland Sunday to complete their nine-match tour.

In addition to MacDonald, Victoria was represented by Allan Fokkema, Lorne Chan, Clarke Davis, Dan Cameron, Mike Sharpe and Steve Harris, all of S. J. Willis; George Hutchings of Royal Roads, and Bob Richey of Claremont. Cameron wrestled twice in the heavyweight category.

BOWLER OF WEEK

Flying start was enough to carry Helen Young to top position in women's tenpin division during 12th week of annual Times Bowler-of-the-Week competition. Helen earned weekly award that qualifies her for Bowler-of-the-Year rolloffs by rolling 238-210-158—606 series in Ladies' Classic League at Mayfair Lanes.

INDIAN STAR RETURNS IN SPARKLING STYLE

MADRAS (Reuter) — Mansur Ali Khan made an exhilarating return to international cricket when he scored an unbeaten 53 for India against England on the second day of the third test today.

Mansur was gack in the Indians side after a three-year absence. His batting was a cut above anything else India had to offer.

He reached his 50 in two hours when for the second time he drove off-spinner Pat Pocock for six, and at the close tonight he was 53 not out. India finished on 175 for four, 67 runs behind England's first-innings 242.

Al Arbour Scouts

ATLANTA (AP) — Al Arbour, a former coach and assistant general manager of St. Louis Blues, has joined Atlanta's National Hockey League team as a scout.

Corky Sets Scoring Pace As Vikings Nip Visitors

Corky Jossul turned up the hottest hand in the second half Friday and the University of Victoria Vikings came out winners in an intercollegiate men's basketball exhibition.

Vikings dropped George Fox College of Oregon 61-50 with a strong and steady performance that delighted UVic coach Gary Taylor.

Teams meet again tonight in the UVic gym, starting at 8:30.

The veteran Jossul supplied the big difference for Vikings, who led 27-26 at the half. Held to four points in the opening half, Jossul contributed nine field goals in the second half to finish with 22 points.

Mike Bishop added 14 points while centre Tom Holmes contributed 10.

Terry Wunder topped the Oregon squad with 18 points in the non-conference clash.

Meanwhile, in Canada West University Athletic Association play, Alberta Golden Bears romped to an easy 71-36 decision over Calgary Dinosaurs.

In CWUAA hockey action, UBC Thunderbirds shaded Saskatchewan's Huskies 5-3 while Calgary upset Alberta 4-1.

SPORTS MENU

TONIGHT

SOCCER
7 p.m.— Pacific Coast League Gorge Molsons vs. North Shore United, Royal Athletic Park.

HOCKEY
7 p.m.— South Vancouver Island Junior "B" League, Fuller's Lake Flyers vs. Cowichan Lake, Cowichan Lake.
8:30 p.m. — Western Canada League, Edmonton Oil Kings vs. Victoria Cougars, Memorial Arena.

SWIMMING
6 p.m.—Second annual all-school, age-group swim relays, Crystal Pool.

CROSS-COUNTRY RACING
12 noon—Sixth annual Thetis Lake relays, Thetis Lake Park.

CURLING
9:15 a.m.— Continuation of play, Vancouver Island police playdowns, Playland Curling Club (additional draws at 2:15, 4:30 and 9 p.m.).

BASKETBALL
8:30 p.m. — Intercollegiate men's exhibition, George Fox University (Oregon) vs. Victoria Vikings, UVic gym.

VOLLEYBALL
9 a.m. — B.C. juvenile girls' volleyball championships, Esquimalt and Reynolds senior secondary.

SUNDAY

HOCKEY
3:30 p.m — Victoria Intermediate League, James Bay vs. Ingraham, Juan de Fuca Arena.
11:15 p.m. — South Vancouver Island Junior "B" League, Cowichan Lake vs. Juan de Fuca Gulls, Juan de Fuca Arena.
1:30 p.m. — Vancouver Island Senior Girls' League, Chemainus vs. Carson's Bulldozers, Fuller's Lake Arena.

SOCCER
2:15 p.m. — Victoria District League, first division; Vic West vs. Royals, Beacon Hill North; Prospect Lake vs. Oak Bay, Blanshard Street Park; London Boxing Club vs. UVic, Topaz Avenue Park.
2:15 p.m. — Victoria District League, second division; Village Green vs. Castaways, Beacon Hill South; Labatts vs. London Boxing Club, Victoria West.
2:15 p.m. — Victoria District League, third division; London Boxing Club vs. Kickers, Lambrick Park; East Saanich vs. Tudor House, Sidney.
1:30 p.m. — Victoria District League, third division; William Head vs. Longhorns; William Head.

Rally-Cross Set Sunday

The first of three Victoria Motor Sports Club rally-crosses will be held Sunday off Metchosin Road, just past the new Metchosin firehall.

Sponsored by Metro Toyota, the series will wind up with events Jan. 28 and Feb. 11.

A rally-cross, similar to horsemen's gymkhanas, is a driving competition in an open field. The Metro Toyota series is open to any type of vehicle.

Registration Sunday will be at 10 a.m., followed by competition.

Hornets Make Shift And Hammer Runners

Results on the scoreboard Friday:

Mount View 60, Reynolds 44.

Belmont 50, Claremont 41.

Striking Greater Victoria schoolboard employees 2, Greater Victoria Senior High School Boys' Basketball League teams 2.

The walkout by maintenence employees forced postponement of two games and forced a change in locale of a third.

No gym-reaching difficulties were encountered at Belmont. The host Braves also enjoyed a comparatively-easy night on the floor in topping Claremont Spartans 50-41.

Bob Wilson and Malcolm Moscrop each scored 15 points to spark Belmont. Wilson contributed 11 of his 15 points in the opening half, Moscrop duplicated the same figures in the second half.

Braves led 23-19 at the half.

Because of the strike, Mount View's game was shifted to the UVic gym and the Hornets stung hardest late in the opening half to defeat Reynolds Roadrunners handily. Leading 20-12, the Hornets rammed in six straight field goals to enjoy a commanding 32-12 advantage at the break.

Mount View's "big three" again led the charge. Gary Budd popped in 19 points, Kevin Gilbert dropped in 18 despite missing the first quarter because of late arrival, and Denis Daviault added 17.

Avtar Bains, held to two points in the opening half, topped Reynolds with 14.

★ ★ ★

	P	W	L	F	A	Pts
Mount View	2	2	0	120	72	4
Mt. Douglas	1	1	0	75	45	2
Oak Bay	1	1	0	70	44	2
Victoria	1	1	0	60	34	2
Belmont	2	1	1	84	101	2
Esquimalt	1	0	1	28	60	0
Reynolds	2	0	2	89	135	0
Claremont	2	0	2	85	120	0

MOUNT VIEW (60) — Gary Budd 19, Kevin Gilbert 18, Dave Hagstrom 2, Denis Daviault 17, Manjeet Chag 2, Glen Alexander 2, Ken Esplen, Dwayne Robinson.

REYNOLDS (44) — Avtar Bains 14, Barry Scroggs 3, Tom Jones 9, Tom Farley 9, Bert Beaudry 5, Jim McHaffie, Bob Barnes 2, Clarence Webster, Tom Rush, Eric Jones 2.

BELMONT (50) — Brian Foley 3, Gary Davison 8, Pierre Ouiette, Mike Dibblee 2, Ken Lidstone, Scott Allen, Malcolm Moscrop 15, Jim Wallace 4, Dave Speed 3, Bob Wilson 15.

CLAREMONT (41) — Sandy McHaffie 3, Angus Stewart 4, Brian Montgomery 10, Larry Stanfield 9, Paul Davidson 4, John Alexander, Dave Tremblay 5, Al Thompson, Eric Bentzon, Bob Lee 2, Les Lohr 4, Don Tillie.

LYNN LARY DIES

DOWNEY, Calif. (AP) Lynn Lary, a shortstop in the American League for 12 years, has died in hospital of a heart ailment. He was 67.

Tomahawks Lead

Belmont Tomahawks defeated Claremont 44-30 Friday to grab the early lead in the Victoria High School Senior Girls' Basketball League.

It was the only game of four scheduled Friday that was not affected by a strike of schoolboard employees.

Terri Weeks, with 11 points, and Jan Nowell, with 10, sparked Belmont to its second straight victory. Denise Michaud topped Claremont with six points.

Belmont led 27-19 at the half.

★ ★ ★

BELMONT (44) — Wendy Hunter 6, Lynn Calloway, Jan Nowell 10, Sandi Auburn 5, Terri Weeks, 11, Susan Ridley 2, Donna Chalmers, Denise Montgomery 7, Verna Lang 7, Cathy Pierson, Ram Large, Shauneen Dayton 2.

CLAREMONT (30) — Sam Munro 2, Shawn Wrigley, Barb Rhodes 4, Debbi Callender, Denise Gallaugher 3, Denise Michaud 6, Sandra Swan 4, Leona Wakeman 5, Betty Ife 2, Janice Bruce, Alana Gallaugher 4, Jill Hickman.

SKIERS

FORBIDDEN PLATEAU
January 20
February 3, 17, 24
Leaves Vancouver Island Coach Lines Depot 6:00 a.m.
$6.00 Per Person

MOUNT BAKER
February 10
March 10, 17
Leave Vancouver Island Coach Lines Depot 6:00 a.m.
$9.50 Per Person

MOUNT BAKER OVERNIGHT TOUR
LEAVE Mar. 3,
Return Mar. 4.
$18.60 Each Dbl.
Includes all transportation and accommodation

APEX MOUNTAIN
Leave Jan. 26 at 9 p.m.
Return Jan. 28 at Midnight
$28.10 per Person
Includes transportation and accommodation

Call Now to Avoid Disappointment

Vancouver Island Coach Lines
385-4411

Use Your Chargex

1969 LINCOLN MARK III
PREMIUM CONDITION
ONE OWNER
STILL UNDER NEW CAR WARRANTY
$4895.00
1120 TOTEM LANE
Phone 658-8907

We Sell and Repair
RALEIGH
The world's finest bicycles — at reasonable prices.
Other makes available at similar low prices.
Cook at Pandora — 384-8760
MAC'S

CLEARANCE SALE
MEN'S SHOES
our
ONCE-A-YEAR
FLORSHEIM SALE
selected lines Florsheim's $31.95 to $42.95
$25.95
once a year, we offer selected lines of these fine shoes at sale prices . . . there is an excellent selection in all the popular leathers and wanted types including a splendid collection of handsome step-ins . . . and there are lots of laced shoes too . . . good size ranges including some up to 13's . . . in fact our size range and choice of patterns is excellent.
TOWN SQUIRES SELECTED LINES most were 26.95 to 29.95 $18.95
Ingledew's
men's shoe shops
749 YATES ST.
sorry! no mail orders! no exchanges! no refunds!

NOTICE
CAR OWNERS
IT'S NOW HERE
uni*trend
CAR CARE SALON
Will your car survive this bad winter wear of salt and oxidation?
We care about your car's appearance. Do You?
20% OFF

★ MACHINE POLISHING
★ CLEANING
★ WAXING
uni*trend CAR CARE SALON
1930 Blanshard St. 386-2311

SKI PEETZ

THE ENGINE REBUILDERS
IF WE CAN'T GUARANTEE IT, WE WON'T FIX IT
A COMPLETE ENGINE JOB
Here's what we do to engine:
- New Piston Rings.
- Grind Valves.
- New Oil and Filter.
- Steam Clean Engine.
- New Gaskets.
- Check Main Bearings.
- New Points and Condenser.
- Tune and Road Test Car.

FULL PRICE ONLY 189.50 6 cyl.
Parts and Labor
'60 to '70 Canadian Cars
4-Cyl. Models Slightly Less
V8's Slightly More
EASY TERMS
TED PINFOLD, MANAGER
FREDERICK MOTORS LTD.
NOW AT 616 QUEENS AVE. • 383-6632

VICTORIA FLYING CLUB
Cessna PILOT CENTER
656-2833
Discover Flying
$5.00

You Have Curling Woes? Then Consider Icemaker

THE CURLING SCENE

By Jim Crerar

Next time you feel like putting your footprints all over the icemaker's behind because you blew a routine shot, consider this: The challenge you face in reading the ice isn't half the challenge he faces making it.

Despite the fact that Vancouver Island probably is the most difficult area in the country to maintain good ice, curling conditions here are as good as almost anywhere.

Keeping the ice playable, though, means that Island icemakers must overcome mild, damp winters.

As Gary Leibel, icemaker at Victoria Curling Club and a top competitor, explains it, the finer the pebble, the better the ice. When the weather is clear and cold, you can put on a fine pebble and it will hold.

But that kind of pebble won't do when the weather warms up and it becomes damp. Then the small pebble won't hold and the ice becomes swingy. Then you must go to a large pebble.

Leibel pebbles after every draw, six to eight times a day.

"Dampness creates a lot of problems," he said. "Over the course of a day, it can change ice conditions between morning and evening draws."

This week provided a classic example. Clear and cold Monday and Tuesday, a wet, warm spell moved in late Wednesday and by Thursday morning it was back to dampness and big pebbles.

★ ★ ★

Another problem is heaving.

"Every rink has a certain amount of heaving," Leibel said. "It's caused by frost going down. If you haven't put in a proper foundation or if frost gets into something solid, like rock or clay, you get heaving."

To keep frost from creating heaves, the trick is to keep the ice thickness to a minimum. That's not easy over a six-month curling season.

"For every inch of ice you have, the frost goes down three feet," Leibel pointed out. He starts the season with ice one-half to one inch thick, then washes it once a week with hot water to clean off the dirt. Light floods limit the buildup to about one more inch, two inches in low areas.

★ ★ ★

Leibel first learned the art of icemaking when he was 17 from Tony Gutoski of Victoria CC. Since then, he has made ice at Vicotira, Esquimalt and Qualicum Beach near Parksville.

As an expert curler himself, does he feel complaints about ice are justified?

"Occasionally they are," he replied, "but mostly it's just talk. If you lose a game, sometimes you're inclined to blame something other than your own shotmaking. People naturally tend to look for an ecxuse.

"But if the ice was always perfect, it wouldn't be quite the same game. This is the challenge of curling — to meet the ice conditions you're playing on.

"The first skip to grab on to the reading of the ice is going to gain the advantage sooner, and possibly win the game as a result."

Leibel feels Victoria has no more than the normal allotment of alibiers — less, probably — but when any curlers at his club start looking for excuses, all they have to do is look up at the end wall.

There's a sign there and it answers them eloquently in just one word:

"If."

★ ★ ★

HACK LINES — The 12th annual men's bonspiel at Esquimalt Curling club is filling in a hurry. As of this week there was room for only 12 more entries in the 64-rink event Jan. 22-28 and manager Joe Iannarelli expeccted to be booked up by next week. Entry fee is $40 a rink with a $10 deposit and information is available from Esquimalt Sports Centre, 386-3261 ... Vancouver Island Police playdowns are on this weekend at Playland Curling club with 16 rinks competing for a berth in the Pacific Coast playoffs. The event winds up with the last draw at 9 tonight ...

Island finals in men's, women's and girls' playdowns take place next weekend at the Racquet Club. Draws will be made immediately prior to first-round play in each event. Men's draws are a 2 and 9 p.m. Saturday and 10 a.m. Sunday. Women's and girls'; draws are 9:15 p.m. Friday and 2 and 9 p.m. Saturday. There'll be a dinner for curlers and the organizing committee at Racquet Club Saturday at 6. With the Pacific Coast Association men's final in Nanaimo this year, the host Island Association sends four rinks into the event. Seeking berths will be Tim Horrigan and Les Brice of Victoria CC, Glen Harper and Gord Stewart of Duncan, Chuck Perry and Terry Bloom of Courtenay-Comox Valley, and Winston Allen and Norm Thiessen of Nanaimo. South Island women's competitors next weekend will be Carmell Marshall of Esquimalt and Claire Duncan of Victoria CC. girls' reps from the South Island will be Esquimalt's Julie Barber and Duncan's Barbara James. North Island women's and girls' playdowns are this weekend in Port Alberni.

NHL SUMMARIES

EAST DIVISION

	P	W	L	T	F	A	Pts.
Montreal	42	25	6	11	170	95	61
Boston	40	26	10	4	176	120	56
NY Rangers	42	26	13	3	157	107	55
Buffalo	43	23	13	7	157	118	53
Detroit	42	20	16	6	133	129	46
Toronto	42	15	21	6	132	137	36
Vancouver	44	12	26	6	127	191	30
NY Islanders	42	4	34	4	79	197	12

WEST DIVISION

	P	W	L	T	F	A	Pts.
Chicago	41	24	15	2	151	118	50
Atlanta	45	19	19	7	117	124	45
Minnesota	41	19	16	6	130	118	44
Los Angeles	42	20	18	4	128	128	44
Pittsburgh	42	17	19	6	144	137	40
Philadelphia	42	17	19	6	140	147	40
St. Louis	41	14	20	7	115	138	35
California	41	8	24	9	118	170	25

Next games: Tonight — Boston at Toronto; New York Rangers at St. Louis; New York Islanders at Minnesota; Philadelphia at Chicago; Los Angeles at Pittsburgh.

DETROIT 7, VANCOUVER 1

FIRST PERIOD
1. Detroit, Redmond (25) (G. Bergman, Delvecchio) 1:41.
2. Detroit, Redmond (26) (G. Bergman, Karlander) 2:46.
Penalty — Stackhouse (D) 8:12.

SECOND PERIOD
3. Detroit, Stackhouse (4) (Libett, Ecclestone) 4:18.
4. Detroit, Collins (11) (Charron, Berenson) 7:33.
5. Detroit, Boucha (2) (Johnston) 9:27.
6. Detroit, Collins (12) (Charron) 13:46.
Penalty — Lemieux (V) 7:21.

THIRD PERIOD
7. Vancouver, Tallon (6) (Tannahill, McSheffrey) 1:18.
8. Detroit, Redmond (27) (Delvecchio, G. Bergman) 3:26.
Penalties — Collins (D) 1:00; Hargreaves (V) 3:51; T. Bergman (D) 16:33; Lalonde (V) 17:28.

Stops
Wilson (V) 12 6 13—31
Brown (D) 10 8 8—26
Attendance — 15,370.

TORONTO 0, ATLANTA 1

FIRST PERIOD
No scoring.
Penalties: Quinn 0:27; Paradise (A) 10:48; Lundrigan (T) 15:02.

SECOND PERIOD
1. Atlanta, Romanchych (10) (Paradise) 3:31.
Penalties: Pelyk (T) 0:28; Hicke (A) 2:28.

THIRD PERIOD
No scoring.
Penalties: none.
Stops by:
Plante (T) 6 7 10—23
Bouchard (A) 15 13 10—38
Attendance: 15,074.

MONTREAL 3, CALIFORNIA 3.

FIRST PERIOD
1. Montreal, F. Mahovlich (20) (Lafleur, P. Mahovlich) 4:03.
Penalties — Maggs (C) 2:34; McKechnie (C) 11:34.

SECOND PERIOD
2. California, Graves (11) (Weir, Laframboise) 9:07.
3. California, J. Johnston (19) (Graves, McKechnie) 12:01.
4. Montreal, Lafleur (12) (Lemaire, F. Mahovlich) 16:10.
Penalties — Savard (M) 2:50; P. Mahovlich (M) 10:05; R. Smith (C) 14:55.

THIRD PERIOD
5. California, Graves (12) (Laframbois, Weir) 2:45.
6. Montreal, Larose (3) (P. Mahovlich) 3:56.
Penalty — Savard (M) 10:40.
Stops:
K. Dryden (M) 5 5 10 — 20
Meloche (C) 6 6 11 — 23
Attendance 12,033.

Boxers Drop Norsemen

London Boxing Club broke its co-occupant's lease on the basement but Graham Brown and his Victoria Labatt teammates made the biggest gains Friday in the Vancouver Island Hockey League.

Brown, a one-time Cougar junior player, scored three goals and set up two to spark Labatt's 7-0 victory over CFB Esquimalt Buccaneers. That moved the Labs into second place in the standing while Brown's five-point spree took him into second place in the individual scoring race.

Brown has 31 points, four less than Don Smith of Chemainus Blues.

Harold Murdoch, Rick DeRoo, Harvey Stevenson and Bob Bowen also scored for Labatts while goalie Ed Hastings, kicking out 22 shots, recorded his second straight shutout.

Boxers left University of Victoria in the cellar by defeating the Norsemen 2-1 in Friday's other game at the Sports Centre.

Glen McCallum, on a power play, and Bob Buie scored for Boxers while Jim Pickering's second-period goal wrecked Al Payne's shutout hopes.

	P	W	L	T	F	A	Pts
Butlers	14	10	2	2	49	39	22
Labatts	15	7	4	4	56	45	18
Chemainus	14	8	5	1	69	64	17
Esquimalt	15	8	6	1	64	58	17
London Box.	15	3	10	2	36	55	8
Norsemen	15	2	11	2	42	55	6

Harvey Joins Houston

HOUSTON (AP) — Doug Harvey, the National Hockey League's top defensive player seven times, is leaving his Montreal construction business to become an assistant coach of Houston Aeros of the World Hockey Association.

Harvey, 48, will work with Aero defencemen to permit head coach Bill Dineen more time to work with forwards.

Art Silver Wins Top Spiel Event

Rinks from Esquimalt and Victoria shared honors in the second annual Esquimalt seniors' curling bonspiel at the Sports Centre.

Victoria's Art Silver defeated clubmate Ralph Cooper 14-6 in Friday's "A" event final. The "B" event final also was an all-Victoria affair with Bill Graham topping Roy Clark 8-4.

Bill Shearing of Esquimalt stopped Victoria's Bill Riddell 9-5 in the "C" playoff while John Smith of the host club edged Ewart Biernes of Victoria 10-9 in an extra end to win "D" honors.

★ ★ ★

"A" EVENT
1. Art Silver, Scotty Anderson, Les Thornley, Graham Shed, Victoria.
2. Ralph Cooper, Vern Neely, Harry Mills, Roy Morgan, Victoria.
3. Larry Ormand, Ernie McLaren, Dick Spilsbury, Fred Filinger, Nanaimo.
4. Lorne Schnell, William Stewart, Leo DeLage, Ted Farr, Tisdale, Sask.

"B" EVENT
1. Bill Graham, Reg Yells, Fraser Cannon, Art Binns, Victoria.
2. Roy Clark, Harry Larson, Foxy Foxall, Vern Dumouchel, Victoria.
3. Rusty Wilkes, Norm Ross, Tony McLachlan, Bruce Clement, Playland.
4. Ab Boyer, Dick Chandler, Jim Neilson, Ray Kelly, Esquimalt.

"C" EVENT
1. Bill Shearing, Ken Thompson, Ben Southon, Don Forbes, Esquimalt.
2. Bill Riddell, Roy Reeves, Dick Pipes, Alf Pritchard, Victoria.
3. Henry Schommer, Fred McBratney, Charles Babcock, Tom Sinclair, Victoria.
4. John Dahl, Peder Pedersen, Charlie Lewis, Charlie Purvis, Esquimalt.

"D" EVENT
1. John Smith, Eric Smeaton, Jack Wright, Frank McGowan, Esquimalt.
2. Ewart Biernes, Jack Graham, Dave Spink, Gwilym Evans, Victoria.
3. Les Court, Walt Summerfelt, Don Oddie, Bill Colborn, Victoria.
4. Morley McDonald, Abe Libbey, Harold Runions, Art Hart, Victoria.

THE BARKER PLAN

The world's three finest physical fitness methods . . . combined into one great new course . . . bringing you the different benefit of each! Find out how you can achieve the wonderful condition known as:

"ULTIMATE FITNESS IN THE HUMAN MALE"

For more information write me.
(Not obligatory, of course)
R. BARKER
Box 5293, Pstl Station "B"
Victoria, B.C.

THE TRADERS

TRADE-IN FURNITURE and APPLIANCES

AUCTION

Appliances, Color TVs, Black and White TVs 3-Way Combinations, Beds, Rugs, Carpets, Books, Dishes, Tables, Toasters, Tools, Hide-a-beds, Pictures

SPANISH DINING ROOM SUITE
Includes: Large china cabinet with light, Extension table, 2 Ladder back arm chairs, 4 Side chairs.

Freezer, Dryer, Propane Range, Oil Heater, Chesterfield Suites, Chairs, Bedroom Suites, Chests, Bookshelves, Cupboards, Desk, Cabinets, Wardrobes, China cabinets, Loveseats, Washers, Ranges, Refrigerator, Glass China Bits and Pieces.

Terms: Cash and carry, Where is, as is.

Auction Wed. night, Jan. 17, 7 p.m.

Open for viewing Tues. and Wed., Noon to 5 p.m.

at The TRADERS Warehouse

715 Finlayson St. Phone 388-6264

WANT TO FLY CHARTER?

Call
388-6281
386-3277

TOTEM TRAVEL

GORDIE MOORE

MOORE, GUTOSKI TAKE OPENERS

COURTENAY — Two well-regarded Victoria rinks both came up with victories Friday in the opening round of the Vancouver Island seniors curling playdowns at Comox Valley Curling Club.

Former Canadian finalist Gordie Moore of Victoria edged Howie Christopherson 11-10 while Tony Gutoski beat John Innes 9-6 in an all-Victoria battle.

In other first-round games, George Bayford of Campbell River dropped Claude Fitzgerald of Comox 7-4 and Courtenay's Carl Carlton defeated Howie Ward of Esquimalt 8-1.

The double-knockout affair continued today and is to wind up Sunday.

Nanaimo Rinks Rolling In North Island Chase

PORT ALBERNI — Nanaimo rinks held the inside track in the North Island women's curling playdowns while a Port Alberni foursome was showing the way in schoolgirls' competition.

Nanaimo quartets skipped by Rita Karst and Karen Kaese advanced to the "A" event final Friday and will meet today to decide the first north qualifier for the Vancouver Island women's finals, scheduled at Victoria Racquet Club Jan. 19-21.

Both Nanaimo rinks were unbeaten after Friday's play.

Results of the "B" event in the 10-rink, double-knockout spiel will determine the second Island finalist Sunday.

Penny Paul guided her Alberni crew to a pair of victories to take the lead in the race for schoolgirl honors.

★ ★ ★

WOMEN

"A" EVENT
Doris Christenson (Campbell River) 8, Barb Parker (Courtenay) 5.
Edna Souther (Port Alberni) 12, Fran Kakoske (Campbell River) 5.
Eleanor Guistene (Port Alberni) 13, Frankie Serjeant (Nanaimo) 4.
Karen Kaese (Nanaimo) 7, Agnes Thien (Nanaimo) 5.
Heather Cooper (Qualicum) 10, Kay Dick (Port Alberni) 7.
Rita Karst (Nanaimo) 9, Sybil Magnusson (Port Alberni) 6.
Souther 8, Christenson 5.
Kaese 11, Guistene 8.

SEMI-FINAL
Kerst 11, Cooper 8.
Kaese 10, Souther 9.

"B" EVENT
Parker 11, Kakoske 6.
Serjeant 7, Thien 4.
Magnusson 8, Dyck 6.
Christenson 10, Guistene 9.

SCHOOLGIRLS

"A" EVENT
Penny Paul (Port Alberni) 8, Darlene Mawdsley (Campbell River) 5.
Boujki Dantuma (Qualicum) 12, Terri Whittam (Nanaimo) 2.
Paul 10, Nancy Longland (Comox) 4.

"B" EVENT
Whittam 10, Mawdsley 1.

ALONG THE HOCKEY TRAIL

AMERICAN LEAGUE
Providence 2, Baltimore 1.
Virginia 4, Rochester 3.
Cincinnati 8, Springfield 3.

CENTRAL LEAGUE
Fort Worth 5, Dallas 4.
Denver (WHL) 4, Omaha 3.

INTERNATIONAL LEAGUE
Fort Wayne 3, Muskegon 3.
Port Huron 3, Toledo 2.
Des Moines 7, Columbus 1.

EASTERN LEAGUE
Clinton 4, Johnstown 3.
Long Island 5, Rhode Island 4.
Charlotte 5, Roanoke 2.
Syracuse 12, Cape Cod 4.

ONTARIO SENIOR
Brantford 4, Owen Sound 3.

WESTERN INTERNATIONAL
Trail 2, Spokane 1.
Kimberley 7, Nelson 4.

QUEBEC JUNIOR
Drummondville 10, Trois-Rivieres 4.
Sorel 13, Laval 2.
Shawinigan 7, Sherbrooke 4.
Quebec 10, Montreal 4.

MANITOBA JUNIOR
Kenora 8, Winnipe 3.
Portage 5, Selkirk 2.

SASKATCHEWAN JUNIOR
Estevan 7, Moose Jaw 5.
Prince Albert 7, Regina Foxes 1.
Regina Pats 7, Saskatoon 4.

B.C. JUNIOR
Vancouver 7, Kamloops 2.
Kelowna 7, Vernon 3.

ONTARIO JUNIOR
Kitchener 6, Hamilton 1.
Peterborough 4, London 3.
Oshawa 7, Sault Ste Marie 4.
Ottawa 6, St. Catharines 3.
Toronto 14, Sudbury 7.

B.C. JUNIOR
Bellingham 2, Penticton 2.

PEETZ RENTS SKIS

Brake Job?

See Us for a Free Inspection and Free Estimate

Nobody, but nobody can give you an estimate without first inspecting your brake system. Inspections and estimates are free at Simpsons-Sears! Only top-quality, heavy-duty bonded brake linings are installed. We have the finest equipment for servicing drum and disc brakes. You get better value at Simpsons-Sears. Charge it on your all-purpose account! Satisfaction guaranteed or money refunded. For your driving safety your brakes should be inspected every 10,000 miles. Do it today!

Tune-Up Special

Our latest equipment, used by experts, will detect even the tiniest engine "bugs". Tune-up includes checking your carburetor, fuel pump, and gas filter as well as the ignition system.

4-Cylinder	6-Cylinder	8-Cylinder
12.98	14.98	16.98
Plus Parts	Plus Parts	Plus Parts

Safety Alignment

You should check your alignment at least once a year. If your wheels are out of alignment, it's costing you money. And it could be dangerous! For easier steering, better driving control, longer tire life and a better ride, let us correct caster and camber and adjust toe-in.

6.99 Parts and Additional Labour Extra.

Most U.S. and Canadian made cars only.

Fill Up With Allstate Gasoline Charge It!

Simpsons-Sears Hillside: 3190 Shelbourne Street (T-26)

It's like finding a chest filled with a Pirate's Ransom

EATON'S SunCapade to the Sunny Caribbean

SEE PAGE 48.

ONE ONLY
32 FOOT OWENS CRUISER
Twin Screw
Good Condition $17,900
OAK BAY MARINE SALES AND SERVICE

JANUARY SALE
NOW ON
MEN'S SUITS
20% to 25% Off

• SPORT COATS • SLACKS
10% OFF

. . . on made-to-measure from fabric in stock

BRITISH Custom Tailors
1311 Blanshard St. Phone 383-2632

CLASSIFIED

IS THE PLACE TO LOOK FOR A PLACE TO LIVE

THERE ARE MANY, MANY FINE HOMES TO MEET EVERYONE'S NEEDS IN TODAY'S CLASSIFIED

SOOKE, 1.33 ACRES
2 bedroom home in excellent condition. 3rd bedroom in full basement. Drive-in garage plus double carport. Secluded, starter or retirement. Realistically priced at $26,500. Phone today for address and to view.

GOOD, GRACIOUS AND SPACE!
Ample family accommodation in this 4-5 bedroomed home with large L.R., oak-beamed D.R.; bright sunny kitchen, 2½ baths, sunroom; patio and full basement. Excellent location. Try your offer on asking price of $25,450.
JOAN HOOPER
OR
RAY MORRISON,
386-3547 ANYTIME
CITY BROKERAGE LTD.

Charm, Seclusion And Convenience
2 bedrooms; 4 pc bath L.R. with fireplace; large kitchen (including stove) sun porch (incl dryer). part basement houses, drive-in ga nearly ½ acre of ed grounds. Need unbelievable p $23,500.
JOAN
386-354
CITY B

108
Open 10:00
nently loc
lovely are
1250 sq. f
ing room
through
en suite
Extra
full ba
8¼%.

Split l
8¼% f

Ridley
478-1721

GOVI
Choice
full ba
tained.
greens
round.
592-9465.

GONZALE
for owner
maintained,
family ros
garage, easil
with fruit tr
$41,500. Owner

TINY COTTAGE
South Oak Bay,
or retired couple
Presently rented, ge
information
384-8126 MR. GREE
Pemberton, Holm

GARDNER REALTY
899 FORT STREE
385-7721

821 INTERVALE near NADEN
A neat 2-bedroom bungalow, view lot. Only $16,900 good terms. Immediate possession. Call
384-8126 MR. GREENE 385-0795
PEMBERTON, HOLMES LTD.

4 ACRES WITH 2-BEDROOM stucco bungalow. Immaculate. Langford. Illness forces owner to sell. Only $17,000 full price. Ruby Holden, 478-7445 or 478-6669. Goldstream Properties.

4-BEDROOM HOME, CONTAINS 1½ baths, rumpus room, sundeck, extra driveway. Has existing $21,000 mortgage at 8¼%, P.I.T. $212 per month. Asking $30,500. 592-3752.

BY BUILDER, 4529 MONTFORD in Gordon Head, excellent new 3-bedroom, 2½ bathrooms, 2 fireplaces, huge rumpus room, large level lot in prime location. Phone 477-2907.

CHARACTER, LARGE OLDER home in trees, 3 bedrooms, 2 bathrooms, oil hot water heating. $25,000. 1023 Davie Street. 598-3767. Principals only.

$108,000
For additional information and appointment to view, please phone
STUART SIMPSON
384-8126 598-4056
PEMBERTON, HOLMES LTD.

CADBORO BAY WATERFRONT
Very modern, extremely functional home with frontage on the most beautiful sandy beach in Victoria. Top quality wool carpeting over hard ... ing

"CENTRAL SAANICH"
Lots of possibilities for a family preparing for the future in this older country home with 3 bedrooms upstairs and a in the full basem views of the m tains from of produ for se dur

ment. Well and municipal water available. AND 5 acres of cleared, nearly level land, fenced, with frontage on two main roads plus a 66-foot gazetted road along one side. Just right for horses, crops, holding for future development, or, you name it. A real value at $37,500. Call: JOHN HOLMS at 386-2291 or 652-1702.

38 Pr

WITH
A charmin
swimming poo
unique 22-acre pr
lower Island. Fish pon
man made lakes, and
reserves of rich productive
loam. Located in a secluded valley
just inside the eight-mile circle.
For full and factual description of
this property and its outstanding
potential, contact:
J. P. BELL 656-4293
W. H. SOUTHWARD 477-3187
PEMBERTON, HOLMES LTD.

Saanich Peninsula
Sidney
GORDON HULME LTD.
2444 Beacon Ave.
656-1154

Properties

WATERFRONT COTTAGE, SUMMER or all year, 2 bedrooms fully furnished at 76 Mill Bay Rd. Agent, I. Robinson, phone 743-5550 Mill Bay. $20,000 asking.

WATERFRONT COTTAGE COWichan Lake, 4 miles past Youbou, 130' frontage, asking $14,500. 656-4966 after 6.

SIDNEY
4-year-old, 3-bedroom, basement home. Will accept mortgage as down payment. $24,900. 656-2174.

¾ ACRE GORDON HEAD WA

1973 CHARTER CATALOGUE

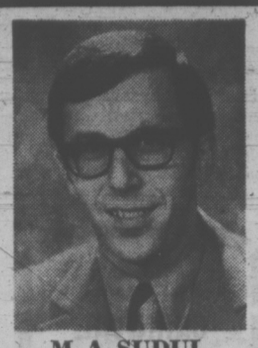

M. A. SUDUL
General Manager

We Invite You To Visit Our Newly E-X-P-A-N-D-E-D Office, and Meet Our Experienced Staff.

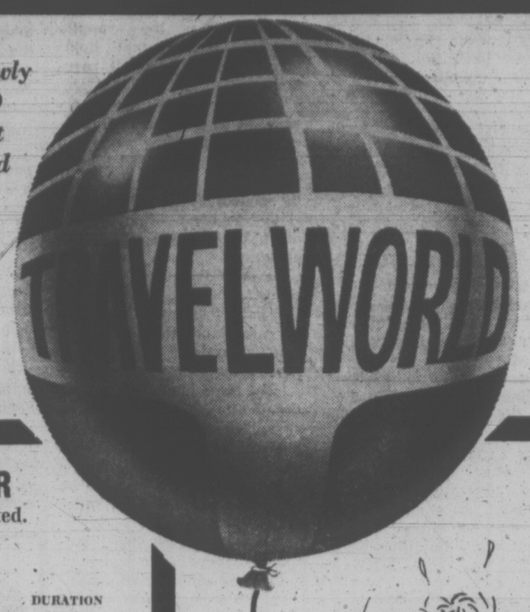

N. R. MORRISON
President

C. R. WHITE
Director

ADVANCE BOOKING CHARTERS — WARDAIR

Mandatory $5.00 Loss of Deposit/Fare Insurance to be Added.

VANCOUVER-LONDON

2-WEEK FLIGHTS

EQUIP.	FLT. No.	DAY	DEPARTURE DATE	DAY	RETURN DATE	FARE	DURATION
707	408/409	MON	APR 02	THU	APR 19	$249	17 days
747	430/431	SAT	MAY 05	SAT	MAY 19	$279	14 days
747	420/431	SAT	MAY 12	SAT	MAY 26	$279	14 days
747	430/421	SAT	MAY 19	SAT	JUN 02	$279	14 days
747	420/431	SAT	MAY 26	SAT	JUN 09	$279	14 days
747	430/421	SAT	JUN 02	SAT	JUN 16	$279	14 days
747	420/431	SAT	JUN 09	SAT	JUN 23	$279	14 days
747	430/421	SAT	JUN 16	SAT	JUN 30	$279	14 days
747	420/431	SAT	JUN 23	SAT	JUL 07	$319	14 days
747	430/421	SAT	JUN 30	SAT	JUL 14	$319	14 days
747	420/431	SAT	JUL 07	SAT	JUL 21	$319	14 days
747	430/421	SAT	JUL 14	SAT	JUL 28	$319	14 days
747	420/431	SAT	JUL 21	SAT	AUG 04	$319	14 days
747	430/421	SAT	JUL 28	SAT	AUG 11	$319	14 days
747	420/431	SAT	AUG 04	SAT	AUG 18	$319	14 days
747	430/421	SAT	AUG 11	SAT	AUG 25	$319	14 days
747	420/431	SAT	AUG 18	SAT	SEP 01	$279	14 days
747	430/421	SAT	AUG 25	SAT	SEP 08	$279	14 days
747	420/431	SAT	SEP 01	SAT	SEP 15	$279	14 days
747	430/421	SAT	SEP 08	SAT	SEP 22	$279	14 days
747	420/431	SAT	SEP 15	SAT	SEP 29	$279	14 days
747	430/421	SAT	SEP 22	SAT	OCT 06	$249	14 days
747	420/431	SAT	SEP 29	SAT	OCT 13	$249	14 days
747	430/421	SAT	OCT 06	SAT	OCT 20	$249	14 days
747	420/431	SAT	OCT 13	SAT	OCT 27	$249	14 days

3-WEEK FLIGHTS

EQUIP.	FLT. No.	DAY	DEPARTURE DATE	DAY	RETURN DATE	FARE	DURATION
707	408/409	WED	APR 11	FRI	MAY 04	$249	24 days
707	408/409	WED	APR 25	MON	MAY 14	$249	19 days
707	408/409	THUR	APR 26	FRI	MAY 18	$249	23 days
707	400/401	TUE	MAY 01	TUE	MAY 22	$279	21 days
747	430/431	SAT	MAY 05	SAT	MAY 26	$279	21 days
707	402/431	MON	MAY 07	SAT	MAY 26	$279	19 days
707	400/401	TUE	MAY 08	TUE	MAY 29	$279	21 days
747	420/421	SAT	MAY 12	SAT	JUNE 02	$279	21 days
707	402/403	MON	MAY 14	SUN	JUNE 03	$279	20 days
707	400/401	TUE	MAY 15	TUE	JUNE 05	$279	21 days
747	430/431	SAT	MAY 19	SAT	JUNE 09	$279	21 days
707	402/403	SUN	MAY 20	SUN	JUNE 10	$279	21 days
707	400/401	TUE	MAY 22	TUE	JUNE 12	$279	21 days
747	420/421	SAT	MAY 26	SAT	JUNE 16	$279	21 days
707	402/403	SUN	MAY 27	SUN	JUNE 17	$279	21 days
707	400/401	TUE	MAY 29	TUE	JUNE 19	$279	21 days
747	430/431	SAT	JUNE 02	SAT	JUNE 23	$279	21 days
707	402/403	SUN	JUNE 03	SUN	JUNE 24	$279	21 days
707	400/401	TUE	JUNE 05	TUE	JUNE 26	$279	21 days
747	420/421	SAT	JUNE 09	SAT	JUNE 30	$279	21 days
707	402/403	SUN	JUNE 10	SUN	JUL 01	$279	21 days
707	400/401	TUE	JUNE 12	TUE	JUL 03	$279	21 days
747	430/431	SAT	JUNE 16	SAT	JUL 07	$279	21 days
707	402/403	SUN	JUNE 17	SUN	JUL 08	$279	21 days
707	400/401	TUE	JUNE 19	TUE	JUL 10	$279	21 days
747	420/421	SAT	JUNE 23	SAT	JUL 14	$319	21 days
707	402/403	SUN	JUNE 24	SUN	JUL 15	$319	21 days
707	400/401	TUE	JUNE 26	TUE	JUL 17	$319	21 days
747	430/431	SAT	JUNE 30	SAT	JUL 21	$319	21 days
707	402/403	SUN	JUL 01	SUN	JUL 22	$319	21 days
707	400/401	TUE	JUL 03	TUE	JUL 24	$319	21 days
747	420/421	SAT	JUL 07	SAT	JUL 28	$319	21 days
707	402/403	SUN	JUL 08	SUN	JUL 29	$319	21 days
707	400/401	TUE	JUL 10	TUE	JUL 31	$319	21 days
747	430/431	SAT	JUL 14	SAT	AUG 04	$319	21 days
707	402/403	SUN	JUL 15	SUN	AUG 05	$319	21 days
707	400/401	TUE	JUL 17	TUE	AUG 07	$319	21 days
747	420/421	SAT	JUL 21	SAT	AUG 11	$319	21 days
707	402/403	SUN	JUL 22	SUN	AUG 12	$319	21 days
707	400/401	TUE	JUL 24	TUE	AUG 14	$319	21 days
747	430/431	SAT	JUL 28	SAT	AUG 18	$319	21 days
707	402/403	SUN	JUL 29	SUN	AUG 19	$319	21 days
707	400/401	TUE	JUL 31	TUE	AUG 21	$319	21 days
747	420/421	SAT	AUG 04	SAT	AUG 25	$319	21 days
707	402/403	SUN	AUG 05	SUN	AUG 26	$319	21 days
707	400/401	TUE	AUG 07	TUE	AUG 28	$319	21 days
747	430/431	SAT	AUG 11	SAT	SEP 01	$319	21 days
707	402/403	SUN	AUG 12	SUN	SEP 02	$319	21 days
707	400/401	TUE	AUG 14	TUE	SEP 04	$279	21 days
747	420/421	SAT	AUG 18	SAT	SEP 08	$279	21 days
707	402/403	SUN	AUG 19	SUN	SEP 09	$279	21 days
707	400/401	TUE	AUG 21	TUE	SEP 11	$279	21 days
747	430/431	SAT	AUG 25	SAT	SEP 15	$279	21 days
707	402/403	SUN	AUG 26	SUN	SEP 16	$279	21 days
707	400/401	TUE	AUG 28	TUE	SEP 18	$279	21 days
747	420/421	SAT	SEP 01	SAT	SEP 22	$279	21 days
707	402/403	SUN	SEP 02	SUN	SEP 23	$279	21 days
707	400/401	TUE	SEP 04	TUE	SEP 25	$279	21 days
747	430/431	SAT	SEP 08	SAT	SEP 29	$279	21 days
707	402/403	SUN	SEP 09	SUN	SEP 30	$279	21 days
707	400/401	TUE	SEP 11	TUE	OCT 02	$279	21 days
747	420/421	SAT	SEP 15	SAT	OCT 06	$279	21 days
707	402/403	SUN	SEP 16	SUN	OCT 07	$279	21 days
707	400/401	TUE	SEP 18	TUE	OCT 09	$249	21 days
747	430/431	SAT	SEP 22	SAT	OCT 13	$249	21 days
707	402/403	SUN	SEP 23	SUN	OCT 14	$249	21 days
707	400/401	TUE	SEP 25	TUE	OCT 16	$249	21 days
747	420/421	SAT	SEP 29	SAT	OCT 20	$249	21 days
707	402/403	SUN	SEP 30	SUN	OCT 21	$249	21 days
707	400/401	TUE	OCT 02	TUE	OCT 23	$249	21 days
747	430/431	SAT	OCT 06	SAT	OCT 27	$249	21 days
707	402/403	SUN	OCT 07	SUN	OCT 28	$249	21 days
707	400/401	TUE	OCT 09	TUE	OCT 30	$249	21 days
747	420/421	SAT	OCT 13	SAT	NOV 03	$249	21 days

4-WEEK FLIGHTS

EQUIP.	FLT. No.	DAY	DEPARTURE DATE	DAY	RETURN DATE	FARE	DURATION
707	400/401	TUE	MAY 01	TUE	MAY 29	$279	28 days
747	430/420	SAT	MAY 05	SAT	JUN 02	$279	28 days
707	402/403	MON	MAY 07	SUN	JUN 03	$279	28 days
707	400/401	TUE	MAY 08	TUE	JUN 05	$279	28 days
747	420/431	SAT	MAY 12	SAT	JUN 09	$279	28 days
707	402/403	MON	MAY 14	SUN	JUN 10	$279	27 days
707	400/401	TUE	MAY 15	TUE	JUN 12	$279	28 days
747	403/421	SAT	MAY 19	SAT	JUN 16	$279	28 days
707	402/403	SUN	MAY 20	SUN	JUN 17	$279	28 days
707	400/401	TUE	MAY 22	TUE	JUN 19	$279	28 days
747	420/431	SAT	MAY 26	SAT	JUN 23	$279	28 days
707	402/403	SUN	MAY 27	SUN	JUN 24	$279	28 days
707	400/401	TUE	MAY 29	TUE	JUN 26	$279	28 days
747	430/421	SAT	JUN 02	SAT	JUN 30	$279	28 days
707	402/403	SUN	JUN 03	SUN	JUL 01	$279	28 days
707	400/401	TUE	JUN 05	TUE	JUL 03	$279	28 days
747	420/431	SAT	JUN 09	SAT	JUL 07	$279	28 days
707	402/403	SUN	JUN 10	SUN	JUL 08	$279	28 days
707	400/401	TUE	JUN 12	TUE	JUL 10	$279	28 days
747	420/421	SAT	JUN 16	SAT	JUL 14	$279	28 days
707	402/403	SUN	JUN 17	SUN	JUL 15	$279	28 days
707	400/401	TUE	JUN 19	TUE	JUL 17	$279	28 days
747	420/431	SAT	JUN 23	SAT	JUL 21	$219	28 days
707	402/403	SUN	JUN 24	SUN	JUL 22	$319	28 days
707	400/401	TUE	JUN 26	TUE	JUL 24	$319	28 days
747	430/421	SAT	JUN 30	SAT	JUL 28	$319	28 days
707	402/403	SUN	JUL 01	SUN	JUL 29	$319	28 days
707	400/401	TUE	JUL 03	TUE	JUL 31	$319	28 days
747	420/431	SAT	JUL 07	SAT	AUG 04	$319	28 days
707	402/403	SUN	JUL 08	SUN	AUG 05	$319	28 days
707	400/401	TUE	JUL 10	TUE	AUG 07	$319	28 days
747	430/421	SAT	JUL 14	SAT	AUG 11	$319	28 days
707	402/403	SUN	JUL 15	SUN	AUG 12	$319	28 days
707	400/401	TUE	JUL 17	TUE	AUG 14	$319	28 days
747	420/431	SAT	JUL 21	SAT	AUG 18	$319	28 days
707	402/403	SUN	JUL 22	SUN	AUG 19	$319	28 days
707	400/401	TUE	JUL 24	TUE	AUG 21	$319	28 days
747	430/421	SAT	JUL 28	SAT	AUG 25	$319	28 days
707	402/403	SUN	JUL 29	SUN	AUG 26	$319	28 days
707	400/401	TUE	JUL 31	TUE	AUG 28	$319	28 days
747	420/431	SAT	AUG 04	SAT	SEP 01	$319	28 days
707	402/403	SUN	AUG 05	SUN	SEP 02	$319	28 days
707	400/401	TUE	AUG 07	TUE	SEP 04	$319	28 days
747	430/421	SAT	AUG 11	SAT	SEP 08	$319	28 days
707	402/403	SUN	AUG 12	SUN	SEP 09	$319	28 days
707	400/401	TUE	AUG 14	TUE	SEP 11	$279	28 days
747	420/431	SAT	AUG 18	SAT	SEP 15	$279	28 days
707	402/403	SUN	AUG 19	SUN	SEP 16	$279	28 days
707	400/401	TUE	AUG 21	TUE	SEP 18	$279	28 days
747	430/421	SAT	AUG 25	SAT	SEP 22	$279	28 days
707	402/403	SUN	AUG 26	SUN	SEP 23	$279	28 days
707	400/401	TUE	AUG 28	TUE	SEP 25	$279	28 days
747	430/431	SAT	SEP 01	SAT	SEP 29	$279	28 days
707	402/403	SUN	SEP 02	SUN	SEP 30	$279	28 days
707	400/401	TUE	SEP 04	TUE	OCT 02	$279	28 days
747	430/421	SAT	SEP 08	SAT	OCT 06	$279	28 days
707	402/403	SUN	SEP 09	SUN	OCT 07	$279	28 days
707	400/401	TUE	SEP 11	TUE	OCT 09	$279	28 days
747	420/431	SAT	SEP 15	SAT	OCT 13	$279	28 days
707	402/403	SUN	SEP 16	SUN	OCT 14	$279	28 days
707	400/401	TUE	SEP 18	TUE	OCT 16	$249	28 days
747	430/421	SAT	SEP 22	SAT	OCT 20	$249	28 days
707	402/403	SUN	SEP 23	SUN	OCT 21	$249	28 days
707	400/401	TUE	SEP 25	TUE	OCT 23	$249	28 days
747	420/431	SAT	SEP 29	SAT	OCT 27	$249	28 days
707	402/403	SUN	SEP 30	SUN	OCT 28	$249	28 days
707	400/401	TUE	OCT 02	TUE	OCT 30	$249	28 days
747	430/421	SAT	OCT 06	SAT	NOV 03	$249	28 days
707	402/403	SUN	OCT 07	SUN	NOV 05	$249	28 days

Alan Lormer

Dwight Egan

Ron Way

Pat Young

Pat Carmichael

5-WEEK FLIGHTS

EQUIP.	FLT. No.	DAY	DEPARTURE DATE	DAY	RETURN DATE	FARE	DURATION
707	400/401	TUE	MAY 01	TUE	JUN 05	$279	25 days
707	402/403	MON	MAY 07	SUN	JUN 10	$279	34 days
707	400/401	TUE	MAY 08	TUE	JUN 12	$279	35 days
707	402/403	MON	MAY 14	SUN	JUN 17	$279	34 days
707	400/401	TUE	MAY 15	TUE	JUN 19	$279	35 days
707	402/403	SUN	MAY 20	SUN	JUN 24	$279	35 days
707	400/401	TUE	MAY 22	TUE	JUN 26	$279	35 days
707	402/403	SUN	MAY 27	SUN	JUL 01	$279	35 days
707	400/401	TUE	MAY 29	TUE	JUL 03	$279	35 days
707	402/403	SUN	JUN 03	SUN	JUL 08	$279	35 days
707	400/401	TUE	JUN 05	TUE	JUL 10	$279	35 days
707	402/403	SUN	JUN 10	SUN	JUL 15	$279	35 days
707	400/401	TUE	JUN 12	TUE	JUL 17	$279	35 days
707	402/403	SUN	JUN 17	SUN	JUL 22	$279	35 days
707	400/401	TUE	JUN 19	TUE	JUL 24	$279	35 days
707	402/403	SUN	JUN 24	SUN	JUL 29	$319	35 days
707	400/401	TUE	JUN 26	TUE	JUL 31	$319	35 days
707	402/403	SUN	JUL 01	SUN	AUG 05	$319	35 days
707	400/401	TUE	JUL 03	TUE	AUG 07	$319	35 days
707	402/403	SUN	JUL 08	SUN	AUG 12	$319	35 days
707	400/401	TUE	JUL 10	TUE	AUG 14	$319	35 days
707	402/403	SUN	JUL 15	SUN	AUG 19	$319	35 days
707	400/401	TUE	JUL 17	TUE	AUG 21	$319	35 days
707	402/403	SUN	JUL 22	SUN	AUG 26	$319	35 days
707	400/401	TUE	JUL 24	TUE	AUG 28	$319	35 days
707	402/403	SUN	JUL 29	SUN	SEP 02	$319	35 days
707	400/401	TUE	JUL 31	TUE	SEP 04	$319	35 days
707	402/403	SUN	AUG 05	SUN	SEP 09	$319	35 days
707	400/401	TUE	AUG 07	TUE	SEP 11	$319	35 days
707	402/403	SUN	AUG 12	SUN	SEP 16	$319	35 days
707	400/401	TUE	AUG 14	TUE	SEP 18	$319	35 days
707	402/403	SUN	AUG 19	SUN	SEP 23	$279	35 days
707	400/401	TUE	AUG 21	TUE	SEP 25	$279	35 days
707	402/403	SUN	AUG 26	SUN	SEP 30	$279	35 days
707	400/401	TUE	AUG 28	TUE	OCT 02	$279	35 days
707	402/403	SUN	SEP 02	SUN	OCT 07	$279	35 days
707	400/401	TUE	SEP 04	TUE	OCT 09	$279	35 days
707	402/403	SUN	SEP 09	SUN	OCT 14	$279	35 days
707	400/401	TUE	SEP 11	TUE	OCT 16	$279	35 days
707	402/403	SUN	SEP 16	SUN	OCT 21	$279	35 days
707	400/401	TUE	SEP 18	TUE	OCT 23	$249	35 days
707	402/403	SUN	SEP 23	SUN	OCT 28	$249	35 days
707	402/403	SUN	SEP 30	MON	NOV 05	$249	36 days

VANCOUVER - PRESTWICK — 4-WEEK FLIGHTS

EQUIP.	FLT. No.	DAY	DEPARTURE DATE	DAY	RETURN DATE	FARE	DURATION
707	400/401	TUE	MAY 01	TUE	MAY 29	$279	28 days
707	400/401	TUE	MAY 29	TUE	JUN 26	$279	28 days
707	400/401	TUE	JUN 26	TUE	JUL 24	$319	28 days
707	400/401	TUE	JUL 24	TUE	AUG 21	$319	28 days
707	400/401	TUE	AUG 21	TUE	SEP 18	$279	28 days
707	400/401	TUE	SEP 18	TUE	OCT 16	$249	28 days

PLEASE NOTE: Prestwick passengers have the option of returning from London after three or five weeks; however Travelworld must be advised at time of booking.

VANCOUVER - MANCHESTER — 4-WEEK FLIGHTS

EQUIP.	FLT. No.	DAY	DEPARTURE DATE	DAY	RETURN DATE	FARE	DURATION
707	400/401	TUE	MAY 15	TUE	JUN 12	$279	28 days
707	400/401	TUE	JUN 12	TUE	JUL 10	$279	28 days
707	400/401	TUE	JUL 10	TUE	AUG 07	$319	28 days
707	400/401	TUE	AUG 07	TUE	SEP 04	$319	28 days
707	400/401	TUE	SEP 04	TUE	OCT 02	$279	28 days
707	400/401	TUE	OCT 02	TUE	OCT 30	$249	28 days

PLEASE NOTE: Manchester passengers have the option of returning from London after three or five weeks; however Travelworld must be advised at time of booking.

VANCOUVER - AMSTERDAM — 3-WEEK FLIGHTS

EQUIP.	FLT. No.	DAY	DEPARTURE DATE	DAY	RETURN DATE	FARE	DURATION
707	404/405	THUR	MAY 10	THUR	MAY 31	$282	21 days
707	404/405	THUR	MAY 17	THUR	JUN 07	$282	21 days
707	404/405	THUR	JUN 14	THUR	JUL 05	$282	21 days
707	404/405	THUR	JUL 12	THUR	AUG 02	$325	21 days
707	404/405	THUR	AUG 09	THUR	AUG 30	$325	21 days
707	404/405	THUR	SEP 06	THUR	SEP 27	$282	21 days

4-WEEK FLIGHTS

EQUIP.	FLT. No.	DAY	DEPARTURE DATE	DAY	RETURN DATE	FARE	DURATION
707	404/405	THUR	MAY 10	THUR	JUN 07	$282	28 days
707	404/405	THUR	MAY 17	THUR	JUN 14	$282	28 days
707	404/405	THUR	JUN 07	THUR	JUL 05	$282	28 days
707	404/405	THUR	JUN 14	THUR	JUL 12	$282	28 days
707	404/405	THUR	JUL 05	THUR	AUG 02	$325	28 days
707	404/405	THUR	JUL 12	THUR	AUG 09	$325	28 days
707	404/405	THUR	AUG 02	THUR	AUG 30	$325	28 days
707	404/405	THUR	AUG 09	THUR	SEP 06	$325	28 days
707	404/405	THUR	AUG 30	THUR	SEP 27	$282	28 days
707	404/405	THUR	SEP 06	THUR	OCT 04	$282	28 days

5-WEEK FLIGHTS

EQUIP.	FLT. No.	DAY	DEPARTURE DATE	DAY	RETURN DATE	FARE	DURATION
707	404/405	THUR	MAY 10	THUR	JUN 14	$282	35 days
707	404/405	THUR	JUN 07	THUR	JUL 12	$282	35 days
707	404/405	THUR	JUL 05	THUR	AUG 09	$325	35 days
707	404/405	THUR	AUG 02	THUR	SEP 06	$325	35 days
707	404/405	THUR	AUG 30	THUR	OCT 04	$282	35 days
OTHER (2 Weeks)							
707	404/405	THUR	MAY 17	THUR	MAY 31	$282	14 days

VANCOUVER - COPENHAGEN — 4-WEEK FLIGHTS

EQUIP.	FLT. No.	DAY	DEPARTURE DATE	DAY	RETURN DATE	FARE	DURATION
707	408/409	THUR	MAY 31	THUR	JUN 28	$275	28 days
707	408/409	THUR	JUN 28	THUR	JUL 26	$315	28 days
707	408/409	THUR	JUL 26	THUR	AUG 23	$315	28 days
707	408/409	THUR	AUG 23	THUR	SEP 20	$275	28 days
707	408/409	THUR	SEP 20	THUR	OCT 18	$245	28 days

VANCOUVER - FRANKFURT — 4-WEEK FLIGHTS

EQUIP.	FLT. No.	DAY	DEPARTURE DATE	DAY	RETURN DATE	FARE	DURATION
707	406/407	THUR	MAY 24	THUR	JUN 21	$289	28 days
707	406/407	THUR	JUN 21	THUR	JUL 19	$289	28 days
707	406/407	THUR	JUL 19	THUR	AUG 16	$331	28 days
707	406/407	THUR	AUG 16	THUR	SEP 13	$289	28 days
707	406/407	THUR	SEP 13	THUR	OCT 12	$289	28 days

RELATIVE FLIGHTS
LONDON (GWK) - VANCOUVER

Date Out	Date Return	Duration	Retail Seat Price	Date Out	Date Return	Duration	Retail Seat Price
Sat. May 5	Fri. Jun 8	4 weeks	$212	Fri. Aug 3	Fri. Aug 31	4 weeks	$231
Sat. May 12	Fri. Jun 1	3 weeks	$212	Wed. Aug 8	Wed. Sep 5	4 weeks	$231
Fri. Jun 1	Fri. Jul 6	5 weeks	$212	Wed. Aug 15	Fri. Sep 21	5 weeks	$212
Fri. Jun 8	Fri. Jun 29	3 weeks	$212	Fri. Aug 24	Wed. Sep 12	3 weeks	$212
Wed. Jun 20	Wed. Jul 18	4 weeks	$212	Fri. Aug 31	Fri. Sep 28	4 weeks	$212
Fri. Jun 29	Fri. Jul 27	4 weeks	$212	Wed. Sep 5	Thu. Oct 4	4 weeks	$192
Fri. Jul 6	Wed. Aug 15	6 weeks	$212	Wed. Sep 12	Fri. Oct 5	3 weeks	$192
Wed. Jul 11	Fri. Aug 3	3 weeks	$212	Fri. Sep 21	Wed. Oct 10	3 weeks	$192
Wed. Jul 18	Wed. Aug 8	3 weeks	$212	Fri. Sep 28	Fri. Oct 12	2 weeks	$192
Fri. Jul 27	Fri. Aug 24	4 weeks	$231	Fri. Oct 5	Sat. Oct 20	2 weeks	$192

A.B.C. CHARTER REGULATIONS

Passengers Planning Holidays During April, May and June Please Take Note

April Departures—Travellers Must Book at Least 15 days in Advance.
May Departures—Travellers Must Book at Least 30 Days in Advance.
June Departures—Travellers Must Book at Least 60 Days in Advance.
July Through End of Schedule—Travellers must Book at Least 90 Days in Advance.
NOTE: Wise travellers book well in advance to get the holiday dates they want.

SUBJECT TO GOVERNMENT APPROVAL

TRAVEL ASSISTANCE FREE TO ALL CLIENTS

- ★ U.K. and European Coach Tours
- ★ Inclusive Air Tours to Europe
- ★ U-Drives
- ★ Hotel Reservations
- ★ Passports
- ★ Britrail Passes and Coupon
- ★ Eurail Passes
- ★ Onward Air Travel

— Free Parking in View Street Parkade —

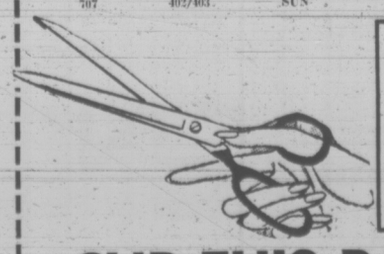

Advance Booking Charters—AIR CANADA
VICTORIA DEPARTURES

Aircraft	Depart	Return	Price	Duration
DC-8	May 15	June 9	$279	35 Days
DC-8	May 18	June 28	$279	42 Days
DC-8	June 9	July 28	$299	49 Days
DC-8	June 30	Sept. 1	$319	64 Days
DC-8	July 28	Sept. 2	$319	37 Days
DC-8	Sept. 1	Oct. 7	$279	37 Days

CLIP THIS PAGE and SAVE!

TRAVELWORLD

MAIN FLOOR
BANK OF COMMERCE
BLDG.
On View at Douglas
PHONE
382-3121

Mail to Travelworld
101-1175 Douglas St., Victoria, B.C.

Please Book ..... Seats on Flight to .....
Departing ..... Returning .....
Name .....
Address ..... Phone .....
Please Mail Further Information on .....

Automated Lighthouses: Maybe a 'Blunder'

By PAT DUFOUR
Times Staff

The ministry of transport could be making an expensive and disastrous blunder if it goes ahead with plans to automate all lighthouses by 1976, says one of the men who tends them.

He's Bruce Rogers of the Albert Head lighthouse, who's 18 months away from retirement after 23 years of service.

Now on what is commonly known as the "retirement station", Rogers has served on many of the 45 lighthouses around this coast, including isolated McInnes Island, 40 miles west of Bella Bella.

With increased commercial traffic and threat of huge oil tankers making their way down the coast, Rogers says automation of the 45 manned stations is a risk that should be weighed carefully.

"Nobody seems to consider what could happen if one of these million gallon tankers goes on the rocks in the Strait. This could easily happen if an automated light went out of action.

"An automated lighthouse can be put out of commission and it only takes five minutes for a ship to go in the wrong direction and end up in trouble because it takes miles for some of them to stop."

Rogers says the federal government could be forced to spend billions of dollars clearing up the mess after such a disaster if the fault lay with failure of automated equipment.

"If automation comes in and one of those drastic accidents happens," he warns, "there's going to be astronomical bills for cleanups, terrible damage to the ecology and great public reaction."

Rogers says modern science has increased rather than decreased the risk of marine accidents. He lays much of the blame on radar.

"People think that, with radar, they have no worries," he says, "but there are more accidents than ever before.

"In the old days, the Union and CPR men were fabulous navigators. They'd go through snow storms and fog, navigating along some of the trickiest coastline in the world just by using their ship's whistle," he recalls.

"The CPR lost a couple of boats after radar was installed. Nowadays, these fellows rely on radar. Some times they don't read it properly and there are times when radar doesn't operate properly."

Rogers says another vital service that will be lost with automation is the synoptic weather reports that lighthouse operators submit regularly.

"This is a very vital service" he says, "that is collected all around the world. Even way out on McInnes Island a weather report can be made up, coded, and submitted by radio-telephone within 30 minutes. All forecasts are based on these."

He says that local weather reports, picked up by commercial fishermen, tugboat operators and others are often instrumental in saving their lives.

"The weather can change drastically on the coast," he says. "In one spot it can be blowing a gentle five miles an hour from the east and only a little way away, you could be facing westerlies of 75 miles an hour."

There are times when lighthouse keepers, have personally grabbed people from death.

"Ernie Dowell, who was at Point Atkinson for so many years, saved many people during his time. I have gone out at Race and reseued people myself. It's not part of our function but if we can, we do," says Rogers.

If it's economics the department is considering in its automation program, Rogers says it's misled in assuming costs will go down.

"When they tried to automate the light at Holland Rock, just outside Prince Rupert harbor," he says, "it just wouldn't work and they ran into phenomenal costs. The boat was constantly running to and from Prince Rupert. It was one big expensive headache."

Rogers says the salaries of 45 lighthouse keepers and their assistants are a drop in the bucket compared to what complete automation will cost.

"It would mean extra helicopters and an increase in helicopter crews as well as expensive technicians. In contrast I've never known of an accident that's been attributed to the non-operation of a manned light."

Rogers says lighthouse keepers are the most poorly paid and probably the most dedicated men in the service.

If the pay is so small what draws men to the job?

Rogers replies: "Why do doctors become doctors and ministers become ministers, nurses, nurses. We all like to do something important. I guess there's a little bit of the preacher in all of us."

Many men opt out of the service and Rogers says those who stay are greatly influenced by their wives.

"Down through the years," he says, "I've had dozens and dozens of assistants who said they wanted to get away from the rat race. But after six months they'd be ready to climb the walls! That's never happened to a woman."

Beacon at Race Rocks

Jet Noise Ban Up to Towns

WASHINGTON (WP) — In a policy reversal, the U.S. transportation department has concluded that local governments are free to combat noise pollution by placing curfews on nighttime takeoffs of jet aircraft from local airports. The new policy supplants a stand previously taken by the Federal Aviation Administration — and most of the aviation industry — that pervasive federal regulation of air transportation left no room for stiff local noise abatement rules.

Vatican Leader Dead at 89

VATICAN CITY (AP) — Fernando Cardinal Cento of Italy, for decades a leading figure in Vatican affairs, died at home early today. He was 89.

Following Pope Paul's 1970 ruling that cardinals more than 80 must retire, Cardinal Cento ceased to have an active role at the Vatican. With his death, there remain 115 Roman Catholic cardinals. Of them, only 86 are less than 80 and still entitled to enter a conclave to elect a new Pope.

For several decades, Cardinal Cento had a leading role in shaping Vatican policy for Latin America. He was a papal nuncio, or ambassador, to various countries for 34 years until Pope John XXIII made him a cardinal in 1958.

Cardinal Cento was nuncio to Venezuela, Peru, Equador, Belgium, Portugal and Luxembourg. Upon becoming cardinal, he took up key posts in several congregations and offices at the Vatican, including the one for the church extraordinary affairs — the equivalent of a foreign ministry.

Non-Smokers Richer

LEEDS, England (AP) — The 98 Dale Electric employees who on Jan. 1, 1972, signed — and kept — New Year's pledges to quit smoking in 1972 will collect £10 (23.50) each from managing director Leonard Dale. Another 42 who backslid will have another chance. Dale has raised his offer to £15 ($35.25) to each employee breaking the smoking habit in 1973.

FRAMES the tours your friends recommend
Europe, Britain and Ireland
Information & Brochures from
SEE YOUR TRAVEL AGENT
FRAMES—established 1881

PASSPORT PHOTOS
NO APPOINTMENT NECESSARY
Jus-Rite Photos 716 Yates St. 384-8041

HEAD SOUTH
... this time choose a leisurely vacation ... just two hours scenic freeway drive south of Los Angeles ... across the bay from San Diego. Coronado offers you an economical, casual village vacation. Breathe clean ocean air. Choose a budget-fitting hotel or motel. Stroll miles of uncluttered beaches. ... golf, tennis, sail or ocean fish. Visit the famous San Diego Zoo or shop duty-free in Mexico ... all a few leisurely minutes from here.
Write: P.O. Box 396 Coronado, Cal. 92118
Coronado

ORIENT & WORLD CRUISES
- Visit the world's most exotic cities on a beautifully appointed 60 to 350 passenger cargo ship
- Long port stops give you loads of time for sightseeing
- Swimming pool; huge sun decks; full activities program; splendid cuisine; air conditioning throughout; relaxed, casual atmosphere
- All cabins are first class with private bath or shower
- Doctor and nurse on board

4-Month World Cruise — begins at $22 a day first class.
Monthly sailings from Vancouver, B.C. Ships: Oriental Carnaval, Oriental Esmeralda, Oriental Rio. Itinerary: San Francisco, Los Angeles, Acapulco, Panama Canal, Port Everglades, Rio de Janeiro, Santos, Buenos Aires, Capetown, Durban, Lourenco Marques, Singapore, Hong Kong, Kaohsiung, Keelung, Kobe, Yokohama, Vancouver, B.C.

2-Month Orient Cruise — begins at $21 a day first class.
Monthly sailings from San Francisco. Ships: Oriental Jade, Oriental Pearl. Itinerary: San Francisco, Yokohama, Kobe, Pusan/Yosu/Inchon, Keelung, Kaohsiung, Hong Kong, Kobe, Nagoya, Yokohama, San Diego.

2-Month Orient Cruise — begins at $16 a day first class.
Departures every two weeks from Los Angeles. Eight ships sail to Yokohama, Nagoya, Kobe, Pusan, Inchon, Keelung, Kaohsiung, Hong Kong, Keelung, Los Angeles.

Above ships are registered in Liberia (in Taiwan for Oriental Rio).
See your travel agent or contact
ORIENT OVERSEAS LINE
THE LEISURE LINE
Canadian Passenger Agents: Trident Cruises Ltd., 837 West Hastings St., Vancouver, B. C. 687-6601.

BCAA Travel Agency
1075 Pandora 382-8171
Northbrook Shopping Mall, Nanaimo 758-7377

TRAVELWORLD 382-3121 On View at Douglas

TRAVELEYDEN TOURS LTD.
768 Fort St. 388-4201

WILLIS TRAVEL SERVICE
578 Yates Street 385-4312

WESTERN CANADA TRAVEL
729 Johnson St. 385-1115

NEWSPAPER ADVERTISING SELLS THE MOST

FLY JUMBO JET TO EUROPE ...
WARDAIR
- LONDON
- MANCHESTER
- PRESTWICK
- AMSTERDAM
- FRANKFURT

PHONE TODAY, CHOOSE YOUR FLIGHT — ONE CALL DOES IT ALL AT YOUR AUTHORIZED WARDAIR AGENT
578 Yates St.
DIAL-A-CHARTER 5153 3333
CHECK THESE FEATURES:
- No Memberships
- Guaranteed Flights
- Bonded Agent
- Superior Wardair In-flight Service
- Simple Fast Service
- Free flight bag

Circle the Pacific ... for ... 59 days from $1800
It's the best value around the Pacific. You'll sail aboard the all-First Class ORONSAY, a P&O Liner over 700 ft. long, fully air-conditioned and stabilized and registered in Britain.
Your "Cherry Blossom" Circle Pacific Cruise will take you to Honolulu, Hong Kong and Sydney. And eight romantic South Sea Islands: Guam, Guadalcanal, Noumea, Suva, Pago Pago, Rarotonga, Tahiti and Nuku Hiva.
You'll also see Japan at Cherry Blossom time—with stops at Tokyo, Kobe and Kagoshima—and a cruise through the beautiful inland sea.
ORONSAY sails from Vancouver on March 23rd. MAKE SURE YOU'RE ABOARD. Call us today.
Specialists in International Travel
PaulinTravel
1006 GOVERNMENT STREET / Telephone (604) 382-9168

BLANEY'S AEGEAN HOLIDAY
Step back into history, with Blaney's Travel Aegean Odyssey tour, departing from Victoria on September 30th, 1973.
From Victoria, you will travel to Athens, Cape Sounion and then board the fabulous "Stella Oceanus" for a cruise to Delos, Mykonos, Santorini, Rhodes, Kusadasi, Istanbul, then returning to Athens, on to Delphi, Nauplia, Olympia. Cruise over to Italy, arriving at Brindisi, and then motor to Sorrento, cross over to Capri, and then return to Sorrento on to ancient Pompeii, and then to Rome, where your tour ends. Return to Victoria with the tour on October 24th. Optional extensions on this tour can be arranged.
Contact BLANEY'S TRAVEL for additional information and reservations on this exciting tour.
BLANEY'S TRAVEL SERVICE
"THE TRAVEL PLANNERS"
Victoria Office: 920 Douglas 382-7254
Oak Bay Office: 1503 Wilmot Place 598-4531
AMERICAN SOCIETY OF TRAVEL AGENTS ASTA
AMERICAN EXPRESS
"Ask for an American Express Money Card Application"

BOOK NOW FOR LONDON $249.00 Return
Subject to Gov't Approval
Bains International Travel Service
1710 Douglas Street
Opposite the Bay
Telephone 386-6363

P&O CARNIVAL CRUISE
Depart Port Everglades on March 1 for Nassau, San Juan, St. Thomas, Martinique, Barbados, Caracas, Curacao, Cristubal and through the Panama Canal to Vancouver via Balboa, Acapulco and California, arriving on March 23.
Including air fare from Vancouver to Port Everglades
From $740.00
BOOK NOW 382-3121
TRAVELWORLD
A FULL SERVICE TRAVEL AGENCY
BANK OF COMMERCE BUILDING on view at Douglas Street

Aladdin Travel
SPRING TIME IN THE ORIENT
Fully Escorted Tour
April 8th to 24th
$1,135 Per Person
ALADDIN TRAVEL SERVICES LTD.
Phone 656-5561
Zenith 6327 for Gulf Islands

BAJA
La Paz/Cabo San Lucas
the NEW destination for '73
WHERE'S THAT?
Maybe you think Baja California is in the U.S.A. Well it isn't! It's in Mexico. You may also think of La Paz as the capital of Bolivia, well this La Paz is the capital of Mexico's Baja. It is the "in" place for the vacationer who is looking for somewhere off the beaten track. It's a NEW place for sun, fun, sand and surf, and supreme for skin and scuba diving and deep sea fishing. La Paz still has the charm of Old Mexico with its historical background, mariachi bands and typical Mexican hospitality. There are stores in abundance with wares exotic and intriguing — and restaurants galore. There is always something to see, hear and enjoy in La Paz.
THREE THOUSAND MARLIN?
If you prefer something even more secluded, there is the fantastic CABO SAN LUCAS, the tropical resort at land's end. Here the desert literally meets the sea — an unbelievable thirty miles of virgin beach and secluded coves — a place that is considered by experts to be made for the scuba and snorkel ... and the sun-worshipper. Cabo San Lucas also claims to be the world's finest fishing spot. As many as 3000 marlin have been caught in one year in local waters.
A "MILLIONAIRE'S" HOLIDAY?
Now CAT has made it possible for you to enjoy this millionaire-type holiday — for as low as $399 CPAir's orange birds will fly you south for two fabulous weeks. This CAT Package Vacation includes modern hotel accommodation, three meals a day, transfers and sightseeing trips ... a purrfect holiday!
Your choice of hotels: LA PAZ
Guaycura $399 Continental $469 Los Arcos $479
CABO SAN LUCAS
Camino Real $499 Continental breakfast only Finisterra $505
DEPARTURES from VANCOUVER:
Feb. 2, 16 — March 2, 16, 30
WARNING! Come with CAT and discover for yourself this wonderful new playland. But we warn you — leave your affairs in good hands — you may never want to return home!
Your Travel Agent knows! Consult him now and book!
CAT AIR TOURS LTD.
535 West Georgia, Vancouver, B.C.

ASK MR. FOSTER TRAVEL SERVICE
Main Floor, the Bay 385-8731

BCAA Travel Agency
1075 Pandora 382-8171
Northbrook Shopping Mall, Nanaimo 758-7377

BAINS INTERNATIONAL TRAVEL SERVICE
1510 Douglas 386-6363

BURRITT TRAVEL
635 Yates St. 386-7574

TRAVELEYDEN TOURS LTD.
768 Fort St. 388-4201

WESTERN CANADA TRAVEL
729 Johnson St. 385-1115

go the rail way
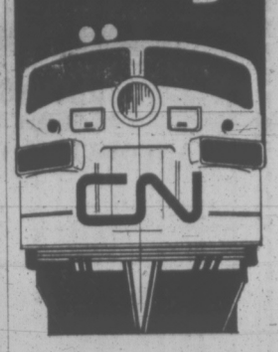
Relax
For relaxed, comfortable travel cross Canada, nothing beats CN's Super Continental, now with deluxe "dayniter" coach service. You can forget about bad weather and snarled traffic as you stretch out in the dayniter. It's the new dimension in comfort and convenience for overnight train travel; gives you space-a-plenty, to move around. Luxurious reclining armchairs, elegant decore, richly carpeted floors and new standards in soundproofing all add up to unequalled travel comfort.
If you plan to travel over the Christmas holiday season, be sure to reserve early!
Save
Famous CN Red, White and Blue "Bargain Day" fares make the rail way the economical way to travel. Red days on the CN Calendar are when fares are at rock bottom. White days are "Economy" days with worthwhile fare savings, while Blue days are when regular low CN fares apply. Also ask about CN's economical Family, 65 Plus, and Youth travel discount plans.
Check these "Red Bargain" Fares:

Victoria to Edmonton	$25.25
Victoria to Saskatoon	31.25
Victoria to Winnipeg	41.25
Victoria to Toronto	66.25
Victoria to Windsor	71.25
Victoria to Montreal	68.25

Put your car in our car
With CN's unique Car-Go-Rail plan, you travel aboard the train and arrive refreshed and relaxed at your destination. Meanwhile, your car is fast-freighted ahead in a specially designed auto transporter. This very practical plan is available between most major Canadian cities.
Call your travel agent or Canadian National Railways
VICTORIA 383-7127
CN
We want you to know more about us

Fortunes of War: A Port Blossoms as Spa

ELATH, Israel (AP) — Twenty years ago, Elath imported drinking water by airplane and sent its dirty clothes to a laundry 150 miles away.

Today the town in the Negev Desert is one of Israel's star seaside resorts, a major oil port, and headquarters for the Israeli propeller set — not the jet set, but its getting there.

"Before the 1967 war we had only seven miles of coastline, and we had to dig a lagoon to give us more seafront," says city councillor Samuel Meltzer. "Now we don't need the lagoon. We have a beach 125 miles long.

The hotels are packed practically all year with tourists, visitors pursuing the sun and Israelis seeking quick suntans.

Israel's only port on the Red Sea, Elath is the gateway to the Orient and Africa, 210 miles from Tel Aviv. When Israel seized the community in 1949, it was only a British police post called Um Rashrash, the Mother of Coral.

The town used to be squeezed between Jordan and Egypt. But in 1967, after President Hamal Abdel Nasser blockaded Israeli shipping, Israel cleared the Egyptians out. Now the entire west coast of the Gulf of Aqaba is a sandy suburb for Elath.

The empty British police post still huddles among the palm trees, alongside a modern hotel. In the distance, 250,000-ton computer-run tankers unload oil into Israel's pipeline to the Mediterranean. Conservatinists complain that oil is killing the ageless coral reefs.

Four miles away and clearly in sight lie the Arab enemy.

FRONTIER QUIET

Except for a raid by Egyptian frogmen who blew up two ships in 1969, the frontier has remained quiet, however, and nobody in Elath seems to worry about the enemy next door.

"Sometimes we can even see King Hussein water skiing," says Mrs. Meltzer, who helps her husband run a tourist agency.

Despite the growth of hotels, schools and amenities like the occasional sidewalk, Elath has a half-finished look about it. The airport is right in the middle of town, the runway next to the main street.

Hippies from Europe and the United States live on the beach and work as dishwashers, hotel maids or construction laborers. Some officials say the city of 17,000 couldn't get along without them.

GET DESERT WATER

Water is drawn from a desert spring 27 miles away and from two desalination plants — one of them captured from Egypt in the war and moved to its new home in 16 pieces. "Before we could mix it with treated sea water, the local water had so much magnesium in it that pregnant women or sick people couldn't drink it. We flew in drinking water for them by plane from Tel Aviv," recalls a veteran resident. "And we sent our laundry to Beersheba."

An Israeli named Yair Meroz, challenged by the water shortage, sank asbestos tubs in the desert, filled them with gravel and seeds and began irrigating them.

"Now he exports melons and berries to London in winter and spends the summer playing chess at the airport," a friend says.

IN COLOMBIA, CRIME PAYS

By JAVIER BAENA

BOGOTA, Colombia (AP) — The sweat of the average man's brow fetches only $1.50 a day in this South American country, but flourishing bands of thieves are proving that agile fingers and well-placed muscle can earn millions.

They rustle cattle and other contraband across the border, and steal Colombia's fabled emeralds at a rate exceeding the official export revenue of $5 million a year.

They steal cars, which cost three times as much here as in the countries that manufacture them. Only 10 per cent of the cars are retrieved. One of those still missing is the MercedesBenz of a high police official.

The "esmeralderos," dealers in illegal gems, even gather goods openly on one of Bogota's main thoroughfares.

"It is hard to say what to do to stop this situation," a government official commented.

Those who try suffer the outlaws' wrath.

Jaime Gama Quijano, director of the government's mining department, resigned because of a kidnap and assassination threat against his son.

There was an outburst in Congress against the contraband cattle traffic across the border into Venezuela. A senator's brother was kidnapped in reprisal.

The stakes are high. In addition to the millions the thieves net through stolen emeralds, police estimate they realize $10 million a year from stolen cars and about $40 million from cattle thefts.

Also high is the price in human lives—among the victims of armed thugs and among the thieves themselves. Competition for emeralds has claimed approximately 100 lives in three years.

The government periodically has had to convert mines such as those at Muzo and Chivor into armed camps.

High-Rises Challenge Police

VANCOUVER (CP) — A veteran city policeman says the concrete canyons of Vancouver's high-level apartment area, the west end, will be a breeding ground for crime until police learn some new crime-prevention methods.

Sgt. Tom Findlay, whose beat is the west end, said the unique character of the district, with its block upon block of 20- and 30-storey apartment buildings, presents a unique challenge to policemen.

"The high-density residential area has created unusual, almost impossible problems for the policeman," he said.

"There is no other area in North America to compare with it; not even Manhattan.

"The main problem is that there is just no way we can patrol all of the high-rises."

Sgt. Findlay says most crime in the area might be easily prevented—break-ins and thefts of jewelery, television sets and other valuables.

"Doors and windows to suites are often left unlocked," he said.

"A lot of buildings have doors that are poorly constructed and are fitted with inadequate locks. An amateur thief with a piece of celluloid or a credit card can be inside in a split-second.

"Some of these places are really cleaned out."

Thieves have several ways of entering apartment buildings, even those with locked front doors and intercom systems, Sgt. Findlay said.

"He might have a girlfriend inside who can give him a key. The only thing those doors do is make it harder for the police to get inside."

The alienation of modern apartment dwellers, with few people even knowing their neighbors, makes it easy for a thief to wander passageways to look for an unlocked door, he said.

It's highly unlikely anyone will question what he is doing, Sgt. Findlay said.

The practice of leaving valuable articles in parked cars also makes a thief's job an easy one, the police sergeant said, and underground parking lots attached to many apartment buildings make it even easier.

One way of combatting crime is to get policemen out of patrol cars and back walking a beat, Sgt. Findlay said. The city has had constables patrolling the west end on foot for several months now in an effort to lower the crime rate.

"The change in attitude is fantastic since we have had men walking the beat in some areas," he said. "Now people from all age groups will approach the constables and speak pleasantly to them.

"It is so important to have men on the beat. People can't identify with a face driving by in a police car."

Putting policemen on the beat is one way of solving crime-fighting problems, Sgt. Findlay said, but there is one drawback.

"There aren't enough policemen in all of Vancouver to do it properly."

Coach Lines TOURS

RENO:
Tour leaves every Saturday, effective January 20, 1973.
Only $85.00 each
Includes transportation, accommodation, sightseeing, tour escort, free fun packages, side trips to Lake Tahoe, Virginia City, Carson City and much, much more.

SEATTLE
2-Day Tour
January 27-28, 1973.
$36.00 ea. Double or Twin
Includes accommodation, transportation, dinner and theatre ticket to see Fiddler on the Roof or Lady Sings the Blues.

CALIFORNIA—ARIZONA
17 Days — Feb. 24-Mar. 12
$340.00 Each Double
$345.00 Each Twin
$375.00 Single
Includes transportation, accommodation, tour of Shasta Caverns in Redding, night club tour with dinner in San Francisco, Disneyland Tour, San Diego, Marineland, 4-day Phoenix offering the nation's best golfing weather in the Valley of the sun. Conducted tour of Phoenix for those who do not golf —2 nights in Las Vegas, 1 in Reno.

HARRISON HOT SPRINGS—SEATTLE
3-Day Tour—Feb. 9-11, 1973
$38 Each Double or Twin
$46 Single
Includes transportation, accommodation, miles and miles of sightseeing.

CALIFORNIA SEA-COAST SPECIAL
12 Days Tour
March 18-29, 1973
$261 Each Double or Twin
$315 Single
A fabulous 12-day fully escorted tour featuring California coasts, San Francisco, Monterey, San Simeon, Hearst Castle, Morro Bay, Long Beach, San Diego. Includes transportation, accommodation, sightseeing, tour of Shasta Caverns, Gray Liner dinner and night club tour in San Francisco, tour of Hearst Castle and more.

EASTER WEEKEND TOUR
3 Days—April 21-23, 1973
$63 Each Double or Twin
$70 Single
A fabulous holiday to Long Beach, Washington. Includes transportation, accommodation, sightseeing, Easter Sunday dinner and theatre tickets in Seattle.

DISNEYLAND SPECIAL
10 Days Tour
April 20-29, 1973
Single: $214.00
Double: $340.00
3 to a Room: $477.00
4 to a Room: $596.00
Includes transportation, accommodation, deluxe 15 ticket book to Disneyland Sea World and sightseeing.

FOR MORE INFORMATION CALL
B.C. PARLOUR CAR TOURS
(V.I. Coach Lines)
710 DOUGLAS ST.
385-4411

Hawaii
$230
Air Fare Round Trip
Victoria to Honolulu
Fine Hotels from $6 per day per person
SEE US TODAY
WILLIS TRAVEL SERVICE
578 Yates 385-4312
Opposite Post Office
for Personalized Service

Global
1973 Edition
EUROPE TOUR BOOK FREE
Describes in detail 17 fully escorted airconditioned-coach tours of Europe — from Scandinavia in the north to Greece in the south.
5 DAYS to 28 DAYS — prices start from as little as $115.00 London to London.
Global
SEE YOUR TRAVEL AGENT OR SEND COUPON TO: GLOBAL, P.O. BOX 100 AGINCOURT, ONTARIO
Please send me my free copy of Global's 1973 Coach Tours of Europe.
NAME .....
ADDRESS .....
CITY ..... PROVINCE .....

GET YOUR PASS-PORT PHOTO
NOW! USE YOUR BAY ACCOUNT
PORTRAIT STUDIO MAIN FLOOR
Hudson's Bay Company

Right now, you'd give a million dollars for sunshine, warm sand, blue skies . . .
HOW ABOUT $447?
This week, or any week until mid-May
22 days under the sun on the
Costa del Sol
Spain's southern Mediterranean shore.
Your own apartment or hotel on the beach, sun, sand, sea and the romance and history of Spain all around you. Flights, transfers, apartment or hotel included, from $447.
Or try Costa del Sol and Madrid; Canary Islands and Madrid.
INTAL TOURS
SEE YOUR TRAVEL AGENT

WARDAIR Canada LTD
"Makes flying to Europe less expensive and far more enjoyable."
Non-Stop Weekly Boeing JUMBO 747, 707 Jets Departures
TO
LONDON, AMSTERDAM, FRANKFURT, COPENHAGEN
All Flights and Prices Subject to Government Approval
For complete information, Write or Phone to Wardair Victoria Agents:
CHARTERFLIGHT CONSULTANTS-BUDGET TRAVEL LTD.
641 JOHNSON ST., VICTORIA, B.C.
386-2485 or 384-7121

Aloha from Hawaii

ROUNDTRIP
Hawaii From $115
Leave the snow and cold behind. Bask in the sun with AirClub International. Free movies, stereo and full hot meal served with champagne. Club members enjoy equally fantastic savings on their hotel. 1 week oceanfront Reef Hotel only $55 or try the delightful Edgewater at $40. Your hotel package includes everything—hotel, flower lei greeting, baggage handling, transfers, continental breakfast with free pineapple and local taxes and tips. Sound too good to be true? Not really. AirClub International knows how to take care of its members.
DON'T DELAY—JOIN TODAY FOR THE GREATEST SAVINGS EVER
NEW-BRITAN PROMOSERVICES LTD.
765 HORNBY • VANCOUVER, B.C. • 687-7667
For Free Membership Information
Name ____
Address ____
City ____ Prov. ____
VCT-13-73

PRINCESS CRUISES. THE BEST. WITHOUT EXCEPTION.

Cruise with the sun to enchanting Mexico.

The glamorous Princess Italia and the elegant Island Princess are set to be your floating resorts, carrying you to romantic Mexico. Explore six crown jewel ports of the Mexican Riviera. And, if you choose our special January 26 Wine Appreciation cruise, you''ll receive a free Polaroid camera kit to capture your memories. Plan to join us!

14 day Cruises		11 or 12 day	7 day
Jan. 26	Mar. 23	Mar. 9	Apr. 6
Feb. 9	Apr. 20	Apr. 2	Apr. 13
Feb. 23	May 4		May 18

The grandest cruise of 1973 is our Carnival Cruise to Rio.

Who wouldn't want to be in Rio at Carnival time? There's dancing in the streets, parties, parades, gala balls. Getting there is the rest of the fun—aboard the magnificent Princess Italia, where every desire is seen to; where the dining is strictly elegant. Where you and new-found friends, including Hollywood's Rod Serling, will enjoy evening shows, dancing, sunning, swimming, and bridge programs conducted by "Travel with Goren" experts. Our Italian staff will make your cruise seem like something reserved for royalty. Join us in Los Angeles on February 13 for this cruise of cruises. Choose the lazy 43 day cruise or Cruise/Fly combinations as short as 13 days. Choose too from a variety of staterooms tailored to every vacation budget. There's space available in all categories. Plan it all now!

On January 22, answer the call of the Caribbean, the Panama Canal, Mexico.
Cruise the Caribbean from Port Everglades (Fort Lauderdale) through the Panama Canal—then on to Acapulco! You'll cruise on the elegant Island Princess. Enjoy fine dining, floor shows, dancing, swimming, sunning, bridge. You'll have the time of your life!

Princess Cruises,
725 White Henry Stuart Bldg., Seattle, Wa. 98101
Send your brochures on ☐ Mexico ☐ Rio Carnival ☐ Caribbean/S. America ☐ Canada/Alaska.
Name ____
Address ____
City/State/Zip ____ Telephone ____
My Travel Agent ____ AP-84-1-14

The Island Princess is of Norwegian registry.
The Princess Italia is of Italian registry.

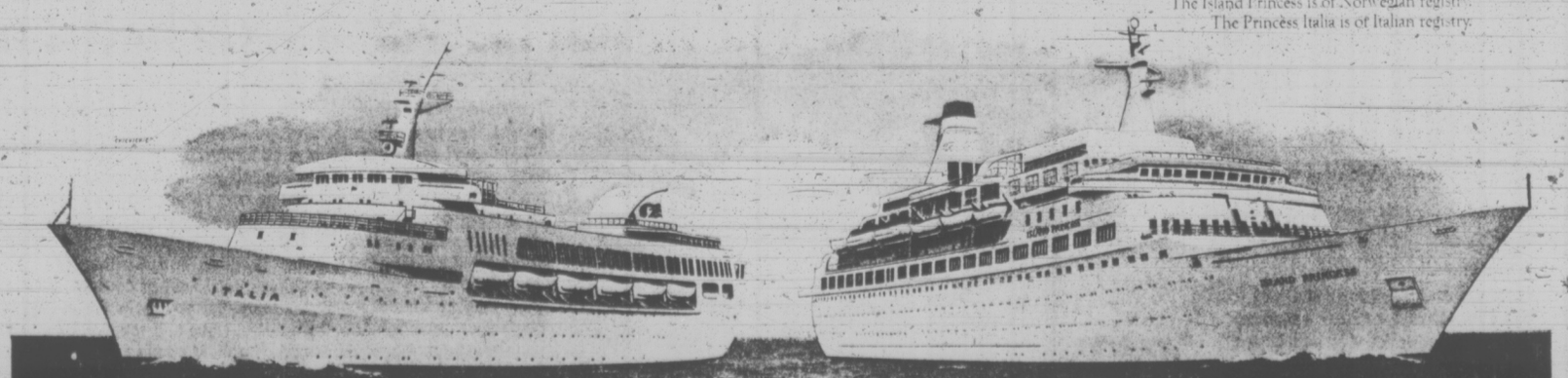

Princess Cruises®
MEXICO • HAWAII • CARIBBEAN • S. AMERICA • CANADA • ALASKA

Israeli Building Ringing Jerusalem

JERUSALEM (AP) — Israel is fortifying Arab Jerusalem with a unique kind of bunker— one made of bedrooms and balconies.

The defences are designed to withstand a political offensive. The occupants are civilian Jewish families: mothers with shopping bags and children with school bags.

Determined to hold onto the eastern half of the city, formerly ruled by Arabs, Israel is ringing it with massive housing developments from Bethlehem in the south, across the Judean desert to the east and up to biblical Bethel in the north.

The building drive, which aims to complete 24,000 apartment units by 1975, has drawn Arab condemnation and international criticism.

For the message is clear: Israel intends to stay in the Holy City, including the Arab half it captured in the 1967 Mideast War.

The majority of laborers, crane operators and bulldozer drivers are Arabs from Jerusalem. Ten thousand are working for three times the pay they earned under Jordanian rule.

The buildings seem like a gigantic hand clamping down in a semicircle on the east side, each finger a township for thousands of Jewish families.

In Giloh, halfway between Jerusalem and Bethlehem, a housing complex for 9,000 families is nearing completion.

The township of Talpiyot East is rearing up on the barren Judean Hills, contrasting starkly with the nearby Arab village of Tsour Bahar, nestling against a hill opposite.

Jerusalem's northern approaches, once rural, now are a facade of stone eight storeys high, comprising the residential areas of French Hill, Mivtar Hill and Ramot Eshkol, named after former Premier Levi Eshkol.

Near the placid Arab hamlet of Nebi Samwil, reputed burial place of Samuel, the prophlet, troops are clearing thousands of landmines left from Jordanian times to make way for an 8,000-flat project.

The building program, with its unconcealed political hue, has its roots in the days when Israel was Palestine. Then the Jews would sneak past British guards at night, set up tents and trenches and stake their claim to chunk after chunk of the land they were determined to rule.

Today the Israelis no longer keep their intentions secret. But the decades-old practice of "establishing facts" remains in full force, primarily in East Jerusalem. It also is taking place in other areas of occupied Arab land which Israel refuses to relinquish and, instead, is populating with Jewish settlers.

Israel says most of the land it is developing was owned by the Jordanian government and lay fallow. The housing ministry says that only in rare cases were there private Arab owners or tenants and that these were relocated and compensated.

Inside Israel, the biggest dispute over the building projects involved conservationists, whose accused the builders of despoiling a biblical landscape.

LAST OF THE 'FLAT RATS'

NORTH ISLAND, Mich. (AP) — They live alone on this long, perfectly flat island, denuded of all but a few struggling trees, seining minnows in the summer and trapping muskrat in the fall and winter.

Bob and Bernetha Basney are the last of the "flat rats" and for 50 years they have made an isolated living on this tiny island in Lake St. Clair, 25 miles southeast of Detroit.

They know when the pickerel and perch are running and the hundreds of tiny bays in which they are hiding.

"I like to hunt and fish and trap and so we stay here," says Basney, a small wiry man whose appearance defies his 67 years.

With no telephone on the state-owned island they lease, and a small aluminum boat or a snowmobile as the only means of getting back and forth, the Basneys rely on a citizens' band radio to keep in touch with the mainland.

Basney traps an average of 1,000 muskrats a year and sells the meat to restaurants. The pelts go to fur dealers for $2 each.

"A lot of people won't eat muskrat," says Mrs. Basney. "You know they think it's dirty or something. But it's a lot cleaner than a chicken.

"A muskrat will peel a root before he eats it and wash even an apple core before he puts it in his mouth."

When he's not trapping muskrat, Basney collects minnows for bait dealers and leads ice fishermen to the best fishing spots in the flats.

But living on an isolated island only three-quarters of a mile long and two-tenths of a mile wide can be rugged. The Basneys have been icebound and snowbound numerous times, and they live in constant fear of storms which could push lake waters through their small house.

"There was one time when we were right down to eating nothing but pancakes and jelly," Basney recalled of one icebound winter.

"We didn't have cigarettes or coffee or anything."

Oil-Rich Nations Squeeze Consumers

LAGOS (AP) — Here's good four letter word to remember the next time you notice the cost of gasoline pinching your pennies.

The word is "OPEC" — standing for the Organization of Petroleum Exporting Countries — which recently wrapped up a two-day conference in this steamy West African capital.

OPEC made clear its 11 members, who produce more than 80 per cent of the world's oil exports, intend to dig deeper into your wallet in coming years.

Put simply, OPEC wants to get as much money as it can out of the developed, industrialized nations of the world.

It's nothing personal, but OPEC represents oil-rich under-developed nations that want to become modern and grow prosperous like everyone else.

They know they are still dependent on continued investment and expert help from the developed world to get ahead, say oil experts here. So they won't, as one put, "kill the golden goose," but just fleece it a little.

PLANS TAKEOVERS

A major consideration that could temper the demands of OPEC nations would be the availability in developed nations of cheap nuclear or other forms of energy to replace oil.

But they are going to charge as much as possible for their oil, and, one way or another, ultimately plan to take over the foreign-run oil companies operating in their countries.

Then they will have the last say on the supply of the world's most important source of energy.

So at the meeting here, they voiced support for Iraq, which seized foreign oil operations last summer.

And they moved closer to setting up a $220 million fund to protect OPEC nations from possible punitive measures by angry oil companies upset with OPEC member policies.

OPEC comprises Libya, Iraq, Iran, Kuwait, Saudi Arabia, Abu Dhabi, Qatar, Algeria, Nigeria, Indonesia and Venezuela. Ecuador is expected to join up next year.

Winnipeg Boxer Returns to Ring

WINNIPEG (CP) — Canadian light heavyweight champion Al Sparks of Winnipeg will defend his title Feb. 12 against Gary Summerhayes of Brantford, Ont.

The bout, to be held in Toronto's Maple Leaf Gardens, will be Sparks' first fight since the Winnipeg boxer knocked out Stewart Gray of Toronto here last Feb. 21. Gray died about 24 hours after being kayoed.

PALM SPRINGS
DEATH VALLEY
MARCH 3, to MARCH 14th, 1973
A delightful tour to the sunny south! You have heard about DEATH VALLEY — now is your chance to see it. We spend a night right in DEATH VALLEY . . . TIME TO EXPLORE — visit Badwater, the lowest point on this continent (279 feet below sea level) — swim in the mineral pools — then on to PALM SPRINGS for 3 nights —tour to Salton Sea and Date Groves then 2 nights in Anaheim — DISNEYLAND AND THE LION COUNTRY SAFARI — Home via Sacramento and Portland. Call in for detailed itinerary now.
DOUBLE $240 each TWIN $250 each
B.C. TRAVEL
402 - 1029 DOUGLAS PHONE 385-4732

A. B. C.
Advance Booking Charter
with
WARDAIR
CANADA LTD.
384-7108
All new fare structure, plus the full schedule of departures via Boeing 707 and 747 International Jet Aircraft to London and Europe.
First Class Return
LONDON - AMSTERDAM
COPENHAGEN - FRANKFURT
IN VICTORIA, CONTACT
FOUR SEASONS TRAVEL
entering our eighth year representing
WARDAIR CANADA LTD. . . . EXCLUSIVELY
384-7108, 212-620 View St., Victoria

ORIENT TOUR
16 DAYS — APRIL 8 to 24
JAPAN — 11 days
HONG KONG — 5 days
Fully conducted by Victoria's Norma Fitzsimmons
TRAVELEYDEN TOURS 768 FORT 388-4201

TOTEM TRAVEL
CHERRY BLOSSOM CIRCLE PACIFIC CRUISE
Departing Vancouver March 23, From $1800
59 "Prime Time" days cruising the Pacific. 17 points in all, some unusual — others traditional, and all exciting. Ask us for a free brochure.
MAYFAIR 386-3277 Open 9 - 6 Thursday and Friday, 9 - 9
HILLSIDE 388-6281 Open 9 - 6 Wed., Thurs. and Fri., 9 - 9

RENO
FUN TOURS
From Victoria
Feb. 18, Mar. 17 and 31
From Vancouver Every Saturday
DISNEYLAND
April 20 - June 30
2 persons $343
3 persons $485
4 persons $498
Travel by air-conditioned Restroom bus. First night Eugene and the next night in Sacramento. Five nights in Los Angeles at Hyatt Lodge, across from Lisneyland and return. Includes admission to Disneyland and 10 adults' or 15 children's attractions. Admission to Marineland and Knott's Berry Farm. Side trip to Tijuana, Mexico.
PALM SPRINGS
14 Days —
Departs Jan. 27th
Visiting San Francisco, Los Angeles, San Diego, Las Vegas, Reno, Disneyland, Tijuana, Mexico and Palm Springs.
CALIFORNIA
15 fun-packed days visiting San Francisco, Disneyland, Reno, Tijuana, Las Vegas. Departing Feb. 11 and Mar. 3.
LAS VEGAS
9 Days — Reno and Las Vegas. Departs Mar. 17 and Apr. 20.
California-Arizona
16 Days — Departs Mar. 31
WRITE or PHONE FOR FREE BROCHURE
383-9123
Anytime
All Fun Travel
818 DOUGLAS STREET
VICTORIA

JOHN DUNBAR
and
BURRITT TRAVEL
Invite You to
EXPERIENCE
SPAIN and PORTUGAL
Dunbar's Fifth Annual Tour
DEPARTS MARCH 13—RETURNS APRIL 4
THREE WEEKS $859.00
Includes:
• Return Air Fare from Victoria by CP Air
• All Transfers and Baggage handling
• First Class Hotel Accommodation • One Week's Golf at Penina • Sightseeing and Tours • Meals on Tour
BURRITT TRAVEL SERVICE
635 YATES ST. 386-7574

When was the last time you had a midnight swim?
The Harrison's indoor swimming pools have round-the-clock appeal. In fact, they're often more crowded at midnight than midday. Which won't seem surprising at all after you've relaxed awhile at this lively and beautiful resort. It's a place where the rules are made to suit the holiday mood of guests. Where evenings glow with music and dancing in the Copper Room. And days are filled with a rare blend of natural beauty, gracious resort atmosphere and every sort of activity. Hiking. Cycling. Golf. Boating. Curling. There's superb international cuisine, too. And, of course, swimming in heated pools . . . whenever you're in the mood. Make your getaway soon. For folders, rates and reservations, see your travel agent or write: Max A. Nargil, Managing Director. Or phone us at 521-8888, toll-free from Vancouver.
THE HARRISON Harrison Hot Springs, British Columbia

UGANDA: ATROPHY FOLLOWS EXODUS

By ANDREW TORCHIA

NAIROBI, Kenya (AP) — The assistant manager was serving breakfast to the only guest in the dining room at the lodge of a Uganda game park.

"We haven't had any visitors in a month. Perhaps you are the first swallow," he said hopefully.

A month after the expulsion of thousands of Asian businessmen, Ugandans are discovering that it takes more than one swallow to make an economic summer. President Idi Amin has banned the tourists who used to ride through Uganda's game-rich parks. Business everywhere is severely disrupted. Big battles lie ahead in Gen. Amin's war to nationalize the economy.

Taking shape, meanwhile, is a military Moslem society—virtually closed to Western foreigners. Government intervention exists in every sector of life far beyond the dreams of socialist President Milton Obote, whom Amin overthrew two years ago. Huge chunks of property are being nationalized quietly despite official denials. Price controls are on the way, and there's talk of a resettlement program to move thousands of jobless from towns to countryside.

Reliable sources in Uganda report:

—At least two cabinet ministers under Obote, several army officers and a former heavyweight boxing champion are believed to have been killed in recent weeks.

—Two of four cabinet ministers dismissed by Amin have apparently been jailed.

—A senior civil servant leaving Uganda on official business was whipped 32 times by soldiers at a border post because he had forgotten a travel document.

—Marauding soldiers "borrow" civilian wives for weeks at a time as Amin's undisciplined army runs rampant in outlying regions.

—Some soldiers, including Amin's own West Nile tribal allies, have been punished for balking at further terrorism.

On the main streets of most Uganda towns, shops are closed and few people are visible. Only a few former Asian shops have been acquired and reopened by Africans. Some have been looted.

Official pronouncements acknowledge profiteering. Commodities such as sugar are scarce because of breakdowns in production or distribution.

At least 100,000 Ugandans are out of work in the towns, and defaulting on debts is widespread.

Some diplomats in Kampala predict collapse; but, as a well-educated Ugandan put it, "This country could go on for a long time on a basis of terror and subsistence-level living. Those who are hoping for collapse may be disappointed."

Of more concern to the small and largely Christian middle class is the increasing power in the hands of soldiers and Moslems—like Amin.

With Uganda short of administrators, Amin has named army officers—nearly all Moslems—to run the Jinja bus company and other enterprises abandoned by Asians.

Unofficial sources say Moslems are gradually moving into key civil service posts once held by Christians among the Banganda, the largest and traditionally most influential of Ugandan tribes.

Uganda government machinery to redistribute former Asian properties is beginning to roll. An abandoned property custodian board has taken over major firms. Cabinet subcommittees are assigned to allocate shops to the most qualified applicants.

No one is supposed to obtain more than one business and Amin has cautioned cabinet ministers against corruption. He has declared that all former Asian-owned buildings will belong to the government temporarily and that tenants will pay rents to the government.

The president is also engaged in reorganizing women's affairs. A nationwide women's group is being set up to replace the Mother's Union, Catholic Women's Guild and other organizations.

Humpback Threatened by DDT

By HOWARD ULMAN

KINGSTON, R.I. (AP) — For 75 years the "singing" humpback whale dodged harpoons from factory whaling ships that threatened the mammal with extinction.

Now a potentially greater danger stalks the species—the chemical insecticide DDT.

This year, a scientific team from the University of Rhode Island will begin seeking more clues as to how serious a threat the insecticide is to the reproductive processes of the whales.

The species has been protected from hunting by factory ships in the Atlantic since 1955 and worldwide since 1968, according to Dr. Howard E. Winn, the URI professor of oceanography and zoology who heads the project.

Although the harmful effects of DDT to reproduction in other species have been documented, and scientists have located traces of it in different whales, Winn indicated his previous research is the only evidence of DDT in humpbacks.

He led a cruise last February into the Atlantic, near the West Indies, to study the humpback population that gathers there each winter to breed.

The whale derives its name from a large mound of flesh on its back which forms a hump. The mammal grows to a maximum of 50 feet and weighs as much as 45 tons. They were hunted like other whale species for their oil and bones which were used to make corsets and fishing rods.

Besides discovering DDT in the whales, the researchers counted a population of 300 to 500, only half of previous estimates. Winn said there are only "a few thousand" humpbacks living in 11 populations throughout the world.

WHALES SING

The URI team also obtained information on the mysterious "song" of the humpbacks, which Winn said occurs only during the mating season and may help females find males.

The last URI voyage was the first time a "biopsy dart" had been fired into the humpbacks to retrieve samples of skin and blubber via an attached line.

Algis Taruski, a URI graduate student who helped in the study, said analysis of the samples showed higher levels of DDT than had been found previously in grey whales, the only species on which comparisons are based.

The discovery, according to Winn, "is just a general warning that if they (the humpbacks) continue to increase their DDT levels it may well affect reproduction. We may well lose more whales that way than through hunting.

So far, not enough data has been collected to "start crying about" the hazards of DDT to humpbacks, the professor said. But the substance "does apparently have effects on reproduction," Taruski noted.

The "most immediate and obvious" examples are pelicans on an island off California whose reproduction has been hampered by DDT, Taruski said.

Should further analysis reveal that humpback reproducton and survival of the species is threatened seriously by DDT, Winn said, new restrictions might have to be placed on the substance, which generally enters the oceans through runoff from soil.

Dream World of Computers Long Way From Reality

By MIKE WILLIANS

TORONTO (CP) — Businessmen are "no longer enchanted with computers" and have become more interested in results, says Ken Dunmow, president of the Harrow Group Ltd.

The 31-year-old computer specialist said expectations of computers 10 years ago far surpassed their actual potential at that time and industry "is just beginning to put the uses of computers into perspective."

Despite these negative statements, however, Mr. Dunmow feels computers have progressed as well as might reasonably be expected.

They have helped eliminate some of the more tedious jobs in society and in time may fulfill some of the "computer dreams" of the past, he said.

The Harrow Group, a subsidiary of Consumers' Gas Co., offers such services as feasibility studies, systems analysis, custom programming, computer equipment evaluation and, primarily, computer processing.

Another Consumers' Gas subsidiary, Consumers' Computer Ltd., of which Mr. Dunmow is vice-president of marketing, works with the Harrow Group in offering these services.

Clients pay for use of a central computer located in the Toronto office of Consumers' Gas and some large companies have terminals installed in their own office to feed information directly into the computer.

The cost of such services has been drastically reduced during the last five years as computers have become more widely used, Mr. Dunmow said. At present, his company handles accounts from $200 to $80,000 monthly.

Although commercial ventures by Consumers' Gas have remained in the shadows, Mr. Dunmow said combined revenue from such companies will add significantly to that of Consumers' Gas sales in the next 10 years.

The Harrow Group has no plans for going public at this time. Mr. Dunmow said one of the reasons was because "there aren't any buyers for computer stocks like there were several years ago when all you had to do was shout computer on Bay Street and the buyers came running."

Companies involved in commercial sales have benefited greatly from the use of computers, he said.

Systems have been devised to break down a company's income to see quickly and accurately what products are are lagging behind.

And because of this time-saving, Mr. Dunmow said, "a certain amount of human inefficiency in other areas can be allowed."

Twenty-four-hour cash dispensers at banks and cash registers hooked into a computer which automatically keeps track of stock inventory and sales are other current uses of computer technology.

HAWAII
Special Departure Jan. 28 to Feb. 11
TOTEM TRAVEL
AIR FARE Per Person Victoria Return $217
Plus Land Arrangements
Utilizing regular scheduled air line service, weekend departure including meal service in flight.
Call Now — Group Limited to 60
ASK ABOUT "WHEELS TO HAWAII"
A Special 15 Day Tour For People In Wheelchairs.
Departs March 7th, 1973
FREE BROCHURE AVAILABLE NOW
MAYFAIR 386-3277 Open 9-6 Thurs. and Fri., 9-9
HILLSIDE 388-6281 Open 9-5:30 Wed., Thurs., Fri., 9-9

MEXICO
15 NIGHTS IN Puerto Vallarta
only $319.00
Includes:
Return airfare by Boeing 727 Jet — Two meals a day — Transfers — Sightseeing.
EIGHT DEPARTURES • JANUARY to APRIL
Ask Any Travel Agent For Free Brochure
Cat AIR TOURS LTD. 635 West Georgia Street, Vancouver
FLIES WITH CPAir

TRAVELEYDEN TOURS LTD. 768 Fort St. 388-4201
WESTERN CANADA TRAVEL 729 Johnson St. 385-1115
ASK MR. FOSTER TRAVEL SERVICE Main Floor, the Bay 385-8731
NEWSPAPER ADVERTISING SELLS THE MOST
WANT TO FLY CHARTER? Call 388-6281 386-3277 TOTEM TRAVEL

BURRITT TRAVEL LTD.
Presents
WARDAIR'S A.B.C. PROGRAMME TO EUROPE
FLIGHT SCHEDULE

APRIL - MAY
April 25—May 14 Vancouver—London $249
May 2—May 22 Vancouver—London $279
May 2—May 29 Vancouver—Prestwick $279
May 5—May 26 Vancouver—London $279
May 7—June 3 Vancouver—London $279
May 10—May 31 Vancouver—Amsterdam $282
May 10—June 7 Vancouver—Amsterdam $282
May 12—June 2 Vancouver—London $279
May 12—June 9 Vancouver—London $279
May 17—June 7 Vancouver—Amsterdam $282
May 17—June 14 Vancouver—Amsterdam $282
May 20—June 10 Vancouver—London $279
May 20—June 17 Vancouver—London $279
May 24—June 21 Vancouver—Frankfurt $289
May 26—June 16 Vancouver—London $279
May 27—June 21 Vancouver—London $279
May 29—June 26 Vancouver—London $279
May 29—June 26 Vancouver—Prestwick $279
May 31—June 28 Vancouver—Copenhagen $275

AUGUST
August 2—August 30 Vancouver—Amsterdam $325
August 2—Sept. 6 Vancouver—Amsterdam $325
August 4—August 25 Vancouver—London $319
August 3—Sept. 2 Vancouver—London $319
August 7—Sept. 2 Vancouver—London $319
August 9—August 30 Vancouver—Amsterdam $325
August 9—Sept. 6 Vancouver—Amsterdam $325
August 11—Sept. 1 Vancouver—London $319
August 12—Sept. 9 Vancouver—London $319
August 14—Sept. 18 Vancouver—London $279
August 16—Sept. 13 Vancouver—Frankfurt $289
August 18—Sept. 8 Vancouver—London $279
August 19—Sept. 16 Vancouver—London $279
August 19—Sept. 23 Vancouver—London $279
August 21—Sept. 15 Vancouver—Prestwick $279
August 23—Sept. 20 Vancouver—Copenhagen $275
August 25—Sept. 15 Vancouver—London $279
August 26—Sept. 23 Vancouver—London $279
August 28—Oct. 2 Vancouver—London $279
August 30—Sept. 27 Vancouver—Amsterdam $282
August 30—Oct. 4 Vancouver—Amsterdam $282

JUNE
June 2—June 23 Vancouver—London $279
June 2—July 1 Vancouver—London $279
June 10—July 1 Vancouver—London $279
June 7—July 12 Vancouver—Amsterdam $282
June 12—July 3 Vancouver—London $279
June 14—July 5 Vancouver—Amsterdam $282
June 16—July 14 Vancouver—London $279
June 13—July 10 Vancouver—London $279
June 21—July 19 Vancouver—Frankfurt $289
June 23—July 14 Vancouver—London $319
June 24—July 22 Vancouver—London $319
June 28—July 24 Vancouver—London $319
June 26—July 24 Vancouver—Prestwick $319
June 28—July 26 Vancouver—Copenhagen $315
June 30—July 21 Vancouver—London $319
June 30—July 28 Vancouver—London $319

SEPTEMBER
Sept. 1—Sept. 22 Vancouver—London $279
Sept. 2—Sept. 30 Vancouver—London $279
Sept. 4—Oct. 9 Vancouver—London $279
Sept. 6—Oct. 4 Vancouver—Amsterdam $282
Sept. 9—Sept. 30 Vancouver—London $279
Sept. 15—Oct. 13 Vancouver—London $279
Sept. 18—Oct. 16 Vancouver—Prestwick $249
Sept. 20—Oct. 18 Vancouver—Copenhagen $245
Sept. 22—Oct. 13 Vancouver—London $249
Sept. 23—Oct. 21 Vancouver—London $249
Sept. 29—Oct. 20 Vancouver—London $249
Sept. 30—Oct. 28 Vancouver—London $249

JULY
July 1—August 5 Vancouver—London $319
July 3—August 24 Vancouver—London $319
July 5—August 2 Vancouver—Amsterdam $325
July 5—August 9 Vancouver—Amsterdam $325
July 7—July 28 Vancouver—London $319
July 8—August 5 Vancouver—London $319
July 10—August 14 Vancouver—London $319
July 12—August 2 Vancouver—Amsterdam $325
July 12—August 9 Vancouver—Amsterdam $325
July 14—August 4 Vancouver—London $319
July 15—August 12 Vancouver—London $319
July 17—August 21 Vancouver—London $319
July 19—August 16 Vancouver—Frankfurt $331
July 21—August 11 Vancouver—London $319
July 22—August 19 Vancouver—London $319
July 24—August 28 Vancouver—London $319
July 24—August 21 Vancouver—Prestwick $319
July 26—August 23 Vancouver—Copenhagen $315
July 28—August 18 Vancouver—London $319
July 30—August 26 Vancouver—London $319
July 31—Sept. 4 Vancouver—London $319

All Flights by Wardair Operated by Intervac Ltd. Subject to Government Approval.

FOR FULL INFORMATION
Contact
BURRITT TRAVEL LTD.
at
635 Yates St. 386-7574

FLIGHT APPLICATION FORM
Please book ..... seats on the flight departing on ..... Day Month
from Vancouver to ..... and returning on ..... Day Month
FULL NAME MR. ( ) MRS. ( ) MISS ( ) Family or Last Name First Name & Initials
ADDRESS Apt. No. Street City Province
I enclose $ ..... ($5.00 per person req'd) Total No. of Reservations (over 2 yrs. old) .....
All cheques should be made payable to Burritt Travel Service and mailed to 635 Yates St., Victoria.

OLYMPIC
CAFE
Try our excellent Chinese Food for Lunch in a relaxing decor and friendly atmosphere with superb service.
CAFE and DINING ROOM
INTERNATIONAL and CHINESE CUISINE
"Prepared to Your Taste"
HOURS:
Daily: 6 a.m. to 2 a.m.
Sunday: 7 a.m. to 10 p.m.
636 Johnson St. 382-8522

SKI PEETZ

THE GEORGE INN
THE MINI HOLIDAY FOR TWO
2 nights, 2 breakfasts 1 dinner $31.95
GROUP RATES
Convention facilities, meeting and banquet rooms, indoor pool — Sauna—Golf. For further information write:
P.O. Box 327
Qualicum Beach, B.C.
or phone 752-9238

voyageur
This Week's Voyageur Special
"SPARERIBS in BARBEQUE SAUCE"
Salad, Oven Roast, Potato, Mixed Vegetables, Roll, Butter, and all the Coffee you wish.
$3.25 per Person
OPEN 7:30 in the Morning 'til 10:30 at night.
If Reservations Desired
652-1146
Use Your Esso Card
voyageur RESTAURANTS
Pat Bay Hwy. at Mt. Newton X Rd.

It's like finding a chest filled with a Pirate's Ransom
EATON'S SunCapade to the Sunny Caribbean
SEE PAGE 48

Our idea of dressing for dinner.
Off with the stuffy old habits. On with the relaxed new attitude. On to the Keg 'n Cleaver. At our place, a great meal doesn't have to mean a great production. Or a big bill. Just good food, good friends, a good time. Drop in casually. We like you the way you are.
KEG 'N CLEAVER STEAK AND LOBSTER
Our idea: dinner is supposed to be fun.
In Victoria:
Open 5-11 p.m. Monday - Thursday;
5-12 p.m. Friday - Saturday; 5-9:30 p.m. Sunday.
500 Fort Street at Wharf Telephone 383-5553

TOP STUDENT

(Third of a Series)

A lot of honors have been collected by pianist Allen Reiser in a fairly short period of time.

Third in the parade of outstanding music students being presented on these pages, leading up to the Greater Victoria Music Festival in April, Allen is 19 and a pupil of Robin Wood.

In last year's Music Festival he won the coveted Victoria City Medallion, was selected as senior representative in the Provincial Festival, won there and then proceeded to place second in the National Festival competition in Toronto.

Previously he had been awarded medals in Royal Conservatory of Music and Western Board examinations and was winner of top place in the Alberta Provincial Festival of 1970, and of the Calgary Centennial Planetarium Performing Arts Award.

Born in Drumheller, Alta., he studied in Calgary for three years before coming to Victoria and is preparing himself to take up a professional musical career.

ALLEN REISER

Theatre 'Vet' in Bastion Play

By AUDREY JOHNSON

Wanda Grace Hudson, a veteran of many plays and revues, is returning to the stage she says she never left.

Despite her 25 years' service with the B.C. government, she has always managed to keep her hand resting on one proscenium arch or another.

It was Bastion Theatre's founding director, Peter Mannering, who brought Miss Hudson back for an acting assignment. He needed a woman of the right age and experience to play Mrs. Budge, one of two appealing character women in James Reaney's The Killdeer.

The noted Canadian poet's play opens at Bastion Studio Theatre, 538 Yates Street, Jan. 26 and will play through Feb. 3.

"It's been a long time since I've had a chance to work with a director," says Miss Hudson. "I've been directing and producing for so many years; I need to be told what to do for a change."

She finds the role of Mrs. Budge a real challenge, especially in mood, as the play changes from realism to fantasy.

Working in the studio setting is a "first" for her, but she is not disturbed by the close relationship of actor with audience — "if one loses oneself in the play one doesn't worry about the audience being so close."

After drama study in England, Miss Hudson returned to Canada during the Second World War and was involved with the Mayfair Players in Toronto, a group that was an extension of the Hart House Theatre.

Later she joined the army and at Calgary met actor Robert Coutts who was stationed there with the air force. He was auditioning for a three-service show and inevitably Miss Hudson became involved. With the troupe she toured 18 towns in Alberta.

She joined the B.C. civil service in 1948 and in a year or two had a civil service drama group going strong and successfully entering plays in drama festivals.

Although not as theatrically active as she'd like to be, Miss Hudson has been involved in revues at the Newcombe Auditorium during lunch breaks and has been in a number of other local revues and concerts.

She is looking forward to retirement when she plans to occupy herself with theatre on a full-time basis.

Memories of Menuhin

Next Wednesday's concert by renowned violin virtuoso Yehudi Menuhin will be one more to add to a series of Menuhin concert memories going back a long way for Mr. and Mrs. A. Roy Barham, of Astoria Road, Victoria.

Mr. and Mrs. Barham will be special guests of Victoria Symphony Society at the first of the two concerts in which Menuhin will appear with Laszlo Gati and the Victoria Symphony Orchestra.

Bea Barham, who is approaching her 91st birthday, proudly tells you that she never missed a San Francisco concert by Menuhin from the time she first heard him as a 15-year-old prodigy in 1931.

An album filled with letters is the result of an extensive correspondence between septuagenarian Roy Barham and the violinist's father, Moshe Menuhin.

Books by and about the Menuhins and masses of press clippings are among the couple's memorabilia.

Having lived in the San Francisco area for many years, the Barhams are familiar with the big house at Los Gatos (a suburb of San Jose) where Yehudi, Hepzibah and Yalta Menuhin spent much of their childhood.

It is now a retreat for the College of the Holy Names and what was formerly Yehudi's practise room is a little shrine.

The Barhams have travelled widely and have never missed an opportunity to attend a concert by Menuhin, no matter where they were — in North America, New Zealand, Europe.

Always preserving reviews and programs, it was through this comprehensive collection which they offered to the violinist's father that the link was made with the elder Menuhins.

Now, finally, they are to have the ultimate pleasure of meeting the artist personally in addition to "collecting" one more concert.

Soprano at Art Gallery

First recital of the New Year at Victoria Art Gallery, will present soprano Erika Kurth in recital. She will be assisted by Aurelle Biggs at the piano and Lawrence de la Haye on clarinet.

Premiered on the program Sunday will be British composer Arnold Cooke's Three Songs of Innocence, written for the combination of soprano, clarinet and piano.

Songs by Schubert, Faure, Debussy, Richard Strauss and Ravel are included in the program and the trio will also perform Schubert's lovely The Shepherd on the Rock.

There is no admission charge to the concert which begins at 3 p.m.

'Promises, Promises'

University of British Columbia's Musical Theatre Society will bring another lively show to McPherson Playhouse this month.

Promises, Promises, the Broadway musical is based on Billy Wilder's screen play The Apartment, will be presented for four nights starting Jan. 24. There will be a 2 p.m. matinee Jan. 27.

The UBC group, which produces under the abbreviated title, Mussoc, previously brought to Victoria the musicals Hello Dolly and Fiddler on the Roof.

Promises, Promises has a book by Neil Simon and songs by Burt Bacharach and Hal David, many of them showstoppers.

Jimmy Johnston, well known for his direction of Vancouver's Theatre Under the Stars productions, is staging the show with another TUTS favorite, Grace MacDonald, as choreographer and Paul Douglas, who conducted Hello Dolly, as musical director.

Tickets are available at McPherson box office.

Potash Deal Near?

REGINA (CP) — Negotiations apparently are underway between Canpotex Ltd., the export marketing agent for Saskatchewan potash producers, and Entreprise Miniere Et Chimique Co. of France for the sale of about $5 million worth of potash.

Duo Piano Concert

A repertoire of colorful and brilliant music has been written or adapted for performance at two pianos but the opportunities to enjoy this music come only on rare occasions.

The Musical Art Society provides such an opportunity, Jan. 21 with a concert at McPherson Playhouse that will feature duo piano artists Winifred Scott and Robin Wood.

Superb solo pianists, technically, intellectually and poetically speaking, the Woods' duo performances are a delightful and sensitive blending of their musical personalities and concepts.

For their forthcoming recital they have chosen a stimulating and unusual program.

The Saint-Saens Variations on a theme of Beethoven and Rachmanioff Fantasie Op. 5, are opening and closing items.

In between they will play Bartok's Seven Pieces from Mikrokosmos and anticipation is whetted by the titles of some of these — Chord and Trill Study, Perpetuum Mobile, New Hungarian Folk Song, Chromatic Invention.

The recital commences at 2:30 p.m.

Singers at Cathedral

A special musical event will be incorporated in the regular Evensong service at Christ Church Cathedral, Sunday, at 7:30 p.m.

At the invitation of Dean Brian Whitlow and music director Beal Thomas, the University of Victoria Chamber Singers, directed by George Corwin, will perform the Deutsche Magnificat and Historia von der Jesu Christi, by Heinrich Schutz who died in 1672.

Soloists will be tenor Christopher Butterfield as the Evangelist, soprano Pierann Moon as the Angel, and bass Lorren Culley as Herod.

The works will be sung from the West Gallery, the Magnificat taking its usual place in the liturgy and the Historia replacing the sermon.

DRUGS? DEPRESSIONS? SOCIAL PROBLEMS?
DIAL LIFE-LINE
384-8024
8 p.m. to 12 p.m., Sun. to Wed.
8 p.m. to 8 a.m. Thurs. to Sat.

GR. PEARKES Arena 3100 TILLICUM 388-6664
PUBLIC ICE SKATING
FRIDAY
7:00 - 9:45 p.m.—Public
SATURDAY
Family
10:30 - 12 Noon
1:30 - 3:30 p.m.—Public
8:00 - 10:00 p.m.—Public
SUNDAY
1:30 - 3:30 p.m.—Public
7:00 - 9:00 p.m.—Public
PARENTS and TOTS
Mon., Wed., Fri.—10-11:30 a.m.
Tuesday, Thurs.—1:30-3 p.m.
Learning Carts Available

MEMORIAL ARENA
SUNDAY
PUBLIC SKATING
2:30 - 4:15
and
ADULTS ONLY
8:15 - 10:00 p.m.

EUROPEAN DANCE
WITH
THE SKYLIGHTERS
at the Leonardo Da Vinci Centre
195 Bay Street
$2.00 per Person
TONIGHT, 9 p.m.

OPEN SUNDAYS 5-9 P.M.
DINING WITH A DIFFERENCE
Gay Nineties Spare Rib House
WHERE KEN PEAKER and SHEILA
Play Your SING-A-LONG MUSIC
A SPARKLING ATMOSPHERE for
PERSONALIZED MUSICAL HAPPENINGS
World-Famous SPARERIBS — Full Dinner Menu
825 Burdett—CHERRY BANK HOTEL—385-5380

VICTORIA CHORAL SOCIETY
SPRING SEASON
REHEARSALS: MONTEREY SCHOOL
TUESDAYS, 7:45 p.m.
. . . for . . .
Handel's Messiah with Symphony Orchestra in April
Spring Concert in May with works by Vaughn Williams, Mozart, Gounod and Handel.
"NEW VOICES WELCOME"

Wig & Dickie Cabaret
THE WILSON MOTOR INN 850 BLANSHARD ST
RE-OPENS
TUESDAY, JANUARY 16th
Join us for another round of music, fun and laughter.
THE WILSON MOTOR INN Reservations 385-6787

Until January 21—Exhibition of
NEW ACQUISITIONS and
PEN & PENCIL CLUB
• Over 130 new acquisitions including Canadian Classics.
January 16 - 25
FESTIVALS AND THEIR SEASONS
A UNICEF Showing of 100 Children's Paintings
ART GALLERY
of Greater Victoria
1040 Moss Street 384-4101

WE ARE CARRYING IT TO YOU!
THE VICTORIA SYMPHONY IS WHERE THE ACTION IS!
DOWNTOWN — 748 JOHNSON STREET
BESIDE THE PARKADE
BOX OFFICE, 385-6515 — GENERAL OFFICE, 385-9771
NOW FOR THE FIRST TIME
BOX OFFICE AND GENERAL OFFICE
COMBINED TO BETTER SERVE YOU.

GREATER VICTORIA MUSIC FESTIVAL ENTRIES
Closing Date January 20th

GROCERIES
OPEN
24 HOURS
AT
QUONLEY'S
GOV'T AT FISGARD

NO HOME TV NO RADIO
THE SUNSHINE SHOWDOWN
WORLD HEAVYWEIGHT CHAMPIONSHIP
15 ROUNDS
MONDAY
JANUARY 22
JOE FRAZIER
UNDEFEATED CHAMPION
GEORGE FOREMAN
UNDEFEATED NO 1 CHALLENGER
ON BIG SCREEN CLOSED CIRCUIT TV
DIRECT FROM RINGSIDE
KINGSTON, JAMAICA
Presented by Caesar Enterprises
MEMORIAL ARENA
6:45 p.m.
ALL SEATS RESERVED, $10
Advance Tickets
Memorial Arena Box Office

THE DUKE'S
RESTAURANT
Overlooking the Sea
Catering to
Banquets — Wedding
Receptions — Club Parties
Prime Ribs of Beef—Chateau Briand Bouquetiere our Specialty.
4558 Cordova Bay Road
Reservations 658-8922

THE BIG 8
Choose Your Day And Time
ESQUIMALT SPORTS CENTRE
ICE SKATING IS FUN!
SUNDAY:
1:45 to 3:45 p.m. Public Skating. 8:15 to 10 p.m. Public Skating.
WEDNESDAY:
1:30-3:00 p.m. Parents and Toddlers. 3:30 to 5:00 p.m. School Skating.
SATURDAY:
10:30 a.m. to Noon Family Skating. 1:30-3:30 p.m. Public Skating. 8:15 to 10 p.m. Public Skating.

DAD'S POP SHOP
BURNSIDE SHOPPING PLAZA
3454 TILLICUM
All the Popular Soft Drinks at SAVINGS UP TO ½
We buy your Beer Bottles 25c per doz.

Dine Downtown at the
Family Restaurant
Enjoy satisfying, inexpensive "dining-out", often at SCOTT'S!
Open 24 Hours Every Day For Your Dining Pleasure
SCOTT'S RESTAURANT
650 YATES at Douglas

Gold Cup
RESTAURANT and DINING LOUNGE
Weekend Special
(Fri., Sat. and Sun.)
French Onion Soup
Tossed Green Salad
CHICKEN MARYLAND
and
Deep Fried Ice Cream with Strawberries
$2.95 Per Person
Children's Portions Available
For Reservations Please Phone
383-4732
1122 Yates St.
Ample Free Parking

CRYSTAL POOL
SATURDAY
Family Swim 10:30-12
Public Swim 1 - 4:30
"SUNDAY"
Public Swim 1-5 — 7-9
Public Snorkeling 6 - 7
WEEKDAYS
Adult Swim 12-1
Public Swim 3-5 — 7-9

MING'S KITCHEN
CHINESE FOOD DELIVERY
384-4323
809 YATES STREET

DANCING SATURDAYS
Featuring
Tenor Saxaphone Artist
BERT HUMPHRIES
WITH HIS GROUP
Dancing in the spacious Seaview Room, the Island's finest maple floor, to music styles McMorran's are famous for. Instrumentalist 8:45 - 9:30. Dancing 9:30 - 12:30 a.m. A cherry fire in the huge granite fireplace adds to the friendly welcome. $5.00 a couple. Table reservations 658-5224.
McMorran's
5110 CORDOVA BAY RD.

LONGHORN STEAKHOUSE
WATCH FOR ANNOUNCEMENT
RE-OPENING SOON
4066 SHELBOURNE ST.

STAG NITE
EVERY
WEDNESDAY
GUYS . . . (Couples Welcome) . . . GIRLS
at the
Bacchanalia Cabaret
OPEN 'TIL 2 A.M. TUES. — SAT.
388-6684
905 ESQUIMALT ROAD
(Kitty Corner from Maverick Market)
NEW BAND
Dance to Stan Bell's "Home-Cookin'"

THE HAPPY NEW SOUND
CJVI/900
FRESH COUNTRY AIR

THE CELLAR
Bill Adams INVITES YOU TO CELEBRATE AT
THE CELLAR
Phone 382-1714
SPARE RIBS
STEAKS — SCHNITZEL
Bavarian Style Sandwiches
Beverage of Your Choice
THE CELLAR

SAT. JAN. 20th
World Adventure Tours Presents
SWITZERLAND
TRAVELTALE FILM IN GEORGEOUS COLOUR
Narrated by Chris Borden—in person! From Zurich, Lucerne, Geneva, visit Rhone Valley, St. Bernard Pass, Matterhorn and Burgenstock Resort.
McPherson Playhouse 2 Shows: 6:00 — 8:30 P.M.
Res. $2.75, $2.25, $1.75 at Theatre. Phone 386-6121

"A JAMES BAY LANDMARK FOR OVER HALF A CENTURY"
"STEAKS and SEAFOODS"
Roly McIntosh
on the keyboard
FRIDAY and SATURDAY NITES
COLONIAL INN
270 GOVT. ST.
In the Parliament Block Area.
384-7151

"All you do in life could be as easy as pulling an arrow back on a bow and releasing it."
LEARN MORE ABOUT
Transcendental Meditation
At Regular Public Lectures Every
WEDNESDAY
at 8:00 p.m.
1270 Pandora Avenue
"Everyone Welcome"
MAHARISHI MAHESH YOGI

OLE!
CIRO AND HIS BALLET FLAMENCO
CIRO
His controlled rhythm makes him one of the most exciting performers of today. Lithe —Intense—Elegant!
ROSA MONTOYA
She is a tornado, spinning off animal energy with a passion!
TROUPE
Singers, dancers and guitarists create a happening swirling with colour and Gypsy passion!
JOIN US IN A HAPPY EXPERIENCE
ROYAL THEATRE - JAN. 28 - 2:30 & 8:30 p.m.
Tickets at Symphony Box Office — 748 Johnson St.
385-6515
SPONSORED BY: B.C. Telephone Co.
PRESENTED BY: Victoria Symphony.

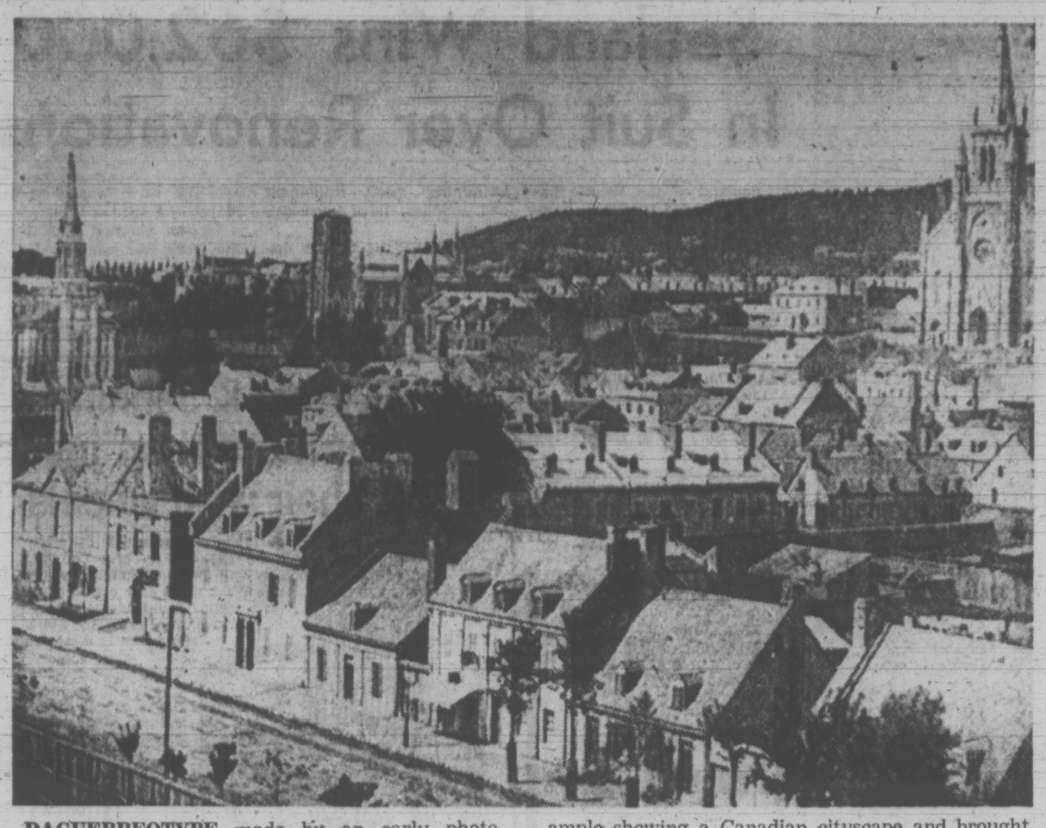

DAGUERREOTYPE made by an early photographic process shows a street scene in downtown Montreal about 1851. It is the only known example showing a Canadian cityscape and brought a price of $1,250. But there may be others around.

THE GREAT ATTIC PICTURE HUNT

OTTAWA (CP) — The Public Archives announced this week the purchase — for $1,250 — of a rare daguerreotype picture of downtown Montreal, about 1851 or 1852.

The announcement was expected to send hundreds of people searching through their old family heirlooms and forgotten attic storage chests to see whether they have any similar treasures.

The archives said the silvered picture under a glass cover in a plush-lined leather case is the only known example of a daguerreotype picture showing a Canadian cityscape. But the possibility exists there are others, and any found in good condition would command a good price from collectors.

The mirror-like picture shows St. Patricks' church on the right and two other churches on Beaver Hall Hill on the left.

Though not definitely identified, it is believed the street in the foreground is St. James St., now the heart of the Montreal financial district. In the 1850s it was a tree-lined boardwalk fronting substantial homes and what may have been an inn, with a gaslamp standard.

The archives do not know who took the picture. The process was developed by Nicephore Niepce and Louis Daguerre in the 1830s and flourished until the 1850s when it was overtaken by today's photographic system producing black or sepia-toned pictures on a white surface.

An archives official said outdoor views or landscapes were very rare, except for pictures of people standing on the precipice at Niagara Falls.

The finder of this view of Montreal first asked the archives to help identify it and later sold it privately to the national photography collection at a price which is probably less than a big U.S. collector would pay.

It is about 4½ by 6½ inches in size, and now ranks easily as the best daguerreotype in the collection.

The other prize in the collection is a small portrait of Sir John A. Macdonald, Canada's first prime minister, about the size of a 50-cent piece and encased in a gold locket.

The archives know that in about 1842, the U.S. and Canada used daguerreotypes when surveying the international boundary between the two countries in the Maritime Provinces and New England. Edward Anthony of New York was hired by the U.S. government to make the pictures.

None of them are still in existence, so far as anyone knows. But if any were to turn up, they too would be collectors' prizes.

'THE PUBLIC EYE'

A Loss of Communication

"We should never have spoken. When we were dumb we understood each other," says Cristoforou, the eccentric detective in the new film The Public Eye.

The words may be a deft comment on human communication. They are also inadvertently, a very fitting comment on the film itself —

A Film Review
By
WAYNE HARDING

and about films made from plays generally.

In this particular case, Peter Shaffer has adapted his own stageplay for the film and has been faithful to the fine dialogue of the original. But film is not a vehicle of words, as is a play, but of images. It doesn't take many words — no matter how finely drawn — to be too much.

At the same time there are some beautiful moments — visual and dramatic — in this comedy about a conservative English accountant (Michael Jayston) who marries a free-spirited American girl (Mia Farrow) and becomes jealous of her for no reason other than that their communication breaks down.

It's not a new idea. It even makes a little effort to harken back to the Orpheus and Euridice theme — though it is definitely not a variation on the Orpheus theme.

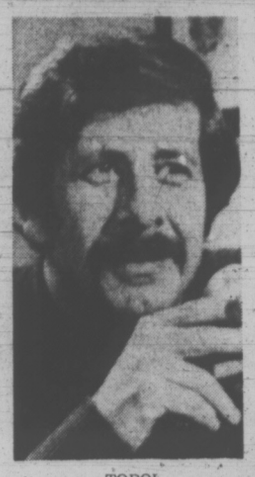

TOPOL
. . . stagey

The film is set in London, which comes wonderfully to life with some excellent cinematography and a romantic eye. The trips through Kew and Windsor Park themselves are worth the making of the film.

Jayston and Farrow are a very convincing young couple — stereotyped some will argue, but stereotypes do happen.

Topol plays the Greek detective who gets the two together for the happy ending. No doubt millions will love him in this role as they did when he played the father in Fiddler on the Roof. In The Public Eye, he is bright, zany, peculiarly impish. But there is also an annoying stageyness about his performance — perhaps because he is still basically a stage performer and perhaps because it falls upon him to articulate and rearticulate the playwright's thesis.

So we are back at the conflict between the play and the film. In The Public Eye, the conflict demonstrates itself as a sort of duel between the writer and the director, Carol Reed, who does his best to create a visual experience but doesn't quite succeed.

Music Festival Entries Due Now

One of the first priorities for music teachers and students, with the holiday season over, is to record entries for the spring's Greater Victoria Music Festival.

Jan. 20 is the closing date for entries and it's only one week away. All entries must be mailed or delivered to the festival office, 1108 Blanshard Street.

There are 538 classes available in all the usual categories from instrumental and vocal to speech arts and dance.

BRITISH STRING QUARTET

Violinist Returns With Group

By AUDREY JOHNSON

Six-and-a-half years ago a promising young violinist left Victoria to study at the Royal College of Music in London, supported in his ambition by an IODE bursary and a Koerner Foundation grant.

Mark Butler, now 23 and a hard working professional musician, is currently home for a week or so. The visit is a working one for he is here with the Chilingirian String Quartet, making the opening stop on the ensemble's first transAtlantic tour.

On Friday at 8 p.m. the Quartet will appear in concert in the University of Victoria department of music evening series at the MacLaurin Building.

Other stops on the tour include Winnipeg, Brandon, Guelph and Montreal, and the tour will be followed in February with a recital in London, England.

A Canada Council grant assisted Butler in establishing the quartet in which he plays second violin, and to work in duo with the noted young British pianist, Neil Immelman.

Next fall the Chilingirian Quartet becomes resident quartet at the University of Liverpool, an appointment it will hold for at least three years.

This involves performing, individual teaching and coaching of ensemble work.

BUTLER
. . . home visit

"It's the only way," says Butler, "that a young professional quartet can become established. In Britain the musical scene is like a jungle. In London alone there are something like 800 professional violinists registered with the musicians' union."

One of Mark's bread-and-butter jobs has been co-leader (concert master) of the Ulster Orchestra with which he has also performed concertos.

The present situation in Northern Ireland has made little difference to audiences, he reports. Outside Belfast the orchestra played almost constantly to packed houses.

"Audiences have dwindled badly in Belfast — still it's wonderful how people have carried on despite the trouble."

Recently, as leader of the Welsh National Opera Orchestra, Butler has followed the exhausting schedule of 60 performances in two-and-a-half months, performing a repertoire of Puccini, Mozart, Britten and Berg operas.

Butler, who is "third down" among the six sons and daughters of Canon and Mrs. Hilary Butler of Victoria, says he loves Victoria and will always regard it as home, no matter how far or how long away his career takes him.

His studies with Leonard Hirsch at the RCM followed several years as a pupil of James Fraser in Victoria.

"If it hadn't been for him (Fraser) I wouldn't be where I am today," Butler acknowledges. "He gave me a fine technical grounding and trained me into coping with the hard work that is absolutely necessary."

Butler would like to perform in his home town but so far no organization has invited him to do so.

Regarding the quartet, which is named for its first violin, Levon Chilingirian, Butler says he regards himself as "transAtlantic link man."

"Someone has to act as secretary," he adds, adding that he is already booking concerts for 1974.

One member of the ensemble, violist Simon Rowland-Jones, at the age of 13 was accepted by Yehudi Menuhin as a pupil at his school near London and has, since graduation from there, also studied at the Royal College on a foundation scholarship.

The presence of Menuhin in Victoria at this time has the four musicians eager to attend one of his concerts.

Flute, Piano In Recital

Sonatas for flute and piano and solo numbers will comprise the recital program to be presented Friday at Craigdarroch Castle.

One in a winter series of Victoria Conservatory of Music faculty events, the recitalists are Haig Robinson, piano, and Hans Boellaard, flute.

Contrasts of style and period are to be found in the flute-piano sonatas, one being composed by Frederick the Great and the other by Prokofiev.

The solo flute will be heard in works by Roussel and Ferroud and piano solos will be by Liszt and Chopin.

There is no admission charge but donations may be made to the Conservatory scholarship fund.

The recital begins at 8 p.m.

GEM Theatre Sidney
RON MOODY · JACK WILD
The Stars of 'Oliver!'
in Ralph Nelson's Flight of the Doves
Tonight 6:50 and 9:00

Peter Sellers Mature Entertainment
as Albert T. Hopnagel, Hospital Administrator, in
"Where Does It Hurt?"
Only where you laugh.
WARNING: A Ribald Comedy; some swearing and coarse language.
—R. W. McDonald, B.C. Director
FOURTH GLEEFUL WEEK
nightly at 7 & 9 including sunday
fox cinema
quadra at hillside 382—3370
East Indian Show—Sunday, 3 p.m.
"MAHAL" Starring Dev Anand, Asha Parekh, Farida Jalal.
English Sub-Titles

Starring THE MELROSE
CAFE
OPEN 24 HOURS A DAY
WEEKEND SPECIAL
STEAK
tenderized with Mushrooms and Onions, Potatoes, Vegetables, Soup, Salad, Dessert and Beverage $1.65
622 YATES — 383-9715
TAKE OUT ORDERS

OPERA and BALLET FESTIVAL
SUNDAY AFTERNOONS AT 2:15 P.M.
JAN. 21 — DER ROSENKAUALIER
By Richard Strauss
Elizabeth Schwarzkopf
JAN. 28 — LA TRAVIATA
By Giuseppe Verdi
Anna Moffo Franco Bonisolli
FEB. 4 — KOUANSCHINA
FEB. 11 — MADAME BUTTERFLY
By Giacomo Puccini
Directed by Carmine Gallone
With the Takarazuka Ballet
FEB. 18 — Evening With Royal Ballet
Margot Fonteyn
FEB. 25 — ROMEO & JULIET
Margot Fonteyn
MAR. 4 — SWAN LAKE
Bolshoi Company
MAR. 11 — CINDERELLA
Bolshoi Company
MAR. 18 — SLEEPING BEAUTY
Leningrad Kiroy Company
MAR. 25 — RED SHOES
Anton Walbrook, Moira Shearer
HAIDA
808 YATES STREET
382-4278
Adults $2.25
Golden Age $1.50
Juniors $1.50

There's a Girl in My Soup
M'mm M'mm Good!
A Naughty Comedy From Britain
PETER SELLERS · GOLDIE HAWN
There's a Girl in My Soup
Screenplay by TERENCE FRISBY based on his original play
Executive Producer JOHN DARK · Produced by M.J. FRANKOVICH and JOHN BOULTING · Directed by ROY BOULTING
COLOR · From Columbia Pictures
EVENINGS 7 and 9
CLOSED SUNDAY
Warning: Some swearing and coarse language. B.C. Director
OAK BAY
2184 OAK BAY AVE.
598-2213
ADMISSIONS
Adults $1.75
Students $1.50
G.A. Members $1.00

MOVIE GUIDE
STARTING TODAY
DUSTIN HOFFMAN
IN TWO OF HIS FINEST STARRING ROLES!
a film of startling suspense and involvement.
ABC PICTURES CORP. presents
DUSTIN HOFFMAN
in SAM PECKINPAH'S
"STRAW DOGS"
At 5:15 9:10
COLOR
"WARNING"— Brutality and Rape —B.C. Director
PLUS
WINNER 7 ACADEMY AWARD NOMINATIONS
JOSEPH E. LEVINE PRESENTS
MIKE NICHOLS-LAWRENCE TURMAN PRODUCTION
At 3:25 7:15
THE GRADUATE
TECHNICOLOR®
CORONET
836 YATES ST.—383-6414
Sunday Doors at 5:00 p.m.
"Straw Dogs" at 5:15, 9:10
"Graduate" at 7:15 Only

"An enjoyable and moving story . . . everyone should see it." —Les Wedman, Sun
Cicely Tyson in "SOUNDER"
GENERAL
ODEON 2
780 YATES STREET
383-0513
Doors Daily 1:15 p.m.
Shows 1:25, 3:10, 5:05, 7:05, 9:10
Children 50¢, Golden Age 50¢ till 5 p.m.

"A Surefire Candidate for One of the Best in '72" — Clyde Gilmour, Toronto Star
Walter Matthau Carol Burnett
"PETE 'N' TILLIE"
MATURE
All About Love and Marriage
ODEON 1
780 YATES STREET
383-0513
Doors Today and Sun 1:15 p.m.
Shows 1:25, 3:15, 5:05, 7:05, 9:10
Monday Doors 6:45
Shows 7:05, 9:10

Eves. Adults $2.50 Children $1.50
Matinees: Adults $2.25
Children, Juniors, Golden Age $1.50
ROBERT SHAW as Lord Randolph Churchill
ANNE BANCROFT as Lady Jennie
YOUNG WINSTON
Haida
808 Yates Street
382-4278
Eves. Daily at 8:15 (Except Sat. at 9)
Special Showings Wed., Sat., Sun. at 5:15
Matinees: Wed., Sat., Sun. 2:00 p.m.
HURRY! LAST SIX DAYS

"The Mechanic," is a rapid-paced story of a hired assassin who has a hundred ways to kill and they all work.
CHARLES BRONSON
in A MICHAEL WINNER Film
COUNTING HOUSE CINEMA 2
Broad at Broughton
383-3434
"THE MECHANIC"
Shows 7:15 - 9:15
Sat. Matinee 2:00 p.m.

Filmed Against Extensive London Backgrounds
MIA Farrow
Star of "Fiddler on the Roof."
Topol
COUNTING HOUSE CINEMA 1
Broad at Broughton
383-3434
"THE PUBLIC EYE"
IN COLOR
GENERAL ENTERTAINMENT
Shows 7:15 - 9:15
Sat. Matinee 2:00 p.m.

VICTORIA GEMUETLICHKEIT
MASQUERADE DANCE
War Amputations Hall
1610 OAK BAY AVE.
8:00 - 1:00 a.m.
Tickets available at Adrian's Delicatessen, Karen's Delicatessen or Phone 477-5380

MGM
CHILDREN'S MATINEES
COURAGE OF LASSIE
In the wilderness, LASSIE FACES THE GREATEST TEST OF COURAGE a dog could ever know.
WINNER OF PARENTS MAGAZINE AWARD
TECHNICOLOR
Starring ELIZABETH TAYLOR · FRANK MORGAN · TOM DRAKE
CORONET
836 YATES ST.—383-6414
Sun. Doors 2:45 p.m.
Show at 3:00 p.m.
ALL SEATS 75¢

"TERRIFICALLY ENTERTAINING" REX REED
A SAM PECKINPAH SUPER THRILLER
McQUEEN/MacGRAW
THE GETAWAY
Mature Entertainment
Free List Suspended
4TH WEEK
CAPITOL
805 YATES—384-6611
Warning—Some swearing and violence"
—R. W. McDonald, B.C. Director
Saturday Doors 1:00 p.m.
Feature at 1:35, 4:05, 6:30, 9:00
Last Comp. Show Nightly 8:40 p.m.
Sunday Doors 1:30 p.m.
Feature at 1:35, 4:05, 6:30, 9:00

What did happen on the Cahulawassee River?
Deliverance
Starring JON VOIGHT · BURT REYNOLDS
PANAVISION® · TECHNICOLOR®
From Warner Bros.
A Warner Communications Company
4TH WEEK
Warning: "Perverted sex, coarse language and much swearing."
—B.C. Director
ROYAL
805 BROUGHTON—383-9711
Today At
1:10, 3:10, 5:10, 7:10, 9:15
Sunday 7:00 and 9 p.m.

FOLLOW THIS VICTORIA
ENTERTAINMENT GUIDE

The crowds continue to grow at The **WIG & DICKIE CABARET.** The most fun in Victoria happens every evening Tuesday to Saturday beginning at 8:30 p.m. at The WIG & DICKIE CABARET at The Wilson Motor Inn, 850 Blanshard St. It's the very best entertainment Great Britain has to offer. If you've ever spent a night in an English Inn you'll know what we mean, George McDowall and The Lads will have you singing, laughing and really enjoying yourself. Don't be left out, phone 385-6787 and reserve your spot at the Wig & Dickie Cabaret.

FELICE'S RISTORANTE in the famous Nookta Court. Elegant dining with Vancouver Island's finest Italian and Continental cuisine prepared to your perfection. Live entertainment, Thurs., Fri., Sat. for your dancing pleasure. For Reservations 385-3441, 634 Humboldt.

THE MAGIC OF LIVING HISTORY at the World Famous **Royal London Wax Museum.** Inner Harbor across from the Parliament Buildings, every day 10 a.m. to 5 p.m. The whole family has a front row ticket. 388-4461.

CLASSIC CAR MUSEUM AND GIFT SHOP, 813 Douglas St. (behind the Empress), 9 a.m. to 6 p.m.

UNDERSEA GARDENS—World's most beautiful garden at the bottom of the sea. 10 a.m. 'til 5 p.m.; Inner Harbor.

THE PERSIAN ROOM CENTURY INN — Make reservations now for Victoria's Original **"LOBSTER NIGHT,"** Feb. 1st. Three sittings: 6 p.m., 8 p.m., and 9:30 p.m. Enjoy your dinner to the sounds of the Paul Terry Quartet. Phone 383-1151 for your reservations NOW!

ENJOY LUXURY for less plus **FREE CONTINENTAL BREAKFAST** at the new **INTOWN INN,** Burnside Rd., just off Douglas. 653 Dunedin St. Phone 388-6667.

SALMON FISHING — Large cabin boats, experienced guides, free coffee, bait and tackle. 592-4164 or 598-3366.

Holy Terrors

SABBATH CALM was being shattered too often so pastor of Faith Lutheran Church in town of Lee, N.Y., posted this plea to detour noisy snowmobiles.

Sealand Wins $62,000 In Suit Over Renovations

Sealand of the Pacific has been awarded $62,000 in damages and court costs in a civil lawsuit involving alterations to its display vessel at Oak Bay Marina.

The award, against Ocean Construction and Supplies Ltd., formerly known as Ocean Cement, was handed down by Mr. Justice Harry McKay of Vancouver following a court case in Victoria from Nov. 20 to Dec. 1 last year.

Claims against Greenwood and McHaffie Ltd., marine surveyors; Robert C. McHaffie as a director of the company, and Frank Browne Ltd., swimming pool equipment and supplies, have been dismissed.

The alterations to the display vessel involved adding a lightweight concrete to displace water in marine display areas and so increase buoyancy. The work was done in March and April of 1970.

Sealand claimed that when the work was completed the vessel not only did not float higher but continued to sink and emergency action had to be taken to keep it afloat.

An Everest & Jennings is more than just a chair with wheels

We carry a complete range of Everest & Jennings wheelchairs. All are designed to give comfort, mobility and independence. They are ruggedly built to last and require very little maintenance. Whatever your disability, there is a model to meet exactly your requirements. Start soon to enjoy the freedom offered by one of our Everest & Jennings wheelchairs.

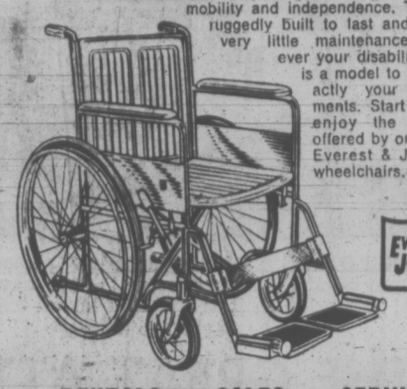

EVEREST & JENNINGS

RENTALS — SALES — SERVICE

SURGICAL SUPPLIES LTD.

1012 BROAD ST. PHONE 384-8433

(A Division of McGill & Orme)

Sands

Your Six Community Funeral Chapels

Dedicated to Service sensible prices

Victoria	388-5155
Sidney	656-2932
Colwood	478-3821
Nanaimo	753-2032
Duncan	746-5212
Ladysmith	245-2331

Independent, Family Owned and Controlled. Sands since 1912.

WATCH OUT!

British Importers Men's Wear

STORE-WIDE CLEARANCE

See Tonight's Paper Page 40

SKI PEETZ

MORE HEART DONORS

STANFORD, Calif. (AP) — Five years after the first heart transplant, Stanford University Medical Centre is the only research hospital in the world persevering in borrowed heart surgery.

The Stanford program continues because the team headed by Dr. Norman E. Shumway is demonstrating steadily increasing survival success, said Dr. Eugene Dong.

"We are restoring terminally ill heart patients to normal, working lives," said Dong, 39, a California-born Chinese, in an interview. He joined the Shumway team in 1960 and now is Stanford's director of clinical transplantation.

He oversees patient selections, post-operative care and the research effort in rejection control.

Dong reported that offers of heart donors for the Stanford centre are increasing.

TIMING A FACTOR

"The fact that we are doing more transplants is evidence of increasing availability of donors. There certainly are enough for our present program."

Dong reported that a healthy heart for transplant almost always must come from the victim of a fatal head or brain injury. There also must be a matching in blood type between donor and recipient.

The Stanford Centre has averaged about one heart offer every 10 days with one in three proving suitable for transplant.

"The problem is not the number of donors but the timing of the availability," he says.

"We don't always have a recipient ready when we have a donor and vice versa."

The Stanford group has performed 50 transplants since Shumway's first on Jan. 6, 1968. Dr. Christiaan Barnard did the first heart transplant in medical history at Cape Town, South Africa, Dec. 3, 1967.

28 STILL LIVE

Dong said heart transplants achieved a quick and steep climb in acceptance by the world medical community after Barnard's initial success. Ninety-nine transplants were performed in 1968.

But then came an abrupt slump into pessimism after other surgeons encountered consistent transplant failures, he said.

Dong said the Stanford success resulted because the first human operation was not attempted until after nine years of heart transplant study in dogs.

Steady survival progress has come, he said, because of intensive, careful study of each patient's problems and progress.

Twenty-eight of 197 new heart recipients throughout the world since Barnard's first operation still survive. Eighteen of them are Stanford patients.

WANT TO FLY CHARTER?

Call

388-6281

386-3277

TOTEM TRAVEL

GILSON'S MEATS LTD.

MAYFAIR SHOPPING CENTRE

385-4742

Mon., Tues. and Wed. While Quantities Last.

RED BRAND BEEF SALE

PRIME RIB ROAST	lb.	1.09
PRIME RIB STEAK Each	lb.	99¢
CROSS RIB ROAST	lb.	1.09
CHUCK STEAK	lb.	89¢
BONELESS POT ROAST	lb.	1.09
WESTERN POT ROAST	lb.	99¢
Boneless Chuck Steak	lb.	1.09
STEWING BEEF	lb.	99¢

BABY BEEF FREEZER SPECIALS

ORDER BEFORE PRICES GO UP

SIDES		HINDS	
200-lb. ave. lb. 85¢	$170.00	110-lb. ave. lb. 99¢	$108.90
SIDES OF PORK		70-lb. ave. lb. 59¢	$41.30
Top Commercial Sides Available			lb. 65¢

CHICKEN LEGS 10 lbs.	6.50	GROUND BEEF 10 lbs.	7.30
CHICKEN BREASTS 10 lbs.	6.50	BEEF SAUSAGE 10 lbs.	

All packaged in 1½-lb. Packages

FASHION Woolco Clearance

SPECTACULAR REDUCTIONS ★ BIG SELECTION

LIMITED QUANTITIES - HURRY

Ladies' Long Brushed Gowns $4
Fortrel and cotton. Sizes S.M.L. Assorted colors. Clearance

Ladies' Half-Size Dresses $20
Many styles to choose from. Broken sizes. Clearance

Ladies' Mini Dusters $3
Smock style, 2 styles to choose from, assorted colors. Sizes S.M.L.

Ladies' Queen Size Pant Tops $2
2 styled in broken sizes 38 to 42. Assorted prints. Clearance

Ladies' Knit Blazers and Coat Sweaters $14
Blazer—Orlon knit with belt tie. Colors: Royal, Red and Cream. Coat Sweater — Duffle style acrylic knit. Colors: Navy, Red and Beige. Broken sizes S.M.L.

Jr. Bomber Jackets $15
Wide wale cord with pile trim on front, dome fasteners. Broken sizes 7-15. Colors red, navy, brown. Clearance

Boys' Safety Coats 10.66
100% Orlon Pile, water repellent. Fluorescent band on arms for safety.

Boys' Safari Coats 16.88
Corduroy outershell, pile lining, patch pockets.

Boys' Sport/Dress Shirts 3 for $10
Cotton and Polyester blend, plain shades and patterns, long sleeves.

Ladies' 2 and 3-Pce. Knit Suits $5
Hand washable acrylic knit. Made in Italy. Sizes 12 to 16. Assorted colors. Clearance

Ladies' Oversize Slims $7
100% fortrel, straight leg, side zipper, assorted colors, broken sizes 38 to 42. Clearance

Ladies' Shirts 2 for $5
Many styles to choose from in prints and plains. Broken sizes. Clearance

Ladies' Shrink Vests $4
Pullover and Button style. Assorted colors. Sizes S.M.L. Clearance

Ladies', Juniors' and Teens' Coats $25
Assorted styles. Clearance from $20 to

Ladies' Brand Name Ski Pants $22
Top quality by a famous Canadian manufacturer. Sizes 10 to 20, assorted colors. Clearance

Boys' Snorkel Coats 12.88
Outershell of 100% Nylon. Fill of 100% Polyester.

Men's Clearance Jackets 18.88
Assorted styles and fabrics.

Boys' Knit Shirts 2 for $3
Cotton fabric, various color combinations. Long sleeves.

Young Men's Sport Shirts 5.88
Polyester and Cotton, plain shades and patterns, white trim on collar and cuffs.

Ladies' Oversize Rider Jeans $6
Navy only. Broken sizes 38 to 44. Clearance

Ladies' Safari Style Jackets $9
Soft Vinyl, broken sizes. Colors brown and red

Ladies' All-Weather Coats $15
Tremendous selection of styles in broken size range, assorted colors.

Ladies' and Teens' Parkas and Snorkel Coats $15
5 styles to choose from. All quilt lined with fur-trimmed hoods. Sizes S.M.L.; assorted colors; olive and navy. Clearance

Men's Sport/Dress Shirts 5.88
Permanent Press, fortrel and cotton blend. Long sleeves.

Young Men's Denim Jeans 4.88
Flare or Bot Cut Leg Styling. Button or zipper front, wide belt loops.

PERSONAL SHOPPING ONLY, PLEASE! SHOP EARLY WHILE QUANTITIES LAST!

Woolco Department Stores

Because We're Woolco... Your Shopping Costs You Less!

TOWN AND COUNTRY SHOPPING CENTRE, DOUGLAS ST. AND SAANICH

Open Monday to Friday, 10 a.m. to 10 p.m. Saturday, 9 a.m. to 10 p.m.

Division of F. W. Woolworth Co. Ltd.

Victoria Times
SATURDAY, JAN. 13, 1973 — 25
THIRD SECTION

You Can Really Swing in the Unholy Town of Bethel

By LAEL MORGAN
Special to the Times

BETHEL, Alaska — "The Las Vegas of the Kuskokwim" is what socia worker Dave Elias calls this barge port on the Kuskokwim river in southwestern Alaska, 86 miles from the Bering sea. "It may not look like much to an outsider, but coming in from the bush is different. If you've got a little money, you can really swing in Bethel."

The town's population is 3,000, but its Sleep-Off Centre, a shelter for drunks opened in June, 1971, has already handled more than 6,000 — an astonishing number until you realize that Bethel is a service centre for 57 Eskimo villages with a total population of 15,000.

Bethel is headquarters for some 80 government agencies dedicated to such things as fighting poverty and improving public health. It has two department stores, a new movie house a pool hall and two bars that do $1,000 to $1,200 business each on a good night.

"When I took this job a year ago, they told me to try and make $600 a night," recalls Wally Hugh Wallace, the weary manager of the Kashim Room bar. "Now if I do $800 they say, 'Where did everybody go?' I'm so sick of drunks I'm planning to move to Quinhagak (a Moravian village that's dry).

"Most of our business is in vodka. The problem is they drink straight alcohol with a straw. I got swizzle sticks and everbody said, 'What's the matter? No hole in these?' When you drink alcohol through a straw it hits the back of the roof of your mouth and you can get drunk on an eyedropper full of whisky."

At the Wild Goose Bar, manager Wayne Bruha says the bulk of his business is in beer, and he's amazed at the quantity he can sell in a night.

"Before, when I had a bar in Fairbanks, we'd do about the same gross, $1,200, and we'd sell about eight cases of beer a night Here it's more like 30 cases."

Alcohol has long been a plague here, ever since white traders arrived along with Moravian missionaries in the late 19th century. But attempts to deal with it have been rare, perhaps because the majority of citizens refused to admit there was a problem.

The town voted itself occasional dry spells, until city fathers discovered that prohibition didn't lessen drinking but merely raised the price. Then it was decided that if drinking couldn't be stopped, at least the community might benefit from it. So in 1962, the city of Bethel opened a liquor store.

The business has grossed as much as $6,000 a day, opening at 12:30 p.m. and closing at 6:30. Its total gross in 1971 was $779,214, which is $130,916 over the year before. Profits go into the city treasury, but the management tries to discourage business.

"That's why we don't open until afternoon," explains Dave Swanson, who heads the operations board. "We figure if we don't open until 12:30 maybe people will go to work sober. If we opened in the morning. There'd be a bunch of them that would never make it."

By 1970, alcoholism in Bethel had reached monumental proportions. Drunks often filled the jail and littered the waterfront. Judge Nora Guinn of the U.S. district court headquartered here estimates that 95 per cent of her cases were alcohol-related. The Bethel district ranked among the nation's highest in the rates reported for homicide, suicide and wife-beating. And a survey of 2,000 Eskimos conducted by the Rural Alaska Community Action Program that 41 per cent of the natives themselves called drinking their number one problem.

Finally, in 1971, Bethel residents organized the sleep-off centre — in Eskimo, Ekaiyurvik, which means "place of help" or "haven."

"It was our first attempt to face the drinking problem head on," admits Judge Guinn, who was a prime mover for the centre. "We didn't have funding, so we made do with what we had."

In the early Spring a trailer was found to house the program and citizens volunteered to build a lean-to. Health and welfare agencies contributed more than $20,000 and the city gave $2,000; eventually, $55,000 in state funds and nearly $165,000 in federal funds was obtained.

"We had a statewide meeting on alcoholism, with legislators, ministers, public service people and the like, in Fairbanks," recounts Joe McGill, a state representative from the area. "Bethel sent two men. One never got past Anchorage, and the other got to Fairbanks but was arrested twice in five days for being drunk in public and never did make it to the meeting. Naturally we voted Bethel top priority in all state funding."

Hanna Fined For Taxes

VANCUVER (CP) — Archie Rufus Hanna, a former Vancouver mining company executive, was fined $15,075 in provincial court Friday for evading income tax payment on approximately $55,000.

Hanna, 50, of West Vancouver, is a former secretary-treasurer and executive officer of Highmont Mining Corp. Ltd. and of Torwest Resources (1962) Ltd.

Judge Alfred Watts levied the fines as a result of four charges under the Income Tax Act to which Hanna pleaded guilty Jan. 5.

Hanna failed to pay tax totalling $17,300 on income from the two mining companies between Dec. 31, 1965, and April 30, 1969.

In default of payment of the fine, Hanna would serve 18 months.

Hanna actually is required to pay $45,375 to the government. This total breaks down as follows: income tax owed, $17,300; penalty imposed by the minister of finance, $7,000; interest on tax not paid, $6,000; and fines imposed by Judge Watts, $15,075.

ENTERTAINER OF THE YEAR award of Cue Magazine goes to singer Diana Ross. She was cited for her debut in the movie Lady Sings the Blues in which she plays the role of the blues singer Billie Holliday.

Symphony Moves in Ceremony

people

For the past couple of weeks a downtown banner has asked passers-by: "Who is moving here?"

Victoria Mayor **Peter Pollen** and Oak Bay Mayor **Frances Elford** tore the banner aside Friday in a ceremonial opening of the new adminstration and box office of the Victoria Symphony Society.

All symphony business will be consolidated in the street-level office at 748 Johnson.

Pollen paid tribute to all the workers who make possible the function of the symphony. **John Di Castri**, president of the symphony board, thanked the municipalities for their support.

★ ★ ★

LOS ANGELES — **Raymond Burr**, who played the ever victorious Perry Mason on TV acted as his own lawyer in a real life suit against a real lawyer. Burr lost.

The B.C.-born actor sued **Donald E. Leon** for $95,000, saying Leon and other lawyers gave him bad advice on a land purchase that eventually landed Burr in a default judgment.

★ ★ ★

FALUN, Sweden — Although no snow has fallen since October, troopers of an infantry regiment were ordered to practice skiing, the Stockholm newspaper Aftonbladet reported.

"But sir, there is no snow," one of the soldiers objected.

"The enemy pays no consideration if there is snow or not and we have to stick to the instructions," the commanding officer replied.

★ ★ ★

NEW ORLEANS — **Lindy Boggs** has announced her candidacy for the congressional seat left vacant by the disappearance of her husband, former house majority leader **Hale Boggs**, in a small plane over Alaska.

Political observers believe Mrs. Boggs is almost certain to win the special election called after Congress declared Boggs' seat vacant earlier this month.

★ ★ ★

LOS ANGELES — Newsman **William Farr**, free after 46 days in jail for contempt of court, says he's not going to write any books about his case or go on any lecture tours.

Farr returned to his courthouse beat Friday after the U.S. Supreme Court ordered his release pending the outcome of appeals to appellate courts.

Farr was jailed on an open-end sentence Nov. 27 for refusing to tell a judge his source for a story about the **Charles Manson** family.

★ ★ ★

CLEARWATER, Fla. — **Glenn W. Turner**, founder of the controversial Dare To Be Great program, was fined $2,500 Friday after pleading no contest to five misdemeanor charges under Florida's Unfair Trade Practices Act.

★ ★ ★

SAN FRANCISCO — A pair of bandits learned the risks Friday night of confronting a disappointed couple whose 70th wedding anniversary had been called off because of illness among relatives.

Mrs. Amalia Fantozzi, 91, leaped on the nearest burglar, yanked the mask from his face and began scratching at his eyes.

Arthur Fantozzi, 92, piled into the other.

Both bandits fled, taking $20 they had burglarized in a bedroom before moving into the living room where one of them said "Give me your money or we're going to kill you. This is no joke."

Both bandits were armed with eight-inch knives.

★ ★ ★

MADISON, Wis. — A Madison trucking firm discriminated against a woman truck driver by forbidding her to make cross-country runs with a male driver other than her husband, the state labor department ruled Friday.

Pirkle Refrigerated Freight Lines, Inc., violated Wisconsin's sex discrimination law when it terminated a lease with **Elaine Lyon** of Oostberg, owner-operator with her husband of a trailer truck, the department said.

★ ★ ★

HOLLYWOOD — Honorary Oscars will be presented to **Rosalind Russell** and **Edward G. Robinson** at the 45th annual Academy awards March 27.

Miss Russell will receive the Jean Hersholt Humanitarian Award. Robinson will be given a special Oscar for his contributions to the acting art.

★ ★ ★

VENTURA, Calif. — While **Susan Reynolds**, 28, and her boyfriend, **Robert Pate**, 35, were inside a mental health centre Thursday night for a counselling session titled, "Successful Separation," the woman's estranged husband was waiting outside.

When the couple emerged from the centre, police said, **Robert Reynolds** shot them both to death with a .357-magnum revolver and then killed himself.

★ ★ ★

SAN FRANCISCO — The local leader of the United Irish Defence Committee pleaded guilty Thursday to charges of exporting five guns and assorted ammunition to Ireland.

Charles F. Malone, 46, a San Francisco pest exterminator, was indicted on six counts last year by a federal grand jury investigating gun smuggling to the Irish Republican Army. He faces a maximum sentence of $25,000 fine and two years in jail.

BERLIN — Polish author **Vitold Virpsza** says the Polish interior ministry has refused to renew his passport and that he fears reprisals if he tries to return home.

Virpsza said the Polish press launched a campaign against him last summer while he was teaching a course at West Berlin's Free University, and following the publication of his latest book, "Pole, Who Are You?" The author currently lives in West Berlin, and said that from a literary standpoint he had been absent from Poland in any event for six years.

Hostages Freed

BUDAPEST (AP) — Hungarian police stormed a schoolhouse Friday and shot and killed one of two teen-age brothers who held 14 girls at gunpoint for five days in a futile demand for money and free passage to the West, the Hungarian news agency reported.

MTI, the official news agency, said the girls were unhurt. Andras Pintye, 19, the elder of the brothers who held them hostage, was killed. His brother, Laszlo, was arrested.

Identical Twins, Identical Crimes

HARTLEPOOL, England (AP) — Identical twins appeared in the same courthouse Friday and were fined identical amounts for identical offences committed streets apart without each other's knowledge.

Les and Stan Waters, born 46 years ago within 30 minutes of each other, were arrested on the same night here.

Both were charged with driving under the influence of alcohol, but neither knew while he was being tested by police that the other was under-going an identical test at the same time at another police station a few streets away.

"I couldn't believe it when Les told me he had been breathalized the same night," said Stan, who met his brother in a bar a week after his arrest.

"They say strange coincidences happen to twins, but this is ridiculous," complained Les.

The brothers pleaded guilty, were fined $818 and were banned from driving for one year.

BROTHERS RE-UNITED

FLINT, Mich. (AP) — Two brothers who lived within blocks of each other without knowing it after being separated by adoption 15 years ago will be reunited in Korea—all because of a dead car battery.

Carl P. Ladd, 20, and Michael C. Graham, 21, were among six children taken from their parents' custody by juvenile authorities and placed in foster homes when they were just starting school.

Their paths crossed many times as they grew up, but they never realized they were related.

It wasn't until Sue Graham, the wife of the youths' older brother, Tim, experienced trouble with her car battery that the relationship of the two became known.

Last week, Mrs. Donald Ladd, seeking volunteers for a popcorn sale to benefit a school in nearby Burton, telephoned Mrs. Graham, who said she would be glad to assist but that her car had a dead battery. Mrs. Ladd said she would pick up Mrs. Graham.

While en route to the sale, the women, who live within a few blocks of each other in Burton and have worked together for several months for the school, started talking about their families.

CALLED FOR BROTHER

Mrs. Ladd casually mentioned her son's name had been Graham when she and her husband adopted him in 1959 and that often in those days he cried himself to sleep while repeating the name of his brother, Michael.

Mrs. Graham then asked Mrs. Ladd what her son's first name was. When Mrs. Ladd replied, "Carl," Mrs. Graham began to cry. And in a moment both women realized long searches were over.

Mrs. Ladd said Friday that, after she and her husband had adopted Carl, they returned to the welfare home to see if they could adopt Michael. But they were told Michael was no longer there. For years they wondered where he was.

As for the Grahams, they had spent many frustrating years locating Michael. About six years ago, they found him in a boy's home near Fenton, and brought him to live with them.

They also located Tim's other brother, Paul, and his two sisters, Dina and Linda, all of whom live in the Flint area, but they could not find Carl's trail.

Although the paths of Carl and Michael crossed many times in Flint, they never recognized each other, Mrs. Ladd and Mrs. Graham said.

Last summer, both joined the army and Michael Graham and Carl Ladd now are stationed in Korea about a mile apart.

Tim Graham said he has wired Michael that his brother is stationed nearby, but the families do not know whether the brothers have been in contact as yet.

Engagements and Weddings

Engagements

Shaw — Fuller

Mr. and Mrs. Lennard A. Shaw of 801 Daffodil Avenue, Victoria, are pleased to announce the engagement of their younger daughter Evelyn Marilyn, to Mr. Kenneth Raymond Fuller, elder son of Mr. and Mrs. Lorne Fuller, of 3029 Glen Lake Road Victoria.

The wedding will take place at 4 p.m. on Saturday, March 24, in St. Michael and All Angels' Church on West Saanich Road, Victoria.

Roe — Mawdsley

Mr. and Mrs. William W. Roe, are pleased to announce the forthcoming marriage of their younger daughter Catherine Janis to Mr. Stephen Foster Mawdsley, only son of Mr. and Mrs. Ken F. Mawdsley.

The ceremony will take place in St. Aidan's United Church, on Saturday, March 3, 1973, at 7:30 p.m., The Reverend J. Rae Allan officiating.

Dallimore — Hewer

Mr. and Mrs. C. L. Dallimore, 1095 Nicholson Street are pleased to announce the engagement of their daughter, Marilyn Elizabeth, to Mr. Leigh John Hewer son of Mrs. I. Hewer, 1010 Lyall Street, Victoria.

The wedding will take place Saturday, January 20, 1973 at 7:30 p.m. in St. Andrew's Presbyterian Church, Reverend Bruce Molloy officiating.

LaRoy — Pearson

Mr. and Mrs. Gordon LaRoy, 2624 Mt. Stephen Avenue, wish to announce the engagement of their daughter, Jacqueline Ann, to Ivan Peter Pearson, son of Mr. and Mrs. Helmar Pearson, 928 Kentwood Terrace.

The wedding will take place in Oaklands Chapel, on March 10, 1973.

Fox — Matthews

Mr. and Mrs. O. Fox of Victoria, B.C. are pleased to announce the forthcoming marriage of their daughter, Lynne, to Mr. Michael William Matthews, on February 17, 1973 at 7 p.m. in St. Paul's Naval Garrison Church.

Weyler — Wolton

Mr. and Mrs. Len Weyler, of 1679 Knight Avenue, Victoria, are pleased to announce the engagement of their only daughter, Gillian Mary, to Mr. James Wolton, of Victoria, eldest son of Mr. and Mrs. Leslie Wolton, from Chelmsford, England.

The marriage will take place in St. Philip's Church, Oak Bay, Saturday, March 10, 1973, at 6 p.m.

Slater — Jones

Mr. and Mrs. Robert Alexander Slater, 4580 West Saanich Road, are pleased to announce the engagement of their daughter, Shirley Elizabeth, to Mr. James Richard Jones, Burnaby, B.C.

The wedding will take place Saturday, January 27, 1973 at 2 p.m. in Centennial United Church, Reverend John Travis officiating.

Creed — Sorensen

Mr. and Mrs. Ralph Creed, 2927 Shelbourne Street, announce the engagement of their daughter, Catherine Mary, to Mr. Gary David Sorensen, son of Mr. and Mrs. Vagn Sorensen, 2324 Richmond Road.

The wedding will take place at 7:30 p.m. on February 3, 1973, in Belmont United Church, Victoria B.C.

Davy — Mitchell

Mr. and Mrs. Robert R. Davy, 250 St. Charles Street, are pleased to announce the engagement of their younger daughter Roberta Ila (Bobbie) to Mr. Alan Kenneth Mitchell, eldest son of Mr. and Mrs. Kenneth Mitchell, 1858 Elmhurst Place.

Weddings

Ringstad — Rickson

A lovely fall wedding was solemnized October 21st, 1972 at 7 p.m. in Metropolitan United Church, when Barbara Ann Rickson, daughter of Mr. and Mrs. Jack Court, was united in marriage with Norman Ralph Ringstad, son of Mr. and Mrs. Ralph Ringstad of Creston, B.C. Reverend Robert Faris officiated at the candlelight double-ring ceremony.

Given in marriage by her father, the bride was radiant in her gown of pink and white embroidered lace. A lace headpiece held her floor-length veil of pink illusion tulle, and she carried a sheaf bouquet of pink carnations and crystal white mums. Matron of Honour, Mrs. Jacqui Coulson, bridesmaids Misses Maureen Coleman, and Louise Ringstad, and flower girl Miss Christie Sallis wore floor-length gowns of mauve lace with deep purple velvet boleros and matching purple velvet ribbons in their hair. They carried sheaf bouquets of pink carnations and white pom-pom mums with trailing ivy and purple streamers. Best man was Mr. Gary Toyota and Messrs. Andrew Harcombe, Ken Price and Len Ringstad ushered the guests.

Following a reception at the University of Victoria Faculty Club, Mr. and Mrs. Ringstad left for a week's honeymoon at Harrison Hot Springs and Banff.

Out of town guests included Mr. and Mrs. Ralph Ringstad, Leonard and Louise of Creston, Mrs. Robert McConnell, Mrs. Hazel Burnfield and Mr. Ken Price, all of Vancouver.

Walkey — Sidorko

Mr. and Mrs. Maurice H. Grute, Victoria, wish to announce the marriage of their daughter, Kathleen L. Sidorko, and Glen C. Walkey, son of Mr. and Mrs. Gerald C. Walkey, Victoria, B.C.

The wedding took place December 26, 1972, in St. Marks Community Church Stewart, B.C.

Mitchell — Koblinsky

At a double-ring candlelight ceremony on November 4, 1972, in St. John's Anglican Church, Reverend W. Donald officiated when Joanne Edith Koblinsky, daughter of Mr. and Mrs. Emil Koblinsky, Linden Avenue, exchanged marriage vows with James Arthur Mitchell, son of Mrs. M. Mitchell and the late Mr. Mitchell.

Given in marriage by her father, the bride was attended by Misses Karen Dunn and Cindy Bishop. Mr. Philip Jennings was best man and Messrs. Jerry Caldwells and Neil Owsianski ushered the guests.

At the reception in King Arthur's Hall, long-time family friend, Mr. Mike Lawrence proposed the toast to the bride. A short honeymoon in California and Nevada, followed. The happy couple are residing in Victoria.

Metcalfe — Elwick

Mrs. Roland Bull is happy to announce the marriage of her daughter, Daphne Elizabeth Elwick, to Mark Christopher Metcalfe, son of Mrs. Lilian Ryan Metcalfe, Victoria and Mr. Eric William Metcalfe, of Chicago.

The candlelight ceremony took place on December 30, 1972, at the home of the bride's mother, 623 Ardmore Drive. The bride was given in marriage by her brothers, John and Christopher, and attended by the groom's sister, Mrs. Craig Minaker, Calgary. Mr. Darrell Short, Vancouver, was best man. Reverend Alexander Calder officiated. A buffet party followed at the home of the bride's mother.

Rates for publication of Wedding or Engagement notices, with or without pictures, available on request from the Advertising Department (Special forms to assist you in writing copy also available). Copy for weekend editions should be in the Victoria Press office no later than 5 p.m. the Wednesday prior to publication date.

BUSINESS OFFICE OPEN
8 a.m. to 5:30 p.m., Monday to Friday
(Closed Saturday and Sunday)

It's like finding a chest filled with a Pirate's Ransom

EATON'S SunCapade to the Sunny Caribbean

SEE PAGE 48

FORMAL AF FAIR
RENT-A-TUX

Tuxedo or Dinner Jacket and Cummerbund, $10. Shirt, Tie, Studs and Links, $3.

PRICE & SMITH LTD.
652 Yates St. 384-4721

Red Carpet Service Since 1919
Williams Quality Meats
795 Fort St. 384-1613
We sell only Canada Choice 1st Quality
Beef, Local Lamb and Local Veal

BEEF IS STILL GOING HIGHER
Canada Choice Grade "A" Only
CANADA GRADE "A" HINDS 125-lb. ave. 123.75 ea.
KNOW THE EXACT COST — NO EXTRAS
RED BRAND — GRADE "A" ONLY

SIDES	HINDS	FULL BARON
169.00 ea.	83.95 ea.	49.95 ea.
200-lb. ave.	85-lb. ave.	50-lb. ave.

Cut, Wrapped and Quick Frozen
Heavier Beef Available at the Same Low Price Per Pound
LOCAL LAMB SIDES 20-lb. average $16.95 ea.

WATCH OUT!
British Importers' Men's Wear
CLEARANCE STORE-WIDE
See Tonight's Paper Page 40

CARPET SERVICE
Right In Your OWN HOME

Too tired or too tied up to shop in person? Just call Mandel's at 479-7121 and a representative will call at your home with samples. Full in-store services to those who shop at home.
MANDEL INTERIORS
Quadra at McKenzie 479-7121

LO-COST AUTOMATIC TRANSMISSIONS
17-POINT FREE DIAGNOSIS
see LO-COST
1901 GOVERNMENT AT CHATHAM 388-4248

386-2121

CLASSIFIED ADVERTISING

Vancouver Island's Largest Shopping Centre in Print

386-2121

BOX REPLIES
All replies to private box numbers available from 8:00 a.m. to 6:00 p.m. Monday to Friday inclusive.
Victoria Press Box numbers available on request. Charge $1.50.

OFFICE HOURS
Classified Counter, 8:00 a.m. to 6:00 p.m. Business Office, 8:30 a.m. to 5:00 p.m. Monday to Friday inclusive.

* * *

OFFICE CLOSED SATURDAY

* * *

TELEPHONE HOURS
8:00 a.m. to 8:00 p.m. Monday to Saturday inclusive.

* * *

CLASSIFIED COPY DEADLINES
Regular classified advertisements may be placed at the counter, 8 a.m. to 5:00 p.m. on the day prior to publication, Monday to Friday inclusive. By telephone, 8:00 a.m. to 5:00 p.m., Monday to Saturday inclusive.
All classified semi-display copy must be in the possession of Victoria Press Ltd., 2621 Douglas Street by 12 noon, on the day prior to publication with the exception of that copy for Sunday Colonist must be in by 12 noon Friday.

FULL COVERAGE CLASSIFIED RATES

REGULAR CLASSIFIED LOCAL RATE
One day, 9c per word per day.
Three consecutive days, 8c per word per day.
Six consecutive days 7c per word per day.
1 6-pt. heading or white space allowed to be charged at 5 words.
Minimum advertisement 10 words and $1.00.
Each initial, sign, group or figures and abbreviation counts as one word.

SEMI-DISPLAY LOCAL RATE
Ads requiring a style other than that mentioned above will be charged by the measured agate line (14 agate lines equal 1 inch).
One day, 40c per line, $5.60 inch.
Three consecutive days, 35c per line, $4.90 inch.
Six consecutive days, 30c per line, $4.20 inch.

NATIONAL RATE AND OUT-OF-PROVINCE RATE
Regular classified, 10c per word per day.
Semi-display, 46c per line per day, plus 10% if both type sizes are used.

Birth Notices, $2.00 per insertion for standard message of 30 words or less, 8c each additional word or initial.
In Memoriam notices, Cards of Thanks, Death and Funeral Notices, not exceeding 12 lines, $3.50 first insertion and $2.65 subsequent insertions. Each additional line 35c daily.

Births, Deaths, In Memoriam Notices, Cards of Thanks, Personals not accepted by telephone. Single paper rates on request.

SUBSCRIPTION RATES
Wherever carrier service is maintained, $3.00 per month.
By mail—
Canada, $3.50 per month, $10.00 per 3 months, $39.00 per year.
United States, $4.00 per month.
Saturday Only—
Canada, 25c per copy, $13.00 per year.
United States, 30c per copy, $15.60 per year.
Commonwealth and Foreign rates upon request.
Mail subscriptions are payable in advance.
Authorized as second class mail, Post Office Department, Ottawa. Member Audit Bureau of Circulations.

TERMS OF PUBLICATION
The Victoria Press Ltd. shall not be liable for non-insertion of any advertisement beyond the amount paid for such advertisement.
In the event of an error occuring the liability of Victoria Press Ltd. shall not exceed the charge for the space actually occupied by the item in question.
All claims on error in publication shall be made within 12 hours thereafter and if not made shall not be considered. No claim will be allowed for more than one incorrect insertion nor for errors not affecting the value of the advertisement.
All estimates of cost are approximate. Advertisers will be charged with space actually used.
All advertising copy will be subject to the approval of the Victoria Press Ltd., who reserve the right in its sole discretion to classify, reject or insert copy furnished.
Advertisements must comply with the British Columbia Human Rights Act which prohibits any advertising that discriminates against any person because of his race, religion, sex, colour, nationality, ancestry or place of origin, or because his age is between 44 and 65 years, unless the condition is justified by a bona fide requirement for the work involved.
While every endeavor will be made to forward replies to box numbers to the advertiser as soon as possible, we accept no liability in respect of loss or damage alleged to arise through either failure to deliver or delay in forwarding such replies, however caused, whether by negligence or otherwise.

CIRCULATION REPRESENTATIVES
Duncan, Chemainus— P. J. Rogers 746-6181
Lake Cowichan— P. Edwards 749-6771
Nanaimo— A. Lakey 753-2766

United States Representatives
MATHEWS SHANNON and CULLEN, INC.
New York, Boston, Chicago, Detroit, Philadelphia, Pittsburgh, Cleveland, Syracuse, Charlotte, Atlanta, Cincinnati.

DUNCAN BUREAU
Duncan Financial Centre, 435 Trunk Rd. Office and telephone hours 8:30 a.m. to 5 p.m. Monday to Friday inclusive.
PHONE DUNCAN 746-6181

CLASSIFIED SERVICE FOR DUNCAN COWICHAN RESIDENTS
Classified Ads phoned in to our Duncan office 746-6181 before 3:30 p.m. will appear in the following day's papers

NOTICE OF COPYRIGHT
Full, complete and sole copyright in any advertisement produced by Victoria Press Ltd. is vested in and belongs to Victoria Press Ltd.; provided, however, that copyright IN THAT PART AND THAT PART ONLY of any such advertisement consisting of illustrations, borders, signatures or similar components which is or are supplied to Victoria Press Ltd. by the advertiser in the form of engravings, matrices, casts etc., and incorporated in said advertisement shall remain in and belongs to the advertiser.

CLASSIFICATION INDEX

VITAL STATISTICS
1 Births
8 Card of Thanks
5 Deaths and Funerals
9 In Memoriams
10 Funeral Directors

NOTICES
14 Announcements
16 Catering, Banquets and Reception Rooms
20 Lost and Found
15 Coming Events and Meetings
11 Monumentals
18 Places to Visit
17 Restaurants

EMPLOYMENT
26 Female Help Wanted
21 Male Help Wanted
30 Situations Wanted Female
29 Situations Wanted Male
31 Situations Wanted Male or Female
27 Teachers Wanted

BUSINESS SERVICES AND DIRECTORY
36 Business Services and Directory

PERSONAL SERVICES
33 Bands, Musicians and Orchestras
40 Business Personals
43 Dancing
42 Education
71 Music Teachers
39 Personals
32 Trade Schools
38 Travel

MERCHANDISING
83 Aircraft
117 Antiques
78 Bicycles
80 Boats and Marine
65 Building Supplies
93 Cameras, Supplies and Photo Finishing
127 Chicks, Poultry, Hatching Eggs, Supplies
135 Farm Implements
12 Florists
60 Fuel
97 Furniture
60 Fuel
120 Garden Supplies
99 Groceries, Meat and Produce
130 Heavy Equipment and Machinery
128 Livestock, Supplies and Events
100 Miscellaneous for Sale
103 Miscellaneous Wanted
109 Miscellaneous to Rent
77 Motorcycles
70 Musical Instruments
125 Pets and Supplies
96 Ranges, Stoves and Furnaces
92 Sporting Goods
135 Swaps
63 Timber
98 TV, Stereo, Radio Sales and Service
112 Wanted to Rent, Miscellaneous

AUTOMOTIVE
164 Auto Body and Painting
162 Auto Repairs, Service and Towing
168 Campers and Trailers
166 Cars and Trucks Wanted
150 Cars for Sale
151 Foreign Import and Sports Cars
169 Mobile Homes and Parks
149 New Car Directory
160 Parts, Accessories
158 Tires
154 Trucks and Buses
156 U-Drive and Auto Washing

ACCOMMODATION
185 Convalescent and Rest Homes
175 Hotels
178 Summer Resorts
181 Tourist Accommodation

RENTAL
201 Apartments to Rent, Furnished
200 Apartments to Rent, Unfurnished
203 Apartments Wanted
206 Duplexes to Rent
207 Duplexes Wanted to Rent
202 Furniture to Rent
215 Halls, Warehouses, Stores and Offices to Rent
197 Housekeeping Rooms to Rent
199 Housekeeping Rooms Wanted
211 Houses to Rent, Furnished
210 Houses to Rent, Unfurnished
212 Houses Wanted to Rent
190 Room and Board
191 Room and Board Wanted
193 Rooms to Rent
194 Rooms Wanted

FINANCIAL
155 Automobile Financing and Insurance
233 Mortgage Loans and Insurance
234 Mortgages for Sale
230 Personal Loans and Insurance
235 Wanted to Borrow

REAL ESTATE
280 Acreage for sale and Wanted
240 Business Opportunities
241 Business Opportunities Wanted
300 Churches
247 Commercial or Industrial Properties
258 Condominiums and Townhouses
253 Country Homes and Properties
270 Exchange Real Estate
290 Farms for Sale and Wanted
263 Garages for Sale, Rent, Wanted
293 Gulf Islands Properties
250 Houses for Sale
265 Houses Wanted to Buy
295 Listings Cancelled
268 Listings Wanted
271 Lots for Sale
294 Mainland and Out-of-Province Properties
273 Property for Sale
274 Property Wanted
245 Revenue Properties Wanted
285 Up-Island Properties
258 Waterfront Properties

PHONE DIRECT 386-2121 TO PLACE YOUR CLASSIFIED AD

1 BIRTHS

CARNES — Born to Elizabeth and Paul Carnes at Cariboo Memorial Hospital, Williams Lake, B.C., on January 4, 1973, a son, David William. A first grandchild for Mr. and Mrs. W. G. Carnes and Mr. and Mrs. W. A. Bowman.

DAVIS — Mr. and Mrs. Douglas L. Davis, 2831 Knotty Pine Rd., are pleased to announce the arrival of their chosen son, Todd Michael, born Dec. 13, 1972. A brother for Tanya. (Insured).

MARSHALL — Born to Dick and Ruth, 3945 Shorncliffe Rd., at Royal Jubilee, on January 9, 1973, a son, Kenneth Arthur, 7 lb., 6 oz.; a brother for Katherine and Kory. Thanks to Dr. A. Gray.

SIMMS — Born to Barry and Pam Simms, (nee May) on December 3, 1972, in Lahr, Germany, a girl, Brenda Darlene, 6 lbs., 13 ozs.

5 DEATHS AND FUNERALS

ASHFORD—Suddenly at Sicamous, B.C. on January 11, 1973, The Rev. Dr. Herbert Elymor Dickson Ashford, aged 73, years of 415 Linden Ave., born in Newcastle, N.B. and resident here for the past 6 years. Predeceased by his wife Evelyn, Oct. 11, 1972, he is survived by 3 sons, the Rev. H. R. Ashford of London, Ont., Ian H. Ashford of Toronto, Ont. and the Rev. Glenn Ashford of Madison, N.J.; 11 grandchildren; one brother Dickson in Vancouver and a sister, Mrs. Mae Lothrop in Sherbrooke, Quebec. He served in several city churches of the United Church of Canada and also served in India, Australia, New Zealand and South Africa. He also leaves a host of friends to mourn his loss.
The funeral service will be held in Metropolitan United Church, Main Sanctuary, Pandora at Quadra on Tuesday, Jan. 16 at 2:30 p.m. with the Rev. A. E. King and the Very Rev. Dr. Hugh A. McLeod officiating. Followed by cremation. (Flowers gratefully declined). McCall Bros. Funeral Directors in charge of arrangements.

5 DEATHS AND FUNERALS

CAREY—On January 11, 1973, in Victoria, B.C. Mr. Charles Edward Carey aged 77 years of 1147 Quadra St. Formerly of Saskatoon. He leaves one daughter, Mrs. H. C. (Aileen) Lampe of Rhode Island; three grandchildren; one sister in England. He served with the RNWMP and the RCMP for many years retiring in 1948.
PRIVATE funeral service in McCall Bros. FAMILY CHAPEL on Monday, January 15, at 4:30 p.m. Followed by cremation. (Flowers gratefully declined).

DELAHAY—Eliza Emma (Lila) of Victoria, B.C., peacefully at Glenwarren Private Hospital on January 12, 1973, in her 95th year. Survived by her husband Albert; one daughter, Mrs. W. Tuey (Joyce), Victoria; one grandson, Terry; one granddaughter Mrs. T. MacLean (Calgary); and one great-granddaughter; nieces and nephews.
Private family service Reverend Canon G. B. Baker officiating. Cremation. Flowers gratefully declined. Donations may be made to a charity of your choice. Arrangements through the Memorial Society of B.C. and First Memorial Services Ltd.

GRIFFITHS—Suddenly in Victoria on January 8, 1973, Mr. Marvin Charles Griffiths, age 57 years, of 1300 Yates St. Born in Vancouver, B.C. and a resident of this city since 1939. He is survived by his aunt Mrs. Catherine Graham, of Parksville; and three cousins, Mrs. H. J. (Kay) Bourgeault of Parksville, Mrs. E. A. (Ida) McCallum of Calgary, and Mrs. A. (Grace) McCann of Edmonton. He served with the R.C.N. from 1939 to 1964.
Funeral service in McCall Bros. MAIN CHAPEL, Johnson and Vancouver Sts. on Tuesday, January 16, at 3 p.m. with the Rev. J. A. Roberts officiating. Interment at Royal Oak Burial Park.

KENNEY — Irene M. beloved wife of G. A. "Ken" Kenney, 3336 Kingsley St., Victoria, passed away at the Royal Jubilee Hospital, January 11, 1973. She is also survived by her stepmother, Mrs. M. A. Carr, step-sister, Mrs. H. (Nadina) Marshall and stepbrother, Geoffrey W. Carr all residing in England.
The funeral service will be held in McCall Bros. Chapel, Johnson and Vancouver Sts. on Monday, January 15 at 2:00 p.m. with the Venerable Archdeacon C. E. F. Wolff officiating. Followed by cremation. (No flowers by request. Donations may be made to the Cancer Society, 857 Caledonia Ave., Victoria, B.C.)

LOVE—Robert of 4612 Angus Drive, Vancouver. Born in Victoria October 9, 1928, died on January 11, 1973 after a long illness. Formerly RCAF Pilot, subsequently pilot for CP Air. Survived by his loving wife Marguerite, his son Sean, his daughter Maureen, his parents Mr. and Mrs. W. F. Love of Victoria, and his sister Mary Cleland of Seattle.
Memorial Service will be held 2 p.m. Monday January 15, at St. John's Shaugnessy, Granville and Nanton. Cremation. Donations to the B.C. Cancer Fund in lieu of flowers would be appreciated. Arrangements through the Memorial Society of B.C. and First Memorial Services Ltd.

LUNEY — On January 11, 1973, in Victoria, Alfred William Luney, aged 74 years. He leaves his wife Jessie; two sons, William and Gordon in Victoria and a daughter, Mrs. K. (Doreen) Foster in Ottawa; 11 grandchildren. Predeceased by a son, Robert, in 1966. A native son, he served overseas during the First World War and was associated with the construction industry in Victoria for many years.
Private service (McCall's). Flowers gratefully declined.

MATTILA — George Emil at Victoria General Hospital on January 12, 1973 after illness. Born in Finland, aged 69 years. Formerly of Toronto. He is survived by his loving wife Iria, at the residence, 273 Pallisier St., a daughter Maire Merriam and three grandchildren all of Calgary.
Private Family Service. Flowers are declined with thanks donations may be made to the Cancer Society, 857 Caledonia Ave., Victoria, B.C. arrangements through the MEMORIAL SOCIETY OF B.C. and FIRST MEMORIAL SERVICES LTD.

McHATTIE — On January 12, 1973, in Victoria, Bella Fraser McHattie, born in Aberdeen, Scotland and resident here since 1912. She is survived by one daughter, Mrs. C. L. Butler, Sooke; one son Douglas, Victoria; 9 grandchildren and 5 great-grandchildren.
Funeral service in McCall Bros. FLORAL CHAPEL, Johnson and Vancouver Sts. on Tuesday, Jan. 16, at 1:03 p.m. Interment at Royal Oak Burial Park.

MORGAN — In Victoria, B.C. on January 11th, 1973, Mr. Cyril Friar Nicholl Morgan, age 90 years. Born in South Wales and had been a resident of Victoria for the past 13 years, formerly of Penticton, B.C. and Kelowna, B.C. He leaves his son, Robert, Edmonton, Alta., daughter, Mrs. Helen Palfray, Queen Charlotte Island, 2 grandchildren, his brother, D. K. N. Morgan, Victoria, B.C. The late Mr. Morgan was a member of The Royal Canadian Legion Esquimalt Branch No. 172.
Service will be held in the Sands Mortuary Limited "Memorial Chapel of Chimes," on Tuesday, January 16, 1973, at 1:00 p.m., Rev. Cyril Venables officiating. Cremation.

MORGAN — Myrtle Janette, of Victoria, B.C., at Royal Jubilee Hospital, on January 11, 1973, age 81 years. Predeceased by her husband H. Clifford; three brothers John, Thomas and Boyd Wilson; two sisters Elizabeth McKay and Maud Millar. Survived by one daughter, Mrs. E. Myfanwy Rutherford; her grandson, S. David and wife Lynn, all of Victoria; also many beloved nephews, nieces and cousins. Mrs. Morgan was a pioneer of both Manitoba and Saskatchewan and attended Manitoba Medical University before coming to Vancouver in 1918; and has resided in Victoria since 1950.
Private cremation. Flowers gratefully declined. Donations may be made to the Unitarian Service Committee or Queen Alexander Solarium. Arrangements through the Memorial Society of B.C. and First Memorial Services Ltd.

PALSSON — On January 11th, 1973, in Victoria, B.C., Johannes Pall Palsson, M.D., 2973 Sooke Lake Road, beloved husband of Sigridur Octavia, and father of son Harold M. Palsson and daughters Thora Bell of Victoria, Sigrun Palsson of Ottawa and Salin Stewart of Vancouver. Also survived by a brother Jon Palsson of Gimli, Manitoba, seven grandchildren and seven great grandchildren. Born in Iceland, May 13, 1881, he emigrated to Canada in 1894. He graduated from the Manitoba University Medical College in 1910. Practised medicine in Manitoba and Saskatchewan until he retired to Victoria in 1947.
Cremation. No flowers by request. Donations to Betel Icelandic Old Folks' Home, Gimli, Manitoba. Arrangements through the Memorial Society of B.C. and First Memorial Services Ltd.

STUDLEY — In Victoria, B.C., on January 10, 1973, Mrs. Lilian Elizabeth Studley of 169 Obed Ave., aged 76 years, born in Brighton, England and a resident of Victoria for the past 25 years, formerly of Calgary, Alberta. She is survived by one son Desmond of Victoria; one granddaughter Shaireen. She was a member of the Silver Threads.
Funeral service in McCall Bros. FLORAL CHAPEL, Johnson and Vancouver Sts. on January 17, at 1:00 p.m. with the Rev. John Francis officiating. Interment at Royal Oak Burial Park.

5 DEATHS AND FUNERALS

SILVER — In Victoria, B.C., on January 11, 1973, Mr. Winston (Slim) Silver, a native son of Victoria, B.C., late residence, 1061 Redfern Street. He leaves his loving wife, Eileen, at home; son, David Silver, Kamloops, B.C.; daughter Mrs. D. (Sharon) Landsiedel, Vancouver, B.C.; granddaughter, Tawni Silver and grandson, Wade Silver, Kamloops, B.C.; his mother, Mrs. Myrtle Silver, 1509 Shorncliffe Road, and his brother, Lloyd Silver, 2850 Scott Street. Predeceased by his father, Mr. Harry A. Silver on December 7, 1972. Mr. Silver was a member of Victoria Lodge No. 1, I.O.O.F.
Mass will be celebrated in St. Patrick's Church, 2054 Haultain Street, on Monday, January 15, 1973, at 10:00 a.m. Rev. Father Joseph B. Jackson celebrant. Interment in the Hatley Memorial Gardens. Flowers gratefully declined. Those so desiring may contribute to the Canadian Cancer Society, 857 Caledonia Avenue, Victoria, B.C. Arrangements by the Sands Mortuary Limited.

YOUNG — Suddenly in Victoria on January 11, 1973, Mr. George Ernest Young in his 89th year of Kiwanis Villa, resident in Victoria for 21 years formerly of Peterborough and Sutton West, Ontario. Predeceased by his wife Agnes in 1971, he leaves 2 daughters, Mrs. Tom (Helen) Panter and Mrs. Robert (Ruth) Panter of Victoria; 4 grandchildren and 3 great-grandchildren.
Funeral service in McCall Bros. FAMILY CHAPEL on Monday, Jan. 15 at 2:15 p.m. with the Rev. Dr. A. E. King officiating. Followed by cremation. (Flowers gratefully declined. Donations, if desired, may be made to the Heart Fund, 620 View St.)

WILSON — In Victoria, on January 9, 1973, Mr. Charles Wilson, aged 90 years, a resident of Victoria for 40 years, born in Edinburgh, Scotland. He leaves three daughters, Mrs. J. Fiegehan of Don Mills, Ontario, Mrs. Robina Stevens of Toronto and Mrs. Frank Plume Wyandotte, Michigan; one son Charles Thomas of Montreal; six grandchildren.
Funeral service in McCall Bros FAMILY CHAPEL on Monday, January 15 at 10:30 a.m. Interment at Royal Oak Burial Park.

WILSON — On January 11, 1973, suddenly at 556 Newport Ave., Victoria, Marion, much loved wife of Dr. Robin Wilson and dear mother of Scott and Jennifer, formerly of London, Ontario.
Private family service and cremation with the Rev. Dr. A. E. King officiating (McCall's). Flowers gratefully declined.

8 CARDS OF THANKS

The Gratitude in our hearts can never be fully expressed, but we want our friends, relatives and neighbors to know how much their kind words and expressions of sympathy have meant to us during our time of sorrow in the sad loss of our husband and father, Cy Gillingham. Special thanks to Mr. John Dunbar.—Elsie Gillingham and Family.

Mr. and Mrs. Louis Tom and Family wish to thank all those who so generously donated to the Louis Tom Building Fund and for the many donations of clothing and furniture. Specials thanks also to Phill Merrett of Metro-Toyota, Sidney.

Mr. and Mrs. Brian Bailey of Nelson, B.C. wish to thank their many friends and neighbours for their sympathy and floral offerings in the loss of their beloved daughter, Brenda.

9 IN MEMORIAM

BYSTEDT — In loving memory of Dad, Albert, who passed away January 13, 1968 and Mom, Olive, who passed away Jan. 21, 1958.
— Always remembered and sadly missed by daughter Doris, Son-in-law, Jim and Boys.

DEVINE — In loving memory of a dear Husband and Father, Michael Vincent Devine, who passed away January 13th, 1972.
Love's greatest gift —
Remembrance.
— Sadly missed by his wife Ivy and sons Barclay and Jerry, daughter and son-in-law Shirley and Bruce.

KNIGHT—William J. Knight, died January 13, 1962.
To live in the hearts of —
Those we love, is not to die.
Loved and remembered in life
and in death.
—His wife Mary and family.

10 FUNERAL DIRECTORS

McCALL BROS.
Funeral Chapels
1400 Vancouver Street
385-4466 — 385-4466 — 385-4467
A local firm for its entire 50-year history . . . a long tradition of personal service.
PRIVATE SERVICES
RICHARDSON, Mrs. Patricia
ST. PATRICK'S CHURCH
LUNEY, Alfred
FAMILY CHAPEL
WILSON, Mrs. Marion
FAMILY CHAPEL
CAREY, Mr. Charles
FAMILY CHAPEL
MONDAY
WILSON, Mr. Charles
10:30 a.m.—FAMILY CHAPEL
CAUDWELL, Mr. Mervyn L.
1:00 p.m.—FAMILY CHAPEL
KENNEY, Mrs. Irene M.
2:00 p.m.—FLORAL CHAPEL
YOUNG, Mr. George
2:15 p.m.—FAMILY CHAPEL
TISDALL, Mrs. Edith A.
3:30 p.m.—FLORAL CHAPEL
TUESDAY
McHATTIE, Mrs. Bella
1:00 p.m.—FLORAL CHAPEL
ASHFORD, The Rev. Dr. Herbert E.D.
2:30 p.m.—METROPOLITAN UNITED CHURCH, MAIN SANCTUARY
GRIFFITHS, Mr. Marvin Charles
3:00 p.m.—FLORAL CHAPEL
WEDNESDAY
STUDLEY, Mrs. Lilian E.
1:00 p.m.—FLORAL CHAPEL

WE CARE
Dedicated to service
Sensible Prices
SANDS FUNERAL CHAPELS
VICTORIA 388-5155
SIDNEY 656-2932
COLWOOD 478-3821
DUNCAN 746-5212
LADYSMITH 245-2331
NANAIMO 753-2032
Your six community Chapels. Independent. Family Owned and Controlled. Sands since 1912.

CHAPLIN'S FUNERAL CHAPEL
1155 Fort Street
Phone 384-5512 or 384-8626
Offering dignified moderate services for all. Geo. S. Cunningham, owner, manager.

THOMSON & IRVING
Funeral Chapel
Est 1906—Formerly of Winnipeg
A Dignified and Understanding Service at Moderate Cost
PRE-NEED AT NEED
SHIPMENTS
1625 Quadra St. Phone 384-2612

HAYWARD'S CHAPEL
Ready to carry out the family's wishes, quietly, sympathetically, with efficiency and dignity.
386-3505
734 Broughton St.
REGINALD HAYWARD MGR.

FIRST MEMORIAL SERVICE
Undertakers for the Memorial Society of B.C. — 384-7041

11 MONUMENTAL

STEWART MONUMENTAL Works Ltd.
ESTABLISHED 1896
Memorial of Distinction
Marble fireplace and tabletops
1403 May St. 384-3452

MORTIMER'S MONUMENTS
ESTABLISHED 1877
"The Finest in Craftsmanship"
633 DAVID ST. 383-6421

12 FLORISTS

REAL FLOWERS FADE
but
THE MEMORY LASTS
Funeral Flowers expertly designed
WOODWARD'S FLORISTS
635 Fort 384-5614

14 ANNOUNCEMENTS

GREATER VICTORIA MUSIC FESTIVAL
ENTRIES
CLOSING DATE JAN. 20

Memoriam donations to the
CANADIAN CANCER SOCIETY
are an appreciated mark of respect used exclusively for research, and should be taken, or mailed to 857 Caledonia Avenue, Victoria. Cards are sent to the bereaved, and an official receipt issued to the donor.

CHARTER BUS TO SEATTLE
Boat Show. Leaving Oak Bay Marina January 20th, 7 a.m. returning same day. $10 return. Glen Higgins, 385-0384.

15 COMING EVENTS AND MEETINGS

ARMY, NAVY AND AIR FORCE
SUNDAY BINGO
7:00 p.m.
CLUB TANGO
20 GAMES
1 Game $24
1 Game $50
1 GAME $100
ALL
GOOD NEIGHBOR GAMES
Door Prizes and Surprises
Admission $1.00
6 Cards for $2.00
5 Extra Games
25c a Card
In Aid of Juvenile Sport
Senior Citizens' Housing and Veterans' Benevolence

ELKS CHARITY BINGO
Saturday, January 13
7:30 P.M.
Old Age Pensioners Hall
Gov't St.
1 Card $1.00
6 Cards $2.00
Additional Cards 25c
Door Prizes.

FOR GROUP OUTINGS
B.C. Hydro bus charters are economical fun, convenient
39 to 49-PASSENGER DE LUXE COACHES FOR LONG-DISTANCE TRIPS
PHONE 382-9261

SQUARE DANCE BEGINNERS class, starting Jan. 15, Monday evening at Centennial United Church, 649 Gorge Road. 8:30 to 10:30. Couples interested please phone 478-6179.

VICTORIA CITY KENNEL CLUB Will hold a Sanction Dog Match on Sunday, January 14 at Sanscha Hall, Sidney. Entrys from 11:30 a.m. Judging 12:30 p.m. Junior handling, noon.

BRIDGE LESSONS AFTERNOON or evening. Start January 15. For information call Mike Champion of Victoria Bridge Studio. 383-7415 or 383-6549.

GREATER VICTORIA CELEBRATION Association General Meeting, committee room No. 1, City Hall, Jan. 16, 8 p.m.

OLD TIME DANCE—LAKE HILL Hall, 3880 Quadra, Saturday, 9-12, $1.25. Columbian Orchestra.

20 LOST AND FOUND

LOST: GOLD RIMMED BIFOCals, January 4, vicinity Douglas-View-Government. 592-2202. Reward.

LOST: CEDAR HILL-McKENZIE area, glasses, metal frames, wallet; identification card holder. 477-2311.

LOST: FEMALE SAMOYED, 7 months old, answers to Tia. 383-6965.

FOUND: WHITE TRIMMED orange part Persian male cat. Pipeline-Beaver Lake area. 479-6296.

HAVE YOU LOST YOUR CAT? Homes wanted. CPL. 598-5731.

LOST YOUR PET? HOMES wanted, found. SPCA. 388-6527.

LOST: WHITE FEMALE KITTEN, James Bay area. 386-0023.

21 MALE HELP WANTED

ADVERTISEMENTS IN THIS CLASSIFICATION MUST COMPLY WITH THE BRITISH COLUMBIA HUMAN RIGHTS ACT SEE COLUMN 1

CARETAKER FOR 50 SUITE apartment Block. Experience preferred but not essential.
P. R. BROWN & SONS, LIMITED
762 Fort Street 385-3435

ROCKLAND. BE YOUR OWN boss, looking after 10-suite conversion in beautiful grounds. Experience necessary. References required. Accommodation. Good salary. Single, over 55. Victoria Press Box 682.

JOURNEYMAN TRUCK MEchanic required by International Harvester Company. IH experience preferred but not essential. State qualifications in reply to Victoria Press, Box 679.

TEXAS OIL COMPANY NEEDS man over 40 for short trips surrounding Victoria. Contact customers. We train. Write S. J. Dickerson, Pres., Southwestern Petroleum, Box 789, Ft. Worth, Texas.

DANCE INSTRUCTOR FOR highly recommended Arthur Murray franchise dance studio. Only experienced may apply. 385-1474 from 1 p.m. to 10 p.m.

OPENINGS EXIST FOR EXPERIenced marine engine installers, shipwrights and marine joiners. Apply in person to Canoe Cove Marina, Sidney.

VICTORIA CHORAL SOCIETY requires tenors and basses. Rehearsals Tuesday evenings, 7:45 at Monterey School. For enquiries phone 385-4538 or 479-6977.

ACTIVE MATURE CLERK FOR news stand. Some weekends and night work. Victoria, Pres Box 676.

PART TIME DESK CLERK AND elevator operator. Suit pensioner. Apply Yates Hotel.

IF YOU WANT A JOB BAD enough to go to work call 386-6393 for appointment.

SHEPHERD AND SMALL FARM caretaker. Exchange for rustic cabin. Retiree considered. 652-3379.

WANTED: CREW FOR FRAMing. 477-3402.

PLASTERER'S HELPER WANTed 479-2976.

WANTED, FRAMING CREW FOR sub contract. 477-3402, 2-5 p.m.

EXPERIENCED NIGHT COOK for dining room. 598-4511.

21 MALE HELP WANTED

SALES OPPORTUNITY

WARNER-LAMBERT CANADA LTD. Manufacturer and distributor for such outstanding products as Listerine Antiseptic, Bromo Seltzer and Schick Razor Blades, has an interesting and challenging opportunity for an aggresive person to be headquartered in Victoria and covering Vancouver Island.

WE REQUIRE AN INDIVIDUAL:
—with a sound educational background, University training or equivalent preferred.
—experience selling in the food-drug fields an asset but not necessary.

THE POSITION OFFERS:
—complete training program.
—excellent salary and bonus arrangements.
—personal advancement opportunities.
—company car and travelling expenses.

Applications; providing full details of education and experience, to be forwarded in confidence to:

Warner-Lambert Canada Limited
Personnel Dept. — Sales
40 Bertrand Avenue
Scarborough, Ontario

IF YOU ARE GOING NOWHERE IN YOUR PRESENT JOB
You should investigate our Training Program for REAL ESTATE SALES.
BLOCK BROS. has consistently led the industry in Real Estate Education.
Our program includes:
—Weekly classes at the Education Centre to assist you in competing the Government Correspondence Course.
—BLOCK BROS. exclusive Practical Training Course after you have passed the Pre-Licensing Exam.
—A proven In-Field Training Program.
—A guaranted income of $600 per month.
AND NOW ANOTHER FIRST!
BLOCK BROS. have contracted with Xerox of Canada for the use of their outstanding
XEROX PROFESSIONAL SELLING SKILLS SYSTEM
—A total immersion learning program.
—Develops professional selling skills.
—Employs sophisticated audio-lingual techniques.
—Taught only in small group sessions by fully qualified instructors.
YOU can get full details by arranging a PERSONAL INTERVIEW
PHONE SANDY DOUGAL 478-5561
BLOCK BROS. REALTY LTD.

AN ESTABLISHED REAL ESTATE Mortgage and Insurance Agency has two positions available:
1. Producing General Insurance Salesman, familiar with Personal and Commercial lines to actively solicit leads supplied by the Office and those developed from own sources.
2. Life Insurance Agent to establish a Life and Annuity Department within the Agency. Our present clients form a base for future clientele.
Both positions offer advancement and earnings potential. Reply in confidence to Victoria Press, Box 666 with resume of experience.

REQUIRED IMMEDIATELY
2ND CLASS STATIONARY STEAM ENGINEER
(B.C. Certificate).
The preferred applicant will be experienced in AC Power Generation, Compressors and Hydraulics. The Plant, located in Youbou, has 280,000 pounds per hour W.T. Boilers (HOG fuel fired) and generates in excess of 7,000 K.W. pay rate, $5.69½ per hour. Reply in confidence to: — Industrial Relations Supervisor, B.C. Forest Products Ltd., Cowichan Sawmill Division, Youbou, B.C.

THE BAY
We have a full time opening for a tailor to assume supervisory responsibilities. Please apply in person between 2-3 p.m. to the personnel office, 4th floor, The Bay.

SIMPSONS-SEARS
REQUIRES
FULL-TIME NIGHT PORTER. Preferably experienced in power equipment. Excellent working conditions and complete company benefits. Apply in person Monday to Friday, Personnel Dept.

McMILLIAN BLOEDEL
REQUIRES HEAVY DUTY MECHANICS
For various divisions located on Vancouver Island within easy driving distance of Victoria and Nanaimo. Please apply to:
W. E. MOSHER
227 COMMERCIAL ST.
NANAIMO, B.C.
754-6421

STUDENTS
PROFITABLE COLONIST ROUTE available in residential area near city centre. Route is compact and easy to deliver with a monthly profit of $50.00 or better which will increase as new developments are completed. Please phone Mr. Watson or Mr. Wellburn or leave your name at the Circulation Dept. 383-4111. Act today! as it is first come first served.

SAWMILL FITTER
Permanent position available immediately for experienced fitter. Certification preferred at 80 mm capacity sawmill on Trans-Canada Highway at Salmon Arm on Shuswap Lake. Must be able to fit, band and circular saws. Excellent living condition. Union rates. Apply Personnel Supervisor, Federated Co-Op, Box 70, Canoe, B.C. 822-2194.

LIFE INSURANCE SALESMAN required immediately, no previous experience necessary. Must be bondable. Excellent salary plus commission and fringe benefits. For appointment please call 388-6681.

ACCOUNTANT WANTED FOR Victoria office. Must be experienced in logging accounts including general ledger trial balance. Reply stating references and salary requirements. Victoria Press, Box 650.

SALARIED POSITION
Cantin's Moving and Storage Limited require Manager for Port Hardy Branch. Please send applications to General Manager, 589 No. 3 Rd., Richmond, B.C.

21 MALE HELP WANTED

GENTLEMEN!
Let me teach you how you can earn executive income (commission plus bonus) selling Real Estate. Just for fun call me now, you may be pleasantly surprised how easy Real Estate can be with the right teacher. Eric Saffer — Sales Training Manager, — Homefinders Wall and Redekop Realty Ltd., 1820 Blanshard. 386-8321.

MacMILLAN BLOEDEL LTD.
SOMASS DIV., PORT ALBERNI
Requires experienced Shingle Sawyers. Apply in writing to Personnel Supervisor, No. 1 Dunbar Street, Port Alberni.

EXPERIENCED ELECTRICAL counter man required by growing independent wholesale. Good opportunities for advancement to sales and managerial positions, replies in strict confidence. Reply with resume and salary expected to Victoria Press Box 670.

25 MALE OR FEMALE HELP WANTED

ADVERTISEMENTS IN THIS CLASSIFICATION MUST COMPLY WITH THE BRITISH COLUMBIA HUMAN RIGHTS ACT SEE COLUMN 1

Government of Canada
CHEMICAL OCEANOGRAPHIC TECHNICIAN
$7356-$8361
Department of the Environment
Marine Sciences Directorate
Victoria, B.C.
This competition is open to both men and women.
DUTIES: To carry out shipboard or laboratory chemical analyses and subsequent data reduction to publishable format; to fabricate new instruments and improve analytical techniques; to perform chemical oceanographic observations alone, as a party leader or under a scientist-in-charge.
QUALIFICATIONS: Graduation from a full time course in chemical technology from a technological institute, or equivalent. Cruise experience in chemical oceanographic work would be desirable.
Candidates must be in good health, be personally suitable for shipboard work of an exacting and possibly tedious nature, be able to spend extended periods at sea (a minimum of two 7-week cruises per year plus other cruises as required, and up to a maximum of four 7-week cruises per year, or equivalent).
This competition is open to residents of British Columbia, with preference to residents of Victoria and locality.
Forward "Application for Employment" (Form PSC 367-401) available at Post Offices, Canada Manpower Centres and offices of the Public Service Commission of Canada, before JANUARY 26, 1973 to Regional Administrative Officer, Marine Sciences Directorate, Department of the Environment, 512-1230 Government St., Victoria, B.C. Please quote reference 73-V-DOE-14.

A CAREER IN SALES? WOULD YOU SUCCEED?
YES — if you have initiative, self-confidence, imagination, problem solving ability, communication skills and the guidance of the people at Block Bros. Realty.
WE PROVIDE
1. Class training to prepare you to pass the licensing examination.
2. A post-licensing training course that is second to none
3. A guaranteed income plan for successful applicants.
In addition whether you are presently licensed, taking a real estate course at this time, or just contemplating a career in real estate, consider the fact that:
Only at Block Bros. Realty can you take the
XEROX PROFESSIONAL SALES COURSE
Xerox has especially tailored this famous course to Real Estate for BLOCK BROS. salestaff.
If you wish to succeed in Real Estate sales phone now to
386-3231
for interview app

26 FEMALE HELP WANTED

LADIES
WHY DON'T YOU
BECOME A
PROFESSIONAL
REALTOR

It's a high income field where a woman is in her glory. The demand for real estate services is at a peak, and the opportunities are unlimited . . . Start the real estate course today without interrupting your regular work or home duties. You may be pleasantly surprised how easy real estate can be with the right company. Just for fun call me now, my number is 386-8321, Eric Saffer, Director of personnel, Hometinders—Wall and Redekop Realty Ltd., 1820 Blanshard St., Victoria.

THE CORPORATION OF THE DISTRICT OF CENTRAL SAANICH
CLERK-TYPIST (JUNIOR)
FOR GENERAL OFFICE
1973 SALARY SCALE $330.00 PER MONTH
DUTIES TO COMMENCE FEBRUARY, 1973

Duties to include typing, filing, answering telephones and other related duties.

Applicants should have completed Grade 12 schooling, have good typing speed and be familiar with general office procedure.

Hand-written applications giving information as to age, education, marital status and previous experience will be received by the undersigned up to 5 p.m. Monday, January 22nd, 1973.

G. L. Wheeler,
P. O. Box 26,
Saanichton, B.C.

PART TIME TYPIST REQUIRED 4 hours per day. Must be experienced with Underwood electric machine and dictaphone for transcription work. Reply to P.O. Box 4157 Station A, Victoria.

WANTED LEDGERKEEPER-machine operator, only experienced person need apply, call Bank of B.C., Mr. Weston, 10 a.m.-4:30 p.m., 388-7341.

EXPERIENCED MATURE RECEPTIONIST needed immediately. Reply in own handwriting stating resume of employment and salary expected. Victoria Press, Box 657.

RECEPTIONIST FOR OPTICAL dispensing office. Must be able to type, file, etc. and meet public. Apply stating age to Victoria Press, Box 648.

COMPETENT STENOGRAPHER capable of handling reception desk, small telephone switchboard, minor bookkeeping, filing etc. Victoria Press, Box 646.

WOMAN REQUIRED BY LOCAL firm for general office work, starting immediately. Apply in own handwriting to Victoria Press, Box 632 before Jan. 16, 1973.

WOMAN WITH CAR, AUTOMATIC washer, dryer, outdoor line, to pick up, wash and deliver family laundry twice weekly, vicinity Fernwood-Gladstone. 388-6702.

EXPERIENCED DINING ROOM waitress for evenings. Must have good background and personality. Apply 1021 Pandora, 10 a.m.-12 noon.

LIVE-IN HELP TO CARE FOR 3 boys while mother is in hospital and recuperating. Preferrably mature older woman. 656-1204.

BABYSITTER, MATURE, OCCASIONAL afternoons, 3½ hours, 2 children. Cedar Hill Cross Roads area. 477-4749.

REQUIRED EXPERIENCED cook-housekeeper. Live in. Good wages. Other help kept. 2 in family. Victoria Press, Box 647.

PART-TIME EXPERIENCED sales girl, willing to sell giftware and wigs. Colwood area. Phone for appointment 478-5022.

CONGENIAL "HAZEL" WANTED or working parents with 3 school age children. Good remuneration for the right person. 477-2885.

RESPONSIBLE WAITRESS, night shift, including weekends. Permanent employment. Apply in person, 788 Yates.

EXPERIENCED PASTEUP AND design worker for commerical printing plant. Write Victoria Press Box 659.

LEGAL SECRETARY REQUIRED by local law firm. Preferably with experience in the corporate field. 382-7246.

CLERK TYPIST, EXPERIENCE preferred. Able to meet public and take responsibility. Permanent position. Victoria Press Box 678.

BABYSITTER WITH PLAYMATE for my 5 year old girl, Macaulay School area. Mornings only. 382-3925.

BABYSITTER URGENTLY NEEDED immediately. Fort St. area. 386-9602.

TOP SECRETARY REQUIRED with public relations ability. Phone Mr. Butler, In Town Inn, 385-0615.

GIRL OR WOMAN WANTED FOR daily housework in Rest home. Live in. 384-3942.

EXPERIENCED MATURE CHAMBERMAID for residential hotel. Apply 606 Douglas St.

WANTED — PART TIME RELIEF cashier and usherette. Apply Manager's Office, Royal Theatre.

HOUSEKEEPER-COMPANION TO live in. Mornings off duty 8 a.m.-3 p.m. 598-1685.

URGENTLY NEEDED BY TUESday, babysitter my home. Apply 9867 Fifth Street Sidney.

WOMAN TO CARE FOR 3 SMALL children. Mostly days. Swartz Bay area. Victoria Press Box 605.

DAY CARE MOTHER, YOUR home. Close to Lake Hill Elementary. Phone after 5:30 479-6615.

LADIES FOR LIGHT DELIVERY work. Must have car and know city area. 384-7922.

BABYSITTER WANTED, MY house. Call after 6 p.m., 383-4833, Esquimalt area.

STENOGRAPHER FOR LAW OFFICE with good shorthand and typing expertise. 385-8781.

QUIET, WILLING HELPER IN small rest home. 5-day week. Live in. Victoria Press Box 633.

NEAT, BRIGHT CLERK TYPIST required. Full or part time. 386-0517.

EXPERIENCED TELEPHONE solicitor to work from own home. Phone 592-7680, 9-12 a.m.

RELIEF COOK FOR REST home, 385-3295, 385-4922.

MIDDLE-AGED HOUSEKEEPER with references to live-in. 598-1861.

29 SITUATIONS WANTED MALE

CARETAKER AVAILABLE, small apartment or rooming house, furnished suite required. Widower, no children, abstainer. Arriving very shortly. Victoria Press Box 665.

SALES REPRESENTATIVE, AGE 53, familiar with all business enterprises on entire Vancouver Island seek representation for well established organisation. Box 3326, Courtenay, B.C.

HAVE 72 CHEVY VAN. I WOULD like to put to work. Know city well. Light work preferred. Victoria Press Box 674.

BACKHOE OPERATOR. 7 YEARS experience. Ford, Case and John Deere. 479-7639.

PAINTER
Clean tradesman, big or small jobs, interior. 477-2555, 592-9520.

BOOKKEEPING, CLERICAL, etc., Part time. My office. R. D. Thornburn, 382-4612, 382-6225.

MECHANIC, FULLY LICENSED. 25 years experience. Would like part-time work. 477-2849.

PAINTING, HOME REPAIRS. Reasonable. Call about any job. Jim Frenette, 384-8070.

MACHINIST AVAILABLE FOR small work. Contract or hourly. 385-9823.

CARPENTER 20 YEARS EXPERience, repairs, alterations, additions. 477-3758.

HAVING TROUBLE WITH YOUR drains, call the expert, Armand, 388-9328 after 4:30. Reasonable.

DUTCH GARDNER CLEAN UP, pruning, evergreen, clipping, digging. 385-6601.

WELL EDUCATED CONSTRUCtion equipment mechanic. 17 years experience. What offers? 479-5376.

COMPLETE DRYWALL APPLIcation etc. 598-3136.

MIDDLE-AGE MAN WITH OR without truck needs work. 652-2410.

29 SITUATIONS WANTED MALE

CHEF, SHORT ORDER, BANquet facilities. Can operate small place. Have male assistant if required, both abstainers. Location anywhere Vancouver Island. Victoria Press Box 665.

CASUAL WORK AND PAINTING. General handyman. 383-8011.

30 SITUATIONS WANTED FEMALE

ATTENTION — BUSINESS MEN and writers, experienced typist desires work at home. Manuscript typing, business letters, etc. 383-1215.

NEED EXTRA HELP FOR YOUR office? Will do accounts receivable, send out statements, typing, or ? ? ? from my home. Please phone 388-5004 anytime.

DAYCARE FOR ELDERLY PERson or children plus light housekeeping. Cordova Bay. Phone wants full days work. 479-4530.

HOUSEWORK. EXPERIENCED. Have car, pack lunch. 6 hours daily. $2 hour. Good references. 386-9293.

YOUNG WOMAN 21 EXPERIenced janitoress and nurses aid 384-3176 has own transportation.

EXPERIENCED PERSON WILL give part time care to elderly or children. 382-6765.

WILL BABYSIT IN MY HOME Monday thru Friday, Burnside-Tillicum area. 382-0366.

FULLY EXPERIENCED SEAMstress desires full-time employment. Victoria Press, Box 627.

YOUNG LADY WILL DO HOUSE cleaning. 652-2410 anytime.

DAY CARE REASONABLE rates, my home. 383-3656.

BABYSIT MY HOME, AGE 2-5, $3 a day. 479-7810.

CLEANING JOB WANTED. ARlene. 385-3219.

EXPERIENCED CLEANER wants full days work. 479-4530.

LOVING DAY CARE, AGES 1-4. Very reasonable. 386-0038.

BABYSITTING IN MY HOME. Gordon Head. 477-6125.

WILL BABYSIT (AGES 3 AND up) in my home, 8-5. 388-4664.

31 SITUATIONS WANTED MALE OR FEMALE

WELFARE MOTHERS AVAILable for house cleaning. Welfare men need odd jobs. Self-Help Society, 388-4179.

32 TRADE SCHOOLS

TRAINING FOR JOBS
IBM Keypunch
Computer Programming
N.C.R. Machine Accounting
For appointment phone McKay Career Training. 384-0912.

33 BANDS, MUSICIANS AND ORCHESTRAS

WANTED: SOLID VERSATILE lead guitar for dance band. Tony, 592-0608.

EXPERIENCED DRUMMER AND bass player wanting to form combo. 382-8627.

WEDDINGS . . . SPECIALIZED music by J.G.A., 478-2468.

LEAD VOCALIST WISHES TO join group. 384-4156 ask for Rick.

36 BUSINESS SERVICES AND DIRECTORY

Accounting Service

ACCOUNTING, INCOME TAX, auditing, and business services. Up to date personalized service to small and large businesses by specialists, all work guaranteed.
SIMKIN ACCOUNTING SERVICE
31A Cadillac Building
386-7074

Books

POOR RICHARD'S USED BOOKS
Bought — Sold — Exchanged
923 Fort. 384-4411, 106 W. Burnside

Blasting

INSURED BLASTING. RESIDENtial and commercial. Reasonable rates. 478-1819, 385-4514.

Bulldozers

BACKHOE AND LOADER WORK
Sewers, storm drains, etc. Phone 656-1211.

Carpenters

RENOVATION CONSULTANTS
For the erection or repair of a single wall to the complete remodelling of your home. Free estimates and financing. 592-7122.

CAN GIVE PROMPT SERVICE — for home owner — repairs or for that extra room. Cabinets and finishing a speciality. 20 years in business. 388-6193.

EXPERT CARPENTRY WORK at reasonable prices. Additions, alterations, fences and cabinet work. Phone Dave 385-2306 or 385-4921.

FROM BASEMENT TO ATTIC, one call does it all. Howard, 385-2943.

G. C. LUNEY
Alterations, repairs, additions. Estimates 477-2470 after 6

ADDITIONS, RENOVATIONS etc. Expert workmanship at reasonable rates. Free estimates. 478-7973, 9 a.m.-6 p.m.

D. A. SMITH
Remodelling, renovations or general repairs. Free estimates. 386-8002.

QUALITY WORK AT REASONable rates. Additions, renovations. Estimates, plans. Glover, 656-3745.

ALL REPAIRS, ALTERATIONS. Carports, patios, additions, renovations, ceiling tile. 477-8543.

RENOVATIONS, ADDITIONS, framing, finishing, cabinets. By hour or contract. 478-6267.

MANY COST SAVING IDEAS. New construction, remodelling, repairs. Len Grover, 478-7674.

TIRED OF HIGH COST, ALL carpentry work. Jim, 478-8139.

SMALL JOBS MY SPECIALTY Howie 478-4705, 478-2633

ALL WOODWORK PROFESsional. Call Alex 385-7117.

ALL CARPENTRY WORK. 478-5128

Carpets and Linoleum

CARPET TREND
Carpeting and linos all types sold and installed for less
185 Langford 386-7501

DENSE NYLON MINI-SHAG
4—two-tone decorator colors
REDUCED TO $7.95 SQ. YD.
HOURIGAN'S
CARPETS AND LINOS LTD.
715 Pandora Ave. 386-2401

ON-THE-SPOT
Shampooing, commercial or residential. Low rates. Phone after 3 p.m., 598-3404.

EMPIRE FLOORS, COMMERcial, residential installations. All work guaranteed. 386-9751, 384-3389.

PARKER JOHNSTON LTD.
1314 Broad Street 382-9181

Carpet Cleaning

STEAM MASTER CARPET CLEANERS
493 D BURNSIDE RD.
JANUARY SPECIAL
5'x7' carpet $3.85
9'x12' $11.88
9'x16' $15.84
Free estimates on wall-to-wall carpeting in home or office. 382-4834.

J AND C CARPET CLEANING. Special Introductory offer, 20% off all carpet cleaning. Now to Feb. 28th. Example—9x12 reg. $11.95 now only 59.60. Save even more on wall to wall. Free estimates. Free pick-up and delivery. Please phone 386-9103.

NEW WAY RUG AND UPHOLstery cleaner. Dry foam method. 385-7479.

Cement

CLEAN-UP AND SMALL CEment jobs. Reasonable rates. Reliable service. Call Al or Larry, 384-0349, 386-1291.

GERDA CEMENT FINISHING basements, sidewalks, retaining walls, etc.: 479-4756.

GERDA CEMENT FINISHING. Basements, sidewalks, retaining walls, etc. Phone 479-4756.

DRAINS — CEMENT — SEWERS 382-8306 Frank Politano 383-3495

Cleanup Service

ALLANSON'S. CLEAN-UP Lawns, composts, hauling miscellaneous, year-round service. 386-9022.

TV PROGRAM LISTINGS

6 p.m.
2—Hockey continued
4—Wide World continued
5—News
6—Hockey continued
7—News
8—Wrestling
9—Zoom
11—Star Trek
12—Senator—Interview
13—Name of Game

6:30 p.m.
2—Hockey continued
4—News
5—News
6—Hockey continued
7—Movie: 13 West Street
8—Wrestling
9—Thirty Minutes
11—Star Trek continued
12—Interview continued
13—Name of Game

7 p.m.
2—Hockey continued
4—Lawrence Welk
5—Kreskin
6—Hockey continued
7—Movie continued
8—Bridget Loves Bernie
9—Documentary Special
11—It Takes a Thief
13—Interview continued
13—Name of Game

7:30 p.m.
2—Countrytime
4—Lawrence Welk
5—Let's Make a Deal
6—Countrytime
7—Movie continued
8—Police Surgeon
9—Special continued
11—It Takes a Thief
12—Let's Make a Deal
13—Movie: The Juggler

8 p.m.
2—Update
4—Alias Smith and Jones
5—Emergency
6—Temperatures Rising
7—All in the Family
8—Hawaii-Five-O
9—American River—Special
11—Adventurer
12—Gunsmoke
13—Movie continued

8:30 p.m.
2—Maple Music—Special
4—Smith and Jones continued
5—Emergency continued
6—Movie: Marooned
7—Bridget Loves Bernie
8—Hawaii-Five-O
9—Eye to Eye
11—Protectors
12—Gunsmoke continued
13—Movie continued

9 p.m.
2—Music continued
4—Streets of San Francisco
5—Movie: Incident on a Dark Street
6—Movie continued
7—Mary Tyler Moore
8—Movie: Company of Killers
9—Movie: Jules and Jim
11—Puget Sound Basketball
12—Sonny and Cher
13—Movie continued

9:30 p.m.
2—Movie: Kill a Dragon
4—Frisco Streets continued
5—Movie continued
6—Movie continued
7—Bob Newhart Show
8—Movie continued
9—Movie continued
11—Basketball continued
12—Sonny and Cher continued
13—Mancini Generation

10 p.m.
2—Movie continued
4—Assignment: Vienna
5—Movie continued
6—Movie continued
7—Marlene Dietrich—Special
8—Movie continued
9—Movie continued
11—Basketball continued
12—Marlene Dietrich continued
13—Rollin'

10:30 p.m.
2—Movie continued
4—Assignment: Vienna
5—Movie continued
6—Movie continued
7—Special continued
8—Movie continued
9—Movie continued
11—Basketball continued
12—Special continued
13—Golddiggers

11 p.m.
2—News
4—News
5—News; Movie: love is a Many Splendored Thing
6—News; Movie: Company of Killers
7—Movie: Petulia
8—News
11—Roller Derby
12—Movie: Mr. Hobbs Takes a Vacation
13—Movie: The Unearthly

11:30 p.m.
2—Movie: Dr. Goldfoot (11:40)
4—News; Movie: Many Rivers to Cross
5—Movie continued
6—Movie continued
7—Movie continued
7—Movie continued
8—Movie: The Ceremony
11—Roller Derby
12—Movie continued
13—Movie continued

12 Midnight
2—Movie continued
4—Movie continued
5—Movie continued
6—Movie continued
7—Movie continued
8—Movie continued
11—News, Sports
12—Movie continued
13—Movie continued

12:30 a.m.
2—Movie continued
4—Movie continued
5—Movie continued
6—Movie continued
7—Movie continued
8—Movie continued
12—Movie continued
13—Movie: You'll Never See Me Again

ALL TIMES ARE LOCAL

CHANNELS RESERVE RIGHT TO MAKE LAST-MINUTE CHANGES

EARLY SUNDAY

8 a.m.
4—Brainsville
5—Dialogue; Davey
6—Old-Time Gospel Hour
7—Day of Discovery
8—Sacred Heart; Living Word
11—News (8:15)
12—Day of Discovery

8:30 a.m.
4—Youth in Agriculture
5—Gardening
6—Old-Time Gospel Hour
7—Oral Roberts
8—Niven Miller
11—Billy Hargis
12—Preview
13—Revival Fires

9 a.m.
4—Curiosity Shop
5—The Answer
6—Garner Ted Armstrong
7—Mormon Tabernacle
8—Crossroads
11—Old Time Gospel Hour
12—Anchor
13—This is the Life

9:30 a.m.
4—Curiosity Shop
5—Eight Lively Arts
6—It Is Written
7—Dimension '73
8—News Report
11—Gospel Hour
12—Cathedral of Tomorrow
13—Children's Gospel Theatre

10 a.m.
4—Basketball: LA at Atlanta
5—Lions Are Free—Special
6—Oral Roberts
7—Camera Three
8—Oral Roberts
11—Scenario of the 70s
12—Cathedral of Tomorrow
13—News; Movie: Veils of Bagdad

10:30 a.m.
2—French Program
4—Basketball continued
5—Special continued
6—Niven Miller
7—Face the Nation
8—Album TV
11—Hour of Power
12—Face the Nation
13—Movie continued

11 a.m.
2—French Program
4—Basketball continued
5—Super Sundays—Special
6—Roller Derby
7—News
8—It Is Written
11—Hour of Power
12—Rev. Solbrekken
13—Movie continued

11:30 a.m.
2—French Program
4—Basketball continued
5—Special continued
6—Roller Derby
7—Audubon Wildlife Theatre
8—Garner Ted Armstrong
11—Ask Your Doctor
12—Burke's Law
13—Movie continued

12 noon
2—Wild Kingdom
4—Basketball continued
5—Superbowl Pre-Game
6—Faith to Live By
7—Movie: Modesty Blaise
8—Kiddies on Kamera
11—It is Written
12—Burke's Law
13—Movie: Winchester '73

12:30 p.m.
2—Football: Miami —Washington
4—Bullwinkle
5—Football: Miami — Washington
6—Football: Miami—Washington
7—Movie continued
8—Outdoor Sportsman
11—Rex Humbard
12—Movie: long Arm
13—Movie continued

SUNDAY EVENING

1 p.m.
2—Football continued
4—Make a Wish
5—Football continued
6—Football continued
7—Movie continued
8—NFB Film
11—Rex Humbard
12—Movie continued
13—Movie continued

1:30 p.m.
2—Football continued
4—Directions
5—Football continued
6—Football continued
7—Movie continued
8—Roller Derby
11—Believe in Miracles
12—Movie continued
13—Movie continued

2 P.M.
2—Football continued
4—Issues and Answers
5—Football continued
6—Football continued
7—CBS Golf Classic
12—Movie continued
13—Movie: Battle Hell

2:30 P.M.
2—Football continued
4—Action; Inner City
5—Football continued
6—Football continued
7—Golf continued
8—Movie: If Tomorrow Comes
11—Laredo
12—WHA: Houston vs. New England

3 P.M.
2—Football continued
4—New in School
5—Football continued
6—Football continued
7—Movie: Gun For A Coward
11—Laredo continued
12—Hockey continued

3:30 P.M.
2—News Profile; gardening
4—Movie: Andy Hardy Gets Spring Fever
5—Superbowl Post-game
6—Movie: If Tomorrow Comes
7—Movie continued
8—Movie continued
11—Victory at Sea
12—Hockey continued
13—Movie continued

4 P.M.
2—Dollars and Sense
4—Movie continued
5—Movie: Mr. Hobbs Takes a Vacation
6—Movie continued
7—Movie continued
8—Horst Koehler
9—Sesame Street
11—Movie: Monster Zero
12—Hockey continued
13—Movie: Bullets or Ballots

4:30 P.M.
2—Country Canada
4—Movie continued
5—Movie continued
6—Country Canada
7—Tarzan Movie
8—Question Period
9—Sesame Street
11—Movie continued
12—Hockey continued
13—Movie continued

5 P.M.
2—Confrontation
4—National Geographic
5—Movie continued
6—Confrontation
7—Movie continued
8—Challenging Sea
9—Mister Rogers
11—Movie continued
12—Mission: Impossible
13—Movie continued

5:30 P.M.
2—Telescope
4—National Geographic
5—Movie continued
6—Know Your Sports
7—Movie continued
8—Know Your Sports
9—Electric Company
11—Movie continued
12—Mission: Impossible
13: Movie continued

6 P.M.
2—World of Disney
4—Challenge
5—News
6—News
7—60 Minutes
8—News
9—Zoom
11—Movie: Beau James
12—60 Minutes
13—Name of the Game

6:30 P.M.
2—World of Disney
4—News
5—Meet the Press
6—Don Messer
7—60 Minutes
8—Don Messer
9—Snow White — Special
11—Movie continued
12—60 Minutes
13—Name of the Game

7 P.M.
2—Beachcombers
4—U.F.O.
5—Wild Kingdom
6—Beachcombers
7—I've Got A Secret
8—Kreskin
9—Special continued
11—Movie continued
12—Price Is Right
13—Name of the Game

7:30 P.M.
2—Adventures of Black Beauty
4—U.F.O. continued
5—World of Disney
6—Adventures of Black Beauty
7—Dick Van Dyke
8—National Geographic — Special
9—Puppets and the Poet — Special
11—Move continued
12—The Protectors
13—Movie: Neon Ceiling

8 P.M.
2—Churchill — Special
4—The FBI
5—Disney continued
6—Churchill — Special
7—M-A-S-H
8—Special continued
12—M-A-S-H
13—Movie continued

8:30 P.M.
2—Churchill continued
4—The FBI continued
5—McMillan and Wife
6—Churchill continued
7—Mannix
8—Mannix
9—French Chef
11—TBA
12—Maude
13—Movie continued

9 P.M.
2—Sunday at Nine
4—Movie: Plaza Suite
5—McMillan continued
6—Sunday at Nine
7—Mannix
8—Mannix
9—Masterpiece Theatre
11—Day of Discovery
12—Movie: Four For Texas
13—Movie continued

9:30 P.M.
2—Sunday at Nine
4—Movie continued
5—McMillan continued
6—Sunday at Nine continued
7—Robert Young — Special
8—A Touch of Grace
9—Masterpiece Theatre
11—Scenario of 70s
12—Move continued
13—Jonathan Winters

10 P.M.
2—Weekend
4—Movie continued
5—Night Gallery
6—Weekend
7—Special continued
8—W5
9—Firing Line
11—Door to Life
12—Movie continued
13—Soul Street

10:30 P.M.
2—Weedend continued
4—Movie continued
5—News
6—Weekend continued
7—On The Buses
8—W5 continued
9—Firing Line continued
11—Garner Ted Armstrong
12—Movie continued
13—Soul Street

11 P.M.
2—News
4—News
5—Thriller
6—News; Movie: The Ceremony
7—News
8—News
11—News
12—Movie continued; News
13—Movie: Chief Crazy Horse

11:30 P.M.
2—Movie: Top Hat (11:45)
4—Movie: high Barbaree
5—Thriller continued
6—Movie continued
7—Movie: Great Bank Robbery
8—Journal International
12—Movie: Great Bank Robbery
13—Movie continued

12 MIDNIGHT
2—Movie continued
4—Movie continued
6—Movie continued
7—Movie continued
8—Wrestling (11:45)
12—Movie continued
13—Movie continued

12:30 A.M.
2—Movie continued
4—Movie continued
6—Movie continued
7—Movie continued
8—Wrestling
12—Movie continued
13—Movie continued

RADIO LOG

Most stations broadcast news bulletins on the hour and on the half-hour at early morning and evening peak periods.

CFAX, CKDA and CJVI, 8 a.m., 12 noon (noon report), Monday to Friday and 9 a.m., Saturday; National news: 5:30 p.m. (news hour); Saturday and Sunday, 8 a.m.

All Stations—Victoria: CJVI, 900; CFAX, 1070; CKDA, 1220. Vancouver: CJOR, 600; CBU, 690; CKNW, 980; CKWX, 1130; CHQM, 1320; CKVN, 1410. Seattle: KIRO, 710; KOMO, 1000; KING, 1090. Bellingham: KARI, 550.

FM Stations Victoria: CFMS, 98.5. Vancouver: CKLG, 99.3; CFQM, 103.5; CBC, 105.7; CBUF, 97.7 (French Speaking). Seattle: KLXL, 93.7; KLSN, 96.5; KING, 98.1; KIRO, 100.7; KETO, 101.5. Tacoma: KTNT, 97.3; KLAY, 106.1. Edmonds: KBIQ, 105.3. Bellingham: KERI, 104.3.

36 BUSINESS SERVICES AND DIRECTORY

Cleanup Services

LET ME CLEAN YOUR YARD, basement, garage and attic for the usable articles or bottles or anything you wish to pay me with. I also do excellent gardening, landscaping, tree and hedge trimming. Car removal, general house maintenance, Moving, Gutter work. Also will buy any article of use. Call "Ollie" 385-1661.

NO CHARGE AND UP
Two young responsible men have large truck. Basement, attics, composts, etc. Very reasonable Bob 5. 386-2451 anytime.

FAMILY MAN NEEDS WORK. Reasonable rates for yard, basement and garage clean-up. Will do light hauling and general house repairs. 478-6054.

SPRING CLEANUP
2 all-around handymen. Cleanup of all sorts. Anything taken in payment. Will buy and sell, we are reasonable. 388-9417.

SERVEWELL SERVICES
DROP-A-BOX
You fill it, or 1-ton or 3-ton truck, Rick O'Dell, 384-6111, 479-2858.

MAN WITH 2-TON TRUCK WILL do clean up of basements and property. Also pickup and delivery. 384-9745.

EXPERIENCED HANDYMAN available, no job too small, reasonable. 382-8010.

ATTIC, BASEMENT, YARD clean-up service, most reasonable rates. 383-5315.

IMMEIDATE CLEAN-UP SERvice. Large truck. Reasonable. 384-1755, 386-7225.

CLEANUPS
Attics, basements, yards, tree cutting. 384-4266.

MAN WITH PICKUP, SMALL clean-ups, anytime. 478-7908.

Contractors

SIMPSONS-SEARS
CITATION
KITCHEN CABINETS
Let our planning and design experts plan your "Dream Kitchen" Superbly crafted cabinets in luxurious hardwood finishes. Phone for free no-obligation estimate. When you remodel rely on the experts at SIMPSONS-SEARS
388-9111

FOR THE LARGEST selection of the FINEST kitchen cabinets and vanities CALL FEATURE KITCHEN and home improvement centre.
2610 Douglas 385-4921

Additions, renovations and home improvements at REASONABLE PRICES
WHEATON CONSTRUCTION LTD.
Design, Build and Renovate
382-2159

WE SPECIALIZE IN HOME REpairs, renovations, garages, etc. Expert workmanship. Reasonable rates. Free Estimates 598-1241.

W. CAMPBELL LTD.
General Contractors
Building Consultants 479-3904

36 BUSINESS SERVICES AND DIRECTORY

Contractors

DAVID TAYLOR
CONSTRUCTION 384-2565
A completely specialized service. — New construction — remodelling highly experienced in draughting and design. Victoria-Gulf Islands.

RENOVATION CONSULTANTS
Design
Remodelling
Co-ordination
592-7122

FARMER CONSTRUCTION
Design — Renovations
388-5121

FRAMING, RENOVATIONS, ADditions, kitchens and repairs. Phone Alright Builders. 479-1160.

Delivery and Transfer

ATTENTION, WELLS FARGO and Company Express Ltd. 382-1990, if we can't deliver it, call your doctor.

MAN WITH 2 TON TRUCK available for contract delivery and pickup, 479-8021.

Drain/Tile Service

DOWN PIPES, DRAIN TILES, eavestroughs, wet basements cleaned and repaired. 383-5315.

BASEMENT WET? FLOODED? Drain tile plugged? Gutters finished? 598-1611.

Dressmaking

BRIDAL RENTALS, COSTUMES, formals, dressmaking. 28 Burnside W 385-1542 Fashion Craft Shop.

HEATHER'S DRESSMAKING. Reasonable rates and satisfaction guaranteed. Phone 385-5479.

ANN'S DRESSMAKING SPEcializing in alterations. Hems, $1.50 and up. 386-9466.

Drywall

PACIFIC DRYWALL CO. PHONE 383-7820 anytime.

Electrical Contractors

RESIDENTIAL REWIRING
Electric heating, appliances installed. Hydro financing.
BUCKLE ELECTRIC
479-3941 385-8082

J and H ELECTRIC
Rewiring, electric heating, appliance connection. 17 years experience. Free estimates.
479-3222

McCOY ELECTRIC
New and Older Homes
Rewiring Expert—Electric Heating
386-0822 or 477-6715 Eves.

OLDER HOMES REWIRED — NO down payment. We finance through B.C. Hydro Plan.
EDDY'S ELECTRIC — 385-7666

36 BUSINESS SERVICES AND DIRECTORY

Electrical Contractors

THOMAS SKITT
25 years experience, industrial, commercial, residential. 386-9034. 24-hr. service.

Fencing

FENCING SAVINGS
Lawn fence (50 ft.) $29.00
Picket fence (50 ft.) $33.00
Fencing of wood
SUPPLIED and ERECTED
Saanich Lumber Yards
385-2486

CHAIN LINK FENCING
— Free Estimates —
SIMPSONS-SEARS
388-9111

PACIFIC FENCING, 592-4161
Screen block—Chain link—Wood

CHAIN LINK FENCING
D.D.P. ENTERPRISES—385-1512

PICKET FENCES REPAIRED OR built, REASONABLE. 388-9417.

Flooring and Sanding

JIM DUNCAN
Floor sanding and refinishing, exp. 386-1509 anytime.

Furniture Refinishing

BEDROOM-DINING ROOM Suites. Pianos. 383-5521, Alpha Finishers Ltd., Eves., 385-3519.

SMALL PIECES CHEAP. JUST starting out. 386-9340.

Gardening

PRUNING
Fruit trees! Do it now before the rush starts. Free estimates. 479-4067 after 6.

LICENSED GARDENER
Clean-up, pruning, etc.
Gardening by contract
G. BARTA 479-3900

WOULD LIKE TO CARE FOR your home, pets and plants while on holidays. Wm. Ashton, Box 332, Westlock, Alberta.

EXPERIENCED GARDENER takes on tree pruning and spraying jobs. Phone 383-8363.

FRANK'S GENERAL GARDEning and pruning. 477-6661

PRUNING, GARDEN CLEAN UP. Reasonable rates. 652-2006.

Gutter Cleaning and Repairs

GUTTERING
Use our 20-year guaranteed white aluminum guttering.
SIMPSONS-SEARS
388-9111

— SKYLINE —
Seamless Metal Gutters Ltd.
Aluminum 5" continuous gutters. Free estimates 382-8807

36 BUSINESS SERVICES AND DIRECTORY

Landscaping

BARKER LANDSCAPING
Lawn and shrub specialists. Professional stone masonry for walls, steps, patios, fireplaces, etc. Free estimates. Terms. 382-8323.

SALEM GROWERS LTD.
652-2973 652-2318

COMPLETE LANDSCAPING SERfice and tree surgeons. 383-5315.

Masonry

VIC AND MARTINS'
STONE MASONS
Everything in the line of stone work. Reasonable rates. Workmanship guaranteed. 383-7461.

SANTOS MASONRY, 21 YEARS experience, fireplaces, blocks, rock, slate, tile, reasonable. 386-0234.

PROFESSIONAL GUARANTEED general masonry work. Rock facing, retaining walls, bricks, blocks, 384-9565.

FIREPLACES AND REPAIRS, tile, slate, marble, brick and stone work. Sirkes Masonry, 479-7348.

STONE MASON. J. CRAVEIRO. 386-9195.

FIREPLACES, CHIMNEYS AND repairs Don Henson, 478-1557.

BENITO BROS. MASONRY AND stone work. Reasonable. 477-4434.

Moving

ATTENTION WELLS FARGO and Company Express Ltd., 382-1990 is now taking advance reservations for month end moves. Please book early to avoid disappointment. If we can't deliver call your doctor. 382-1990.

R AND M MOVERS, MOVING and Deliveries, $11.50 per hour. 386-2397.

Painters and Decorators

ISLAND
DECORATORS
Painters Paperhangers
Spray Painters
Plaster Repairs
Convenient Time Payments
383-3059 Eves. 382-1479

BROTHERS PAINTING AND DECORATING
Free appraisals, color consultant. All types of painting. All types of repairs. Commercial, farm, residential. Lowest rates. Terms. Work guaranteed. 383-8112.

TED HILL-TOUT
A complete decorating service. Interior and exterior — spray or brush — papering — store — terms. For careful work at reasonable prices, please call 598-4012.

RENOVATION CONSULTANTS
Experienced decorators who will advise and co-ordinate all your interior and exterior painting. Free estimates and financing available. 592-7122.

WEBB AND SON
384-6827 — Paperhanging, painting. Quick, clean, reliable. First-class workmanship. 30 years' experience Victoria. Terms if desired.

PAINTING AND DECORATING
Reasonable rates. Satisfaction guaranteed. Terms. 382-7885. 479-2423.

INTERIOR AND EXTERIOR painting. No job too big, no job too small, we do them all. 383-5315.

HANDYMAN
Also experienced Painters. By contract or hour. 383-9730.

INTERIOR-EXTERIOR PAINTing and paperhanging. Free estimates. Willie, 592-0673.

PAINTING, $3.50 PER HOUR. Phone 478-8193.

36 BUSINESS SERVICES AND DIRECTORY

Painters and Decorators

CLARK AND PATTISON PAINTING CONTRACTORS LTD.
Brush or spray. Paperhangers. Texture and vinyl work. Will do all or part of any job. Paint store. BAPCO, GENERAL and PRATT AND LAMBERT paints, and rentals of all painters' equipment. Terms if desired. Phone 384-0443. 760 Bay St.

QUALIFIED BRITISH DECORAtor —
Free Estimates. 478-1810.

PAINTING — PAPERHANGING. Plaster-repairs. Professional. Call Alex. 385-7117.

SCANDINAVIAN
Painters and Decorators. 382-0713

PAPER HANGING, PAINTING. Tommy Harker, 383-3474.

Plasterers

FRED BLANCHARD AND SONS
Plaster, stucco, drywall
Repairs our speciality
656-3638 656-4556

STUCCO, DRYWALL AND IMITAtion granite stone. Commercial and residential. Stan Olson, 383-0897 after 5 p.m.

COLEMAN PLASTERING LTD. Quality work, keen prices. Free estimates for stuccoing your older house. Ph 598-3433.

STUCCOING, PLASTERING
Alterations. Reasonable. 479-4779

Plumbing and Heating

REASONABLE RATES ON ALL types of plumbing, large or small. 479-5054 anytime.

S. H. BROWN
Repairs—Remodelling—New Work
479-5641 4051 Wilkinson

Roofing and Siding

SIMPSONS-SEARS
ASPHALT SHINGLES
Supplied — Installed
Ask about our exclusive heavy duty 250-lb. Super lock.
SIMPSONS-SEARS
For Free Estimate Call
388-9111, Local 264

SHINGLES AND BONDED ROOFS repaired and replaced. Preserve your roof, call us for roof quoting. 383-5315.

NEW AND REROOFING
SAANICH SHINGLING SERVICE
385-5953 OR 479-2622

Stamps and Coins

WANTED, GOOD QUALITY CANada, England and Commonwealth stamp collection. 386-1680.

Tree Service

DUTCH LANDSCAPERS —
Complete tree service. Pruning fruit trees, trimming evergreens. Free estimates. 30 years' experience. 479-7474, 385-8566.

MT. VIEW TREE SERVICE
Everything in trees. Insured 479-3873 or dial Operator for mobile telephone 2M10 or 2M34. Collect.

VICTORIA TREE SERVICE. Danger trees, pruning hedges, shrubs. Free estimates. Insured. 382-6466.

PARKER JOHNSTON LTD.
1314 BROAD STREET, 382-9181
"Roofing Victoria Since 1935"

COMPLETE CHIMNEY SERVICE. Roofs and gutters. General repairs. 24-hour service. 383-9730.

36 BUSINESS SERVICES AND DIRECTORY

Tree Service

ROOF LEAKING? WANT TO REpair? Should renew? 598-1611.

Upholstery

DANISH UPHOLSTERY
Estimates — Delivery — Pickups
FREE
Phone 652-1591 Anytime

38 TRAVEL

A. B. C.
ADVANCE BOOKING CHARTER
with
WARDAIR CANADA LTD.
All new fare structure plus the full schedule of daily East or Westbound flights Via Boeing 707 and 747 jets.

Non stop 1st class return flights to London, Amsterdam, Frankfurt and Copenhagen. Commencing April 2, 1973.
$249
FOUR SEASONS TRAVEL LTD.
For 7 years representing Wardair exclusively.
384-7108 212-620 View St.

WARDAIR

96 MUSICAL INSTRUMENTS

HAMMOND ORGAN
1. Wide variety to choose from
2. Friendly courteous service
3. Free home demonstration
4. We market today's most advanced Hammond organs
Studios of Music, 1114 Broad St.

SIMPSONS-SEARS
Centre Counter

WE WOULD BE PLEASED TO DEVELOP YOUR HOLIDAY SEASON'S PHOTOS
Fujicolor — Kodacolor.
or
G.A.F. FILM
12 Exposure $2.99
20 Exposure $4.49
30 Exposure $7.49
All Above Prints On NEW SILK FINISH
PHONE 388-9111 LOCAL 203

FAST FOTOFINISHING SERVICE
— is what you get from Victoria Photo Supply. And you get it at a reasonable price — only $2.99 for a 12 exposure roll of color negative film, $4.49 for 20 exposure roll. Both with JUMBO silk finish prints. Top quality processing . . . fast! And — another bargain — NO HANDLING CHARGES OR POSTAGE on Kodachrome slides and movie film, yet 3 day service. Premium service — but no charge! Ask us about it at
VICTORIA PHOTO SUPPLY
1018 Douglas St. 385-4568

SIMPSONS-SEARS
SUPER SPECIALS
Canon F-1, F1.2 lens. Supp. List $783.95 Our $539.95
L.F.D. 17 MM wide angle. Supp. List $229.95 Our $159.95
L.F.D. 35 MM wide angle. Supp. List $229.95 Our $159.95
L.F.D. 17 MM wide angle. Supp. List $229.95 Our $159.95
L.F.D. 35 MM wide angle. Supp. List $229.95 Our $159.95
Mamiya C3 unit complete. Supp. List $429.95 Our $429.95
Mamiya 645 E.E. Finder. Supp. List $249.95 Our $179

100 MISCELLANEOUS FOR SALE

UNDER THE YELLOW SIGN

USED

Imperial loyalist 4-drawer chest $ 49.95
Imperial Loyalist night table $ 19.95
Teak buffet and hutch. 36" $119.95
Kidney coffee table, Ceramic $ 39.95
Sealy mattress and boxspring. 4-6 $ 69.95
5-pc. dinette with 2 leaves $ 59.95
Danish style loveseat $ 49.95
Walnut 6-pc. dining suite $129.95
French Provincial 2-pc. chester suite $159.95

NEW

Odd mattresses. 39" Clearance $ 19.95
Odd mattresses. Clearance $ 19.95
Recliners from $ 99.95
Swag lamps from $ 14.95
2-pc. chester suites from $159.95
2-pc. sectional suite with corner table $249.95
Steam iron $ 17.95

BARGAIN ANNEX
VIEW ST.
Division of
Standard Furniture
382-5111

WE NEED

Good used chesterfield trade ins. New 2-pc. chesterfield suiter $195 to $459, less trade in allowance. Hide-bed $199. Recliner $69 to $159. 2-pc. converto suiter $99. Swivel rocker $119. Platform rocker $44.95. Corner cabinet, maple finished $95. Round rock maple dining table with 2 leaves and 6 chairs $299. Matching buffet and hutch $249. Duncan Phyfe drop leaf table and 4 chairs $188. Matching buffet $159. 5 pce. dinette sets $49.00 to $69.50. 7-pc. dinette $99 and $119. 9x12 rugs $59 to $95. Electric ranges $89 to $149. Refrigerator $45 to $129. Chests of drawers $19 to $89. Dressers $39 to $129. Single beds $36.50 to $95. Bedroom suite $149 to $589. Sony portable TV $95. Heathkit component stereo $299. Use your Chargex

PANDORA FURNITURE LTD.
New and Used Furniture
1051 Pandora Ave.
383-6319

JANUARY SALE
Young men's double knit slacks, reg. $17.95 and $19.95, sale $11.88 and $13.88; selection of men's double knit slacks, plains and patterns, 15 per cent off. Sweaters from $13.88; sport jackets from $49.50; Rack suits, wools and polyesters, sale from $76.50. Specials on broken sizes and colours on overcoats, jackets, ties, shirts and slacks. Jack Burgess Ltd; Oak Bay Ave at Hampshire.

8" TILT-ARBOR TABLE SAW ON stand. Large table and extra blades, etc. no motor, $45. 47' cab tire cable, size 8-4 for trailer, etc., $30. Vanity basin and toilet, complete, $15 for both. 15' heating cable for water pipe, etc., new, $12. 18' garage door track with hangers, $15. Sell or trade all or part for plywood or lumber. 478-7785.

SHOP TYPE 2 CYLINDER AIR compressor, tank mounted, ¾ h.p. electric motor $325 firm. Hopto 200 series backhoe with shovel bucket, both engines rebuilt, ready to make money for you, $7500 firm. Single axle international dump truck $850. Phone Colin Cameron after 6 p.m. 748-8875 (Duncan).

CONVENIENT, LONG LASTING, AND BEAUTIFUL . . . that's INDOOR-OUTDOOR CARPETING. 8-colour choice in rubber backed indoor outdoor only $2.99 per sq. yard at MANDEL INTERIORS, Quadra at McKenzie. Shop Sundays 10 a.m. til 6 p.m.

THINKING OF BUILDING A boat dock or swim raft? Think Styrofoam — the perfect answer to flotation problems. Always in stock at Industrial Plastics Ltd., 2103 Douglas.

MODERN DINETTE SUITE, OCtagon shaped table with wood finish arborite, 4 vinyl swivel chairs, $150. Floor polisher, $20. 598-4050.

RECONDITIONED TYPEWRITERS from $29
CITY OFFICE EQUIPMENT
826 Yates St. 386-8396

A.B.C. ELECTRIC — 382-7221
New and rebuilt appliances. Vacuum cleaners, polishers, etc. One-year warranty. Good selection. Reasonable prices. 831 Yates.

WOOD OFFICE DESK, 30X60 ARborite top, 4 drawers, $85. Wood filter chair, $20. Steel steno chair, $15. Copy machine $30. 479-4588 or 384-9911.

CURVED NYLON SETTEES, $45 each. Round coffee table, $45. Utility trailer, $100. Occassional chairs, $8. Many miscellaneous articles. 598-4065.

CLEARANCE SALE. FRAME kits for water beds, liners, mattresses, water pillows, while they last 386-7813, between 9:30-5 p.m.

WRINGER WASHER, $50; CEment laundry tubs; electric Singer sewing machine, $35; 2575 Avebury.

UTILITY TRAILER. EXTRA leaf springs. Inspected. Convehsion includes rollers for boat, box for garden use. 658-5693.

NEW 4 MAN DELUXE 4 PLY rubber life raft, $60. New S.E. woods 9x9 canvas tent, $30. Zenith 15" portable T.V., $5. 386-7872.

BASEMENT SALE, BOOKCASE, dishes, glassware, jewelery, MGB parts and lots of miscellaneous 1611 Ash Rd. Anytime.

ANNUAL CLOSING
Closed Jan. 18-31 except open Saturdays 10 to 5. 850 Tolmie.
THE ROCKHOUND SHOP

VIKING BLACK AND WHITE TV, good condition. 4 kitchen chairs, roll-away cot and mattress. 477-1442.

9X12 CARPET; WRINGER WASHer; canary cage; miscellaneous items. Open to reasonable offers. 1216 Rudlin. 384-5318.

BUILDERS LEVEL AND TRIPOD good condition, new value, $250; asking $175. 479-7241 between 5-7 p.m. Dan.

9" ROCKWELL BEAVER TABLE saw, with stand to extension, ¾ horsepower motor, just like new, $195 firm. 477-9113.

TWIN BEDS, $80. 2 GOLF CARTS, $6 each. Combination garbage burner-electric range, $50, Blue rug, $15. 656-2337.

COLEMAN GAS HEATER, French provincial chesterfield suite, RCA stereo, TV, pictures, miscellaneous. 477-3861.

9X12 RED NYLON CARPET AND underfelt, like new, $100 or offers. 40 horse Volkswagen motor, rebuilt, $200. 479-8073.

OLDER CHESTERFIELD AND chair; baby feeding table, $7.50; occasional chair, $4; 656-1977.

INCINERATORS $5, SCREENS $3 extra. Free delivery. 479-4067 after 6.

McCLARY-EASY SEMI-AUTOMAtic washing machine, like new, $50. 385-2362.

BEDROOM SUITE, TV, CRIB. 310 Roberts Street, Apartment 203.

PERSIAN LAMB, BLACK, FULL length, coat, size 16, $225. 385-8505.

250 MALSBURY INDUSTRIAL steam cleaner as is. $275. 384-9624.

8" TABLE SAW; DOUBLE BED and Mattress. 479-6880.

1 SOFA AND CHAIR, 1 CONSOLE T.V. 384-4707.

SPEED QUEEN WASHER AND dryer, $150. 477-8843.

NEW 40-GALLON GLASS-LINED hot water tank, $70. 388-6186.

100 MISCELLANEOUS FOR SALE

BARGAINS
IN NEW AND USED

USED

Admiral 25" color TV console. A truly beautiful set, in perfect condition— with all wood cabinet. One of Admirals finer efforts Only $399.95

RCA 23" Black and white console TV. Excellent condition. Walnut finish Only $69.95

Westinghouse 19" black and white portable TV. Good condition Only $79.95

4'6" box spring and mattress Excellent condition. Like new. 2 pieces for Only $29.50

4'6" box spring and mattress. A good buy at 2 pieces for Only $9.95

NEW

Webcor component set Am-FM radio with 8 track tape player and 2 extension speaker cabinets Only $129.95

Zenith mantle radio. Green or white Only $22.95

Panasonic Digital clock radio Only $39.95

Panasonic Mantle radio. 3 colours — Green, white, beige. Only $29.95

MAIS FURNITURE
1821 COOK ST.
385-2435

DEMOLITION SALE
USED BRICKS, 2 X 12'S, 2 X 4'S, plywood, copper pipe, electric breaker box, freezer compressor, oil furnace, tubs, toilets, sinks, panelling, windows, doors, miscellaneous items. Apply Colwood Shell Service Station, 8 a.m. to 6 p.m. Saturday and Sunday.

DID YOU RECEIVE LIQUID EMbroidery for Christmas? Lessons start Monday, January 22nd, 1-3 p.m., Tuesday, January 23rd, 7:30 - 9:30 p.m. Beginner or advanced. Also 25% off discontinued stamped goods. For information call Doreen Rosenthal, 652-2514.

OAK CHEST OF DRAWERS, painted; black walnut bedroom suite; oval mirror; Victorian chair; white 6-year crib and mattress; child's combination chest of drawers and wardrobe. 598-5537.

OPEN HOUSE
798 Farview, not 2841 Blackwood. Sale antiques, curios, oil paints, water colours, crystal, furniture, etc., Sat Jan. 13, Sun. Jan 14, also Sat. Jan 20 and Sun. Jan 21, from 10:30 a.m. til 3:30 p.m.

HAVE PURCHASED SIMPSONS-Sears Kenmore automatic washer and dryer, selling G.E. spin washer with water level control and program choice, 2 months old, like new, complete with dryer rack, $175. 382-0959.

HOOVER SPIN DRY WASHER, $75. Walnut cedar chest, $40. Valet with seat, $12. Bathroom space saver, $10. Deluxe stroller, $25. Stainless steel step-on can matching paper dispenser, $6. All like new. 479-4432.

2 FURNACES AND TANKS. COPper pipe. Sinks, toilets, temporary power pole, harness, different light fixtures. 2 gas hot water tanks. Leaded glass windows $8, $10. Cupboards $5. 478-3634.

MAN'S LEATHER CAR COAT, never worn, size 46, $50; Black Panther Skates, size 7, $15; Truline Skates, like new, size 5, $10; 2 hockey helmets; Scout uniform; new handknit Scout sweater. 598-1056.

FURNITURE AND HOUSEHOLD effects. 382-9760 or 598-3465.

INGLIS DRYER, NEAR NEW, $135. 592-2832.

103 MISCELLANEOUS WANTED

WE PAY CASH
For good tools, cameras, instruments, luggage, antiques, etc. ISLAND TRADING, 1717 Gov't. 384-5354

IMMEDIATE CASH
for your good clean used furniture, chesterfields, TV's and appliances. Call Better Buy 385-4345. Closed Wednesdays.

WANTED: QUALITY RANGE, near new, coppertone. Refrigerator, piano bench. 386-8603.

OUTBOARD ENGINE, any make or year under 10 h.p. Mike 592-0881.

MAHOGANEY CORNER CHINA cabinet with glass doors, 4' high. 384-5044.

WANTED HIDE-A-BED IN EXcellent condition, reasonable 383-3219.

FACTORY TENT TRAILER, UP to $200 cash, camping gear. 592-1073.

WE BUY FURNITURE, HOUSEhold goods, pictures, tools, etc. Best cash prices. 386-0462 anytime.

GOOD BOOKS ALWAYS BOUGHT
HAUNTED BOOKSHOP
845 Fort 382-1427

CASH FOR FURNITURE AND Miscellaneous articles 388-9249 anytime.

SPOT CASH
For good furniture-appliances
ROYAL FURNITURE 388-9021

Cash for furniture, tools, guns etc.
FAMILY TRADING
731 Goldstream 478-5631

WANTED: GOOD USED barbers chair. Reasonable. 384-2574 after 6 p.m.

WANTED, TWO PAIR CHILDS' boots and short skis, size 5. 477-6738 after 6.

WANTED: CEMENT MIXER, Paint sprayer and Wheel Barrow. 382-0878.

CASH FOR YOUR UNWANTED furniture and rugs, any condition. 382-7506. 386-2397.

WANTED: OLD WIND-UP GRAmophone for parts. Broken condition okay. 384-4972.

OLD HALL STAND, SEAT OR rack and old tea wagon wanted. 598-1620.

LAWNMOWER ROTORY, NEEDing repair, must be cheap. 478-2442.

NON-WORKING COMPLETE TVS wanted. Will haul away free. 383-1773.

WANTED: SMALL GREENhouse. Call 388-5209 after 5 p.m.

WANTED: POOL TABLE. Phone 592-9065.

WANTED: 14" ROCKWELL BAND saw. 598-2488.

WOODEN WARDROBE OR CHIEF robe. 477-4292.

WANTED: OLDER DARK MAhogany piano bench. 479-1974.

FRIDGES, FREEZERS BOUGHT. 384-7813. All-Temp.

WANTED — 30.06 REASONABLE, call after 6, 478-7245.

1-bedroom suite, coffee and end tables. 385-4123.

WANTED: CHAIN SAW WITH UP to 20" bar. 642-3528.

WANTED GOOD 24" OR 30" electric range. 592-0738.

SNOW FENCING WANTED. 477-2895.

LADIES OR GIRLS FIGURE skates, size 5, 384-6495.

WANTED: WOOD DININGROOM table. 384-6161.

WANTED: CHEVAL LOOKING glass on stand. 592-9010.

WANTED: FOLDING V TV ANtenna, good conlition. 642-3635.

24" ELECTRIC RANGE IN GOOD condition. 592-7641 after 5 p.m.

WANTED: WOOD COOKING stove. Reasonable. 652-3496.

103 MISCELLANEOUS WANTED

THE SALVATION ARMY
Needs your re-useable clothing, furniture and household goods. "Help us to help others." Family Thrift Stores, Victoria, Sidney and Langford. For pickup 386-3295.

MONEY IN A HURRY
CASH LOANS on tools, guns, musical instruments, cameras and sporting goods. We BUY also WEAPONS, INSTRUMENTS, etc., for READY CASH.
BILL SCOTT'S
UNIVERSAL PAWNBROKING AND AUCTION CENTRE
584 JOHNSON 383-9512
Formerly BJ Trading, 617 Johnson

ATTENTION LADIES!
The Sidney Paint Factory requires nylons or panty hose urgently. Anyone taking a bag of nylons to the Colwood Paint Pot, 1610 Old Island Hwy, or the Sidney Paint Factory at 9756 3rd St. will receive one quart of quality paint (any colour) at no charge.

WANTED
Need cash??
Cash paid for guns of all types, old or new
ROBINSON'S
1317 Broad 385-3429

SIDNEY BARGAIN HOUSE
We pay top prices for goods of all descriptions, from a handful to a house full. Furniture, tools, appliances, glassware, dishes, etc. Our specialty is antiques. 2373 Beacon Ave., Sidney, 656-3621.

KILSHAW'S
AUCTIONEERS
Buy — Sell — Appraise
1115 Fort 384-6441

LUNDS
AUCTIONEERS
APPRAISE AND BUY FOR CASH
926 Fort 386-3308

WEST COAST INDIAN ARtifacts, condition not important, for local private collection, guaranteed not for resale, keep them in Canada. 592-0259.

ANY OLD JEWELLERY, RINGS, gold, jade, pocket watches, gold and silver chains, etc. Bygone's, 1034 Fort, 383-8025.

WANTED: TEA WAGON, EXcellent condition. 385-9858.

109 MISCELLANEOUS TO RENT

SAWYER SEWING CENTRES
RENT TO OWN
NEW SEWING MACHINES
Domestic and Industrial
840 Fort St. 388-6228

115 SWAPS

6-TON GOOSENECK TANDEM Trailer, will lease or swap for 1-ton truck.
VICTORIA JEEP
HILLSIDE at ROCK BAY

WILL TRADE 1970 TOYOTA Mark II Stationwagon, automatic, 28,000 miles, for ½ ton pick up truck. Phone 478-1230.

1967 PONTIAC STATION WAGON, power steering, power brakes, excellent condition $1450. Or take colour TV plus? 478-6032.

117 ANTIQUES

MAYNARDS
ANTIQUE SALE
Feb. 14, 15, 16, 17
Consign now for this important sale. 388-7871

KILSHAW'S
Buy for Cash
Appraise for all purposes
1115 Fort 384-6441

MAN'S ANTIQUE WATCH, Chronograph number 12943 (British) 18 carat yellow gold case, Fusee movement, 17 jewels, lever case (Hallmark Chester England 1885). Offers. 477-1678.

FOUR RARE ENGLISH GOLD coins. Sovereign, half sovereign, quarter and third guineas, years 1762, 1801, 1826 and 1831. Brilliant proof. $1,500. 478-3069.

OLD ENGLISH MAHOGANY dining set, apartment size. Circa 1800. Island Gallery next to Oak Bay Theatre.

6 IVORY BERRY SPOONS — collector's items. Assorted Rogers silver plate in fairly good condition. Apply Victoria Press Box 672.

ANTIQUE OAK SIDE BOARD, with mirror. Excellent condition. Offers. 382-7335.

CHINA DOOR HARDWARE Waller Antiques, 828 Fort. 388-6116.

CASH FOR ANTIQUES AND OLD things. Bygones, 1034 Fort. 383-8025

120 GARDEN SUPPLIES

Fertilizer

WHY PAY? CHICKEN MANURE, no charge. Oaks Poultry Farm, 880 Downey Road, Sidney, 656-2485.

TOP SOIL FERTLIZER MIX, very clean, 7 yards $35, bag $1.50. 383-4356.

OLD BEST COW MANURE. 7 yards $29, bag $1.25. 385-4356.

SIDNEY DUCK FARM, 656-4412 Duck manure, 60c bag, delivered.

COW AND CHICKEN MANURE. 478-1876.

Plowing, Rotovating and Cultivating

DON'S TRACTOR SERVICE
Rotovate, plow, grass cutting, Loading and hauling. 477-3913

C. STARCK, ROTOVATING, brush and grass cut, post holes, etc., loading and hauling. 479-3157.

125 PETS AND SUPPLIES

WANTED, VERY GOOD HOME for 2-year-old spayed female Irish setter. 477-2767.

BORDER COLLIE PUPS, EXcellent working strain. P. B. Hoole, 658-8019.

PUPPIES: REGISTERED: PUGS and Japanese Spaniels. Visitors Welcome. Cobble Hill 743-2701.

SPCA CAUTION — IT IS MUCH better to buy puppies and kittens after they reach 8 weeks of age.

PART SIAMESE KITTENS, black, $5. 656-2276, evenings.

TWO SAMOYEDS, 1 MALE, 1 FEmale, 6 months, shots, 656-2228.

REGISTERED RUST COLLIE for stud service. 478-3997.

PUREBRED CHIHUAHUA PUPpies for sale, 8 weeks old. 383-8102.

PUPPIES FREE TO GOOD homes. 382-5262 after 3 p.m.

REGISTERED WHITE POODLE for stud service. 388-9567.

WANTED GOOD QUALITY DOG clippers. 382-0878.

LARGE MALE RABBIT FOR sale 5-7 pm. 478-5644

BEAGLE PUPPY, ONE ONLY, male. Had shots. Phone Cobble Hill 743-2117.

PEDIGREED ROLLER CANaries. Beautiful singers and hens. Phone 387-4429.

REGISTERED ENGLISH Cocker puppies from English bloodlines. Had shots. 479-3198.

MALE CHIHAUHAU PUPS, longing for individual love and attention. 478-5039.

PUPS, sio. SAMOYED CROSS, good natured, color golden, 652-3545 after 6 p.m.

PEDIGREE PERSIAN KITTENS from registered parents. Blue Male. 479-2994.

ALASKAN MALAMUTE PUPS. Shots. Females only. Well marked. 479-2290, 382-0432.

SMALL REGISTERED POODLES, white and apricot, 9 weeks old. 656-3900.

FEMALE LAB-CROSS PUPPIES. Reasonable. Phone evenings 478-7430.

REGISTERED LABRADOR PUPpies. Black and chocolate. 748-8689, Duncan.

CAT SHOW. SPONSORED BY Island Cat Fanciers. Sanscha Hall, Sidney, Jan. 27 and 28.

DOG SHOW
See Coming Events.

5 WEEK OLD PUPS FOR SALE to loving home, $20 each. 385-9971.

PUREBRED FEMALE MALtese, 8 weeks old. Phone 479-1920.

POMERANIAN PUP, FEMALE, unregistered. 383-1222.

125 PETS AND SUPPLIES

AKC AIREDALES, OUTSTANDing litter, American Champion. Sired Jokyl Supermaster, Champion Eng. bloodlines. Available January 22, contact Bev Talbert, Route 1, Box 295, Portland, Oregon 97231. Phone 112-503-621-3165.

THE GREATER VICTORIA DOG OBEDIENCE TRAINING CLUB ANNOUNCES NO MORE REGISTRATIONS WILL BE ACCEPTED UNTIL FURTHER NOTICE. 592-7310.

NOT FOR SALE!
To anyone but discerning dog owners. Reg. St. Bernard puppies. Top quality at reasonable prices. Will deliver. 112-792-0578.

GOLDEN LAB — GREAT DANE, cross breed, beautiful disposition, obedient, a real boy's dog, wants good home, residential or country space preferable. 598-1198, 477-1133.

MAYDON KENNELS
Registered poodle puppies, black or white, $100. Terms $25 monthly. Stud service available. 743-2493 Duncan.

THE SMALLEST DOGS IN THE world — Chihuahuas. El Hunt Kennels breeds nothing but the best. Phone Cobble Hill, 743-9331.

LHASA APSO PUPPIES — 3 males. Registered C.K.C. 9 weeks old. Shots. The perfetc house pet. 656-4644.

REGISTERED GERMAN SHEPherd puppy. Black and tan. Show quality, 3 months. Brymon Kennels. 642-3152.

DOGS BOARDED — AL-AN KENnels Reg'd. Second best only to the dog's own home. A. V. Andersen, Munn Road. 479-5510.

WIRE FOX TERRIER PUPPIES Reg'd. stock. Roylean Kennels Reg'd. Box 3161, Courtenay, B.C. 334-3660.

THREE PUPPIES FOR SALE, 8 weeks old, $20. Phone 384-0871.

127 CHICKS, POULTRY, HATCHING EGGS, SUPPLIES

PULLETS, MID AUGUST HATCH; Irving chicken, boiling fowl; Pekin, Campbell ducks; 652-1761.

7 MONTHS OLD PULLETS, 479-2473.

BABY CHICKS
479-5162

128 LIVESTOCK SUPPLIES AND EVENTS

DRIVE
comes to the Island!
DRIVE, used in the United States for years with tremendous results is now available here: DRIVE is a unique protein-chelate, mineral-vitamin mix whose benefits range from better all-round health and performance to greatly improved hoof condition. DRIVE users are winners! Available at The Carriage House, 911 Falaise Cr., Victoria. 479-5433.

MAINLAND TACK AND FEED
5481 Hamsterley Rd., Elk Lake
Victoria, B.C. 658-5207

Lined horse blankets	$ 17.95
Halters, from	$ 2.45
Jumping saddles, from	$ 84.50
Pony Western Saddles	$ 59.50
Western saddles, from	$110.00
Mineral supplement	$ 5.25
Lee Jeans	$ 10.95

Livestock Feed

3 YEAR OLD APPALOOSA mare, saddle broke, 14 hands, $275. Reg. ½ Arab mare by Saurfuteh, 13 years, 15.1 hands. Placed in halter. Good brood mare. $500 or offer. Red ¾ Arab Colt, 8 months. Real show quality, $200. All are sound, gentle, no vices, Deerleap Arabian Farm. 478-1071.

LIVESTOCK WANTED
Top prices paid for beef, veal, lambs and pork. Live weight or rail dressed weight. 3 bonded buyers on call. Government inspection and grading. 479-2854, Glenwood Meat Packers, 350 Island Highway.

VICTORIA WESTERN HORSEmans Club Valentines Dance, Saturday, February 10, 1973. Sanscha Hall, Sidney. Band: Norm Winquist's Grand Slam. Dress optional. Refreshments. Bar service. Time: 9:30-1:30. $5 per couple. Information, 652-2039.

WESTERN BARGAINS!
Have purchased partial closing inventory of Prairie Tack Shop. Bridles, saddles, spurs, blankets, bits, etc., at wholesale prices plus 10%. Shop early — these won't last. The Carriage House, 479-5433.

POTENTIAL SHOW PROSPECT, 4-year-old registered Thoroughbred mare, "Tozzie". Well started, sound, ready to go. May be seen at K and M Stable, $1,200. Phone 477-5463 for further information.

WANTED: EXPERIENCED rider to share upkeep for 5 year old spirited Arabian gelding. Must have own transportation to Prospect Lake Road. Teenager or adult preferred. $30 per month. 385-9927.

OLDER QUIET MARE NEEDS good home. Also 8 month old filly out of local quarter horse stud. Will be approx. 16 h.h. Best offer takes. 478-6804.

WANTED IMMEDIATELY, board for 2 horses, box stalls, pasture, and good care. Near bus service. Call evenings, 382-3962.

FOR SALE—FIR AND HEMLOCK SAWDUST AND SHAVINGS FOR BEDDING. 245-3277 LADYSMITH AFTER 6 P.M.

PROFESSIONAL HORSESHOEing. Also boarding, breaking and training. Satisfaction guaranteed. Bob Merluk, 477-2895.

5-YEAR-OLD THOROUGHBRED mare, excellent show prospect. 656-4102 after 6 p.m.

5 YEAR OLD THOROUGHBRED mare, some schooling, sound, 15.3 hh. 592-6365.

DRY, SPLIT CEDAR FENCE posts. Call after 5 p.m., 478-2266.

STRAW, $1 BALE.
478-1876.

BRAND NEW WESTERN SADdle for sale. 383-8987 after 6 p.m.

GOOD LOCAL HAY $45 PER ton. 652-2902.

HIGHLAND BULL WITH papers. $250. 479-7572.

10 SUFFOLK EVES AND LAMBS, $30 each. Phone 478-1632.

WESTERN SADDLE FOR SALE in good condition. $80. 656-2382.

130 HEAVY EQUIPMENT AND MACHINERY

BIDS REQUIRED, JOHN DEERE 350 crawler tractor with loader and backhoe. Contact 942-6356.

D 6 CAT ENGINE, RAD AND clutch, '63 Fargo tractor, needs block, open to offrs, 456 Beta St.

135 FARM IMPLEMENTS

MASSEY-FERGUSON FARM lawn and garden tractors. Light construction machinery. Your local dealer.
M and H Tractor and Equip. Ltd.
6429 Pat Bay Hwy 652-1752

150 CARS FOR SALE

1970 RIDEAU 500, PREMIUM condition 1973 registration. $2,200 or best offer. 478-7562.

1971 VOLKSWAGEN SUPER BEEtle, $1895. Older trade considered. Cadboro Bay Service. 477-2102.

'62 VOLVO 122 4-DOOR, TESTED November, radio. $585. 479-7860.

BODY BEAUTIFUL
1968 Envoy Epic, requires mechanical repairs, asking $250. 477-5249.

1966 ACADIAN CANSO, SPORTS deluxe, 283, 4-barrel, automatic, $650. 386-8070.

1970 MAVERICK, ONE OWNER, automatic, radio and heater. $1500 for quick sale. 382-2826.

1970 VIVA, 1 OWNER, 23,000 miles, radio, snow tires, 598-1523.

1956 VOLKSWAGEN WINDOW van, $325. 652-2205.

1964 DODGE AUTOMATIC, V-8, $600. 658-5675.

1964 DODGE POLARA V-8, AUTOmatic, $750. 658-5675.

70 VIVA, 2 DOOR, ONE OWNER, 23,000 miles, $1,050. 598-1523.

'61 PONTIAC STANDARD 6, $175. 479-6559.

'64 RAMBLER TRANSPORtation. $200 or offers. 383-3526.

'65 FORD GALAXIE, 2 DOOR hardtop, $300. 478-8169 after 6.

'65 RAMBLER, NEEDS WORK. $125. Phone 385-5307. 239 Superior.

1958 VOLKSWAGEN CONVERTible. Reconditioned motor. 382-2097.

'64 PONTIAC, $425.
383-1867.

65 ENVOY EPIC, AS IS. $75 cash. 478-4417.

61 MERCEDES BENZ 180, GOOD condition. $675. 385-2171.

150 CARS FOR SALE

METRO

TOYOTA

LTD.

FRESH TRADES

73 CHALLENGER RALLY
72 TRIUMPH G.T. 6
72 TOYOTA MK II, AUTO.
72 CHALLENGER SPORTS HTP.
72 FORD 4x4. 350 V-8, 4,000 MILES.
72 HILLUX P.U. CANOPY
72 GRAN TORINO HTP.
71 DATSUN 240-Z
71 DATSUN 510 SEDAN
71 SKYLARK HTP.
71 CHARGER
71 MUSTANG "GRANDE"
71 FIAT 850 CNVT.
70 VAUXHALL AUTO.
70 SUNBEAM AUTO.
70 FORD BRONCO 4x4
70 MAVERICK AUTO.
70 VW, LIKE NEW
70 DATSUN WGN. RADIO
70 ROVER 2000 T.C.
69 DATSUN WGN AUTO
69 CHEVELLE WGN. AUTO
69 COUGAR HTP. AUTO
69 GALAXIE HTP.
69 MUSTANG 4 SPD.
69 DATSUN 510
69 CORTINA 1600 AUTO.
69 ACADIAN S.S. COUPE
69 MUSTANG HTP. AUTO
68 PONTIAC HTP.
68 FAIRLANE AUTO.
68 ROADRUNNER HTP.
68 DART HTP.
67 FIREBIRD 400 HTP.
67CHEVELLE HTP.
66 VW FASTBACK
65 XL CONVT.
65 MALIBU HTP.
65 ACADIAN SEDAN
65 VAUXHALL SEDAN
64 VALIANT WGN. AUTO.
64 VOLKS BEETLE

ABOVE UNITS ARE FULLY RECONDITIONED AND GOV'T SAFETY INSPECTED FOR YOUR PROTECTION.

100% Financing Available

Remember at METRO all reasonable offers will be accepted.

METRO TOYOTA LTD.
624 FINLAYSON
VICTORIA SIDNEY
386-3516 656-4311

XXXXXX XXXXXX XXXXXX
XXXXXX XXXXXX XXXXXX
XX XX XX XX XX
XX XX XX XX XX
XXXXX XXXXX XXXXX
XX XX XX XX
XX XX XX XX
XXXXXX XX XXXXXX
XXXXXX XX XXXXX

EMPRESS
PONTIAC-BUICK
GMC

ASTRE
People room (coupe)
Spare room hatchback
Small wagon (Safari)
Small carrier (panel)

ASTRE
makes them all!
AT
EMPRESS
PONTIAC-BUICK
382-7121

DRIVE IN OFF TOPAZ
2867 DOUGLAS STREET

J. C. MOTORS LTD.

'72 VEGA Hatchback, 4 sp.	$2495
'71 MONTEGO Ht. V-8, At.	$2995
'71 CHARGER V-8, At.	$3095
'70 CHEV Impala Ht. V-8.	$2795
'70 TOYOTA Corona, auto.	$1895
'70 PONTIAC Ht. V-8, At.	$2695
'69 COUGAR Conv't.	$2695
'69 OLDS 442 Ht. loaded	$2695
'69 BUICK Wildcat Ht.	$2695
'68 MUSTANG Fastback	$1895
'68 CORTINA 1600	$1095
'68 AUSTIN 1100	$ 995
'67 MERCURY 9-pass. Wgn.	$1595
'64 RAMBLER V-8, standard	$ 495

837 YATES, 384-0921

1971 CHEV IMPALA
2-door hardtop, V-8, automatic, power steering, brakes and radio. Light green, only $3395. See STEW CUMBERLAND at EMPRESS PONTIAC, BUICK, GMC, 382-7121 or Res. 479-3758.

NO INTEREST
PALM MOTORS LTD. 383-5252
66 Chev. wagon V-8 auto., $300 down, 12 monthly payments, $60 Instant "NO-RED-TAPE" credit

SPECIAL $300
65 Chev. 6 cyl. auto. 4-dr. Gem Motors, 385-4311.

1967 COUGAR XR7, 390, 4-SPEED, new tires, chrome wheels and much more. $2195. Art's Cars Sales, 310 Bay St., 383-8302.

1971 COLT, HARDTOP, $1600. 1970 Epic GT 112 h.p., $1250 1965 Meteor, 4-speed. Best offer. 478-1877.

1965 ACADIAN 2-DOOR-HARDtop, automatic 6 385-5956.

TAKE OVER PAYMENTS ON REpossesed cars. 598-4378.

150 CARS FOR SALE

N
N — N
N — N
N — N
N — N
N — 69 — N
N — N
N — YEARS SERVING — N
N — N
N — VICTORIA — N
N — N
N — N
N — N
N — N
N

NATIONAL
CHRYSLER-DODGE
DODGE TRUCKS

DEPENDABLE
USED CARS

WHOLESALE
TO THE PUBLIC!

(DEALERS WELCOME)

14 TRANSPORTATION SPECIALS!

NOTHING OVER $989

61 COMET 4-door sedan, 6-cylinder, standard $189

62 MERCURY 4-door sedan, V-8, automatic, power steering and brakes $789

65 MERCURY MONTCLAIR 2-door hardtop, V-8, power steering, power brakes. Beautiful condition $989

60 CADILLAC convertible. Full power. One owner $989

62 CORVAIR automatic. Finished in red. Runs well $589

66 VALIANT convertible. 6 cylinder, automatic, sky-blue $989

67 AUSTIN MINI, racing red $989

NOT A RED CENT DOWN

100% FINANCING

PAYMENTS TO SUIT YOUR BUDGET

NO RED TAPE
and
IMMEDIATE ON THE SPOT FINANCING

63 CHEV. S.S. convert. 327, stick shift, buckets. A rare find, must be seen $989

65 DATSUN Station Wagon. 1600 c.c. 4-speed $989

64 PONTIAC Custom Sport. Loaded with all the goodies $989

61 CHEVROLET coach, green metallic, 6 standard $389

63 FORD FAIRLANE hardtop. Maroon metallic, V-8 automatic transmission $789

64 CHRYSLER sedan. Brown. All power $789

64 PLYMOUTH sedan. Brown, 6 automatic transmission, radio $789

EMPRESS
PONTIAC-BUICK
GMC

VICTORIA'S MOST
TRUSTED NAME FOR
69 YEARS
848 YATES ST.
384-8174

GLEN LAKE CHEVRON
2690 SOOKE ROAD —
478-7721 478-7939
WHOLESALE PRICES WHILE THEY LAST

1966 Jeep Wagoner, smooth 327 V-8 power, with 3-speed automatic, radio, 66,000 miles. Spotless. Only $1195
1969 Ford ½-ton big size with 302 synchromesh transmission. Excellent condition. Now $1495
1963 GMC V-8 ½-ton, tested till '74 $495
1964 Chev ½-ton panel, tested, clean, runs well $650
1967 Ranchero. A hard to find model, in excellent condition, V-8, automatic, radio, power steering, power brakes, black with red interior. Now $1495
1963 Rambler wagon, recently $400 spent finds this vehicle in excellent condition. Only $350
1960 Acadian 4-door, runs well. Only $295
1961 Chev ½-ton, 4-speed, new paint, runs well, radio $495
1953 Chev ½-ton, 4-speed $195
1951 Chev ¾-ton, 4-speed $250
1963 Chev station wagon, V-8, radio tested $250
1960 Consul, rebuilt motor, clean. Only $250

$795
66 Pontiac Parisienne 4-dr., p.s., p.b., V-8 auto. Gem Motors, 385-4311.

1962 DODGE DART, V-8 AUTOmatic, power steering. Reasonable. Phone 656-4802

BEST OFFER TAKES
'65 Valiant V200, automatic, radio. Low mileage. Tested. 477-9166.

1962 CORVAIR VAN 9 SEATER, spare engine, camping gear, spare battery, 1651 Fairfield Rd.

SACRIFICE DUNE BUGGY, needs motor, over $600 spent. Yours for $200. 658-5501.

1960 ZEPHYR TESTED TIL SEPtember 73. $200 or best offer. 383-4905.

1970 FORD CUSTOM 500, 37,000. Immaculate. Private. 385-2302. 965 Lodge.

'57 FORD 2-DOOR HARDTOP, V-8 automatic, $200. Trades considered. 478-1834.

'62 VOLVO B 18. GOOD CONDItion. $615. Phone 382-9850.

'65 DATSUN SEDAN. $595. 385-5860.

150 CARS FOR SALE

THREE
POINT
MOTORS

'71 TOYOTA '1600' 2-DR HARDTOP, LOADED WITH EXTRAS $2195

'71 MAZDA WAGON NEAT LITTLE UNIT! $1595

'71 SUPER BEETLE LIKE NEW! $2195

'70 CHEVROLET IMPALA 2-DR. HARDTOP BEAUTIFULLY MAINTAINED $2995

'70 ENVOY EPIC. LOW, LOW MILEAGE $1595

'69 BUICK GS 400, AN EXCEPTIONALLY NICE UNIT! REDUCED TO $2395

'67 THUNDERBIRD LANDAU — 2-DR. HARDTOP ALL POWER AND AIR CONDITIONING $2995

'67 DODGE POLARA AUTOMATIC, POWER STEERING, RADIO $1395

'66 EPIC, CLEAN AND ECONOMICAL $595

ALL CARS
GOVERNMENT-
TESTED TO
DECEMBER 1973

THREE POINT MOTORS
The friendly personality
at
Government and Hillside
385-6737

METRO TOYOTA
SIDNEY DIVISION

1967 MUSTANG 289, 4 speed, radio.
1967 CHEVY NOVA 6 cylinder automatic, radio. One owner, low mileage
1971 TOYOTA CORONA, 4 speed, radio.
1969 DATSUN 510 4-door station wagon. Automatic transmission, radio, tape deck.
1970 TOYOTA MK II 2-door hardtop, 4-speed.
1969 THUNDERBIRD. Fully power equipped

TRUCKS

1968 CHEVY STEPSIDE ½ ton, automatic.
1968 DATSUN pickup, 4 speed.

DRIVE TO SIDNEY
AND SAVE!
METRO TOYOTA
BEACON AVE.
656-4311

XXXXXX XXXXXX XXXXXX
XXXXXX XXXXXX XXXXXX
XX XX XX XX XX
XX XX XX XX XX
XXXXX XXXXX XXXXX
XX XX XX XX
XX XX XX XX
XXXXXX XX XXXXXX
XXXXXX XX XXXXX

EMPRESS
PONTIAC-BUICK
GMC

150 CARS FOR SALE

D O U G L A S

VOLKSWAGEN
PORSCHE
AUDI

YOUR LARGEST
VOLKSWAGEN
DEALER
ON THE ISLAND

PREMIUM SELECT
USED CARS

72 CORTINA GT. Cpe. $2295
72 VW 7 Pass. bus $3795
72 K. GHIA Cpe. $2895
72 VW Super Beetle $2295
72 VW 7 pass. bus $3695
72 MAZDA Cpe. A.T. $2595
72 COMET Sedan $2695
71 CAPRI 1600 Cpe. $2295
71 VW Super Beetle $1895
71 DATSUN wgn. A.T. $2395
71 MAZDA R.T. H.T. $2295
71 CORTINA 1600 A.T. $1995
71 FIAT 850 Spts. $2295
71 VW 7 pass bus $3295
71 FORD ½ ton A.T. $3095
70 MAZDA 1800 sdn. $1695
70 VW 9 pass bus $2995
70 VW panel van $2495
70 MUSTANG H.top $2695
70 ENVOY Cpe. $1195
70 VW Deluxe beetle $1695
70 VALIANT duster $2495
69 GALAXIE 500 H.T. $2095
69 TOYOTA Corolla Cpe. $1595
69 VW F back, AT $2095
69 VW Beetle, AT $1695
68 VW Beetle AT $1595
68 DATSUN wgn. $1495
68 VW SB. wgn $1595
68 RAMBLER American $1095
67 REBEL H'Top $1595
67 SUNBEAM, A.T. $895
67 MERC ½-TON $1795

PLUS 40 MORE
PREMIUM USED VW's
AND DOMESTICS

FINANCING WITH THE
BANK OF NOVA SCOTIA
12% PER ANNUM

TERMS TO SUIT
YOUR BUDGET

3329 Douglas St.
388-5466
Open 9 'til 9

BRIAN HOLLEY MOTORS

COMPARE AND SAVE
WITH THESE PRICES

1968 CORTINA G.T. 4-door $3195
1967 FIAT 850 SPIDER $1345
1967 VOLVO station wagon $1785
1967 MERCURY Montclair 4-door $985
1966 VALIANT custom 200, V-8, automatic $687
1966 VAUXHALL VIVA 2-door $685
1964 ENVOY EPIC 2-door $545
1963 MERCURY METEOR 4-door $585
1961 METEOR V-8, automatic $195
1960 VAUXHALL VELOX, 4-door $245

BRIAN HOLLEY MOTORS
VOLVO—FIAT—LOTUS
Service—Parts—Sales
12 HOURS DAILY
8 A.M. TO 8 P.M.
3319 Douglas at Cloverdale
Phone 384-1161

'72 TOYOTA PICKUP; '72 INT. Scout; '71 GREMLIN; '70 TOYOTA; 63 VANGUARD 16' frl.; MOTORCYCLES and CARS in TRADE
"LES BLOW'S
(BRITISH MOTORS)
2940 DOUGLAS
384-7843

1956 FORD STATION WAGON, automatic, V-8, good tires, extra wheel. 384-2106.

'67 AUSTIN 1100 4-DOOR. VERY economical, runs well. Snow tires. $425. 598-3573 after 4 p.m.

$325. 61 BUICK SPECIAL 8, AUTOMATIC, radio. 592-0485.

$525. 66 LESABRE HARDTOP, economy motor. 592-0483.

150 CARS FOR SALE

S S S S S S S S S S S
S SPEEDWAY S
S VOLKSWAGEN S
S PORSCHE S
S AUDI S

72 V.W. CONVERTIBLE AT.
72 MAZDA 616 4-DR.
72 MUSTANG V-8, AT.
72 DATSUN FASTBACK AT.
71 V.W. CUSTOM
71 DODGE COLT WGN. AT.
71 CUTLASS 442 CONVERT.
70 MAZDA WGN. 4-DR.
70 VOLKSWAGEN
70 V.W. DE LUXE
70 OLDS VISTA CRUISER
70 KARMANN GHIA CONV.
70 SKYLARK G.S. HT.
70 COLONY PARK WGN.
70 M.G. MIDGET
69 V.W. DE LUXE CONVERT.
69 MUSTANG
69 V.W. DE LUXE
69 BUICK SPORT WGN.
69 VOLVO 142 2-DR.
69 V.W. CONVERTIBLE
69 V.W. SQUAREBACK AT.
69 MUSTANG AT.
68 V.W. SQUAREBACK
68 MUSTANG CONVERT.
68 COUGAR AT.
68 VOLKSWAGEN
68 CHRYSLER WGN.
68 V.W. SUN ROOF
68 VIVA WGN.
68 V.W. DE LUXE
67 PONTIAC 4-DR AT.
67 CAMARO
67 THUNDERBIRD
67 MUSTANG
67 ACADIAN WGN.
66 DODGE CORONET
66 V.W. DE LUXE
66 MUSTANG CONVERT.
66 FAIRLANE 6-CYL. AT.
65 PORSCHE 356 CPE.
65 V.W. NOTCHBACK
65 V.W. DE LUXE
65 VOLKSWAGEN
65 CORVAIR CORSA
65 FORD ECONOLINE
65 V.W. SQUAREBACK
64 BUICK SKYLARK
64 V.W. NOTCHBACK
64 MORRIS SEDAN
63 CHEV. WAGON
63 PONTIAC 2-DR. HT.
63 AUSTIN A-60.
63 V.W. D LUXE
63 PONTIAC WGN.
62 VOLKSWAGEN
62 CHEV. STN. WGN.
62 MERCEDES 220 S
61 VOLKSWAGEN
61 V.W. CUSTOM
60 V.W. DE LUXE
60 MERCEDES 220 SE
59 DUNE BUGGY

TRUCKS — CAMPERS

72 FORD ¾-TON PICK UP AND CAMPER
72 V.W. CHIMO CAMPER
71 V.W. CHIMO CAMPER
71 GMC ½-TON P.U.
69 GMC ½-TON AT. V-8.
69 FORD RANGER P.U.
69 V.W. WESTFALIA CMPR.
69 DATSUN
68 GMC ½-TON AT.
63 FORD P.U., CMPR. AT.
62 V.W. WESTFALIA CMPR.
62 V.W. CAMPER
60 V.W. BUS

GOOD STOCK OF
V.W. DEMONSTRATOR
CAMPERS AND
BRAND NEW
WESTFALIAS.

FOR 19 YEARS
UNDER THE REVOLVING
VOLKSWAGENS

BOTH SIDES OF YATES

385-2415

EMPRESS
PONTIAC-BUICK
GMC

Why not put a little
PONTIAC
in your life?

ASTRE
made only in
CANADA
AT
EMPRESS
PONTIAC-BUICK
382-7121
DRIVE IN OFF TOPAZ
2867 DOUGLAS STREET

1957 CHEVY 2-DOOR HARDTOP, 327 4-speed. New paint and chrome. $4000 invested. Asking $950. 382-9754.

STUDENT MUST SELL '67 Mustang, excellent condition, $1900. 386-7067.

1971 DATSUN 1600 SEDAN, SNOW tires, 13,000 miles. 383-7332 or 652-1604.

150 CARS FOR SALE

McCALLUM MOTORS
DATSUN — VOLVO
COLWOOD DIVISION
COLWOOD CORNERS
478-5622

1973 DATSUN '610' 2 door hardtop, automatic transmission.

1973 VOLVO station wagon. 4 speed, radio. Dark green, only 2,400 miles.

1972 DATSUN 510 2 door, automatic.

1972 DATSUN 1200 Fastback.

1972 DATSUN sport truck and canopy.

1971 DODGE COLT, 2 door hardtop. 4 speed, radio. Only 22,000 miles.

1969 FORD LTD. 2 door hardtop. Fully equipped, vinyl roof.

1971 DATSUN 1200, radio, 22,000 miles.

1970 FORD TORINO 2 door hardtop, V-8, automatic, power steering, power brakes, radio, vinyl roof.

1967 MUSTANG hardtop, V-8, automatic

1972 DATSUN 1600, 2 door automatic transmission, radio.

1971 DATSUN pickup and canopy, radio. Only 18,000 miles.

1969 FORD RANCHERO. Fully equipped, radio

1967 DATSUN 4 door, radio.

1964 FORD custom 4 door sedan. V-8, standard.

1963 MERCURY MONTEREY 2 door hardtop. V-8, fully equipped.

1966 TOYOTA 2 cylinder automatic. Radio, 27,000 miles. A real beauty

1972 DATSUN 510 2 door sedan 4 speed, radio, red.

1969 VOLKSWAGEN, radio.

1971 CORTINA 4-speed, radio.

1961 COMET station wagon. Real clean, 6 cylinder automatic.

1964 RAMBLER AMERICAN 330. 6 cylinder, rebuilt engine.

1967 DATSUN pickup. One owner. 48,000 miles.

1964 DODGE, 4-door sedan. Fully equipped. V-8, automatic, power steering, power brakes, radio. A real nice buy.

1969 RENAULT, also in new car condition.

BANK RATE FINANCE
ALL CARS TESTED

McCALLUM MOTORS
DATSUN — VOLVO
COLWOOD DIVISION
478-5622

WILLE MOTORS

72 COLT, 1,000 miles	$2195
71 CAPRI, 17,000 miles	$2495
71 LTD. Station wagon	$3995
70 MUSTANG Fastback	$2895
69 MUSTANG, 29,000 miles	$2495
69 FIREBIRD, 350, auto.	$2495
69 FIREBIRD, 400, 4-speed	$2695
68 Z-28, 302, 4-speed	$2595
68 RIVIERA, with air	$3695
68 CAMARO 327 auto	$2195
67 COUGAR 289 auto.	$1795
65 'CUDA 273, 4-speed	$1295
64 FORD METEOR	$295
64 PARISIENNE, V-8, stick	$895

NOW ON WINTER HOURS:
9 a.m. to 6 p.m.

3240 Douglas 382-2313

1969 FIAT 124 SPORT COUPE, 5-speed, transmission, radio. Open to offers. Owner leaving country. 1972 Chrysler Newport Royal, 4-door sedan, low mileage, automatic, power steering, power brakes, radio, white walls, rear window defogger. Make offer. Owner leaving country March 1. 658-5531.

1967 FORD FAIRLANE XL 2-door hardtop, V-8, power steering brakes, automatic, console, buckets, chrome wheels, excellent condition, trade for ¾-ton pickup or sell. 383-7723 between 9 a.m.-1 p.m., 6-8 p.m.

3 SECONDS TO START—IN ANY weather. 1960 Buick. Tested till January 1974. Excellent brakes. New generator, water and fuel pump. 477-8201.

$2795

71 Ford custom 4-dr. V-8, auto., p.s., p.b., r., low mileage. Gem Motors, 385-4311.

1960 VOLKSWAGEN GOOD RUNning condition, good tires, front end slightly damaged. $160. 386-2562.

1965 PONTIAC PARISIENNE 2-door hardtop, all power, wide ovals, one owner, excellent, $1050. Consider trade, 477-9368.

1966 BEAUMONT STATION wagon 283, V8 automatic, radio. Excellent condition. $1450 or offers. 479-5962.

$295

62 Rambler s-w auto., 'tested', Gem Motors, 385-4311.

1965 VOLVO, EVERYTHING REbuilt. Over $800 work recently. $1000 firm, cash. 477-2270.

1963 VOLKSWAGEN, TESTED, $295 or offers. '47 Ford coupe. 385-6450, 1-1190 Rock St.

1965 IMPALA 4-DOOR, POWER steering, $850. 477-8588.

1960 VOLKSWAGEN, $350. 477-8588.

TRIAL'S CAR FOR SALE $100. 592-1834.

'67 DART V8 AUTOMATIC D70-14 polyglass tires, tape deck 658-5531.

1951 CORVAIR, TRADE OR SELL, offers 477-7094.

'64 RENAULT, TOP CONDITION, tested to August. $450. 592-6306.

150 CARS FOR SALE

G G G G G G G G G G
C C C C C C C C C C
A A A A A A A A A A
S S S S S S S S S S

GARDEN CITY
AUTO SALES LTD.
2978 DOUGLAS ST.
383-1931
"VANCOUVER ISLANDS
CORVETTE CENTRE"

1968 FORD RANCHERO FINISHED IN SILVER GREY WITH CONTRASTING INTERIOR, EQUIPPED WITH A 351 V-8, STANDARD TRANSMISSION. CHROME REVERSE RIMS AND WIDE OVAL TIRES. AN EXCEPTIONAL AUTOMOBILE WITH TWO PURPOSES.

1950 FORD 2-DOOR SEDAN. THIS AUTO IS COMPLETELY REBUILT FROM FRONT TO BACK. FINISHED IN FOREST GREEN WITH ALL NEW NAUGAHYDE INTERIOR, EQUIPPED WITH A 318 CHRYSLER MOTOR AND AUTOMATIC TRANSMISSION. COME IN AND TRY THIS DIFFERENT AUTO TODAY.

1965 CORVETTE HARDTOP FINISHED IN MULTI COATS OF HAND RUBBED GREEN LACQUER EQUIPPED WITH BALANCED AND BLUEPRINTED 327-350 H.P. V-8, 4-SPEED TRANSMISSION, DISC BRAKES, POWER WINDOWS. ONLY 1000 MILES ON THE POWER TRAIN. COME AND DRIVE IT TODAY.

REMEMBER
AT GARDEN CITY
ALL CARS ARE SOLD
WITH 1973 LICENCE
PLATES

1968 OLDSMOBILE CUTLASS SUPREME 2-DOOR HARDTOP FINISHED IN LIGHT BLUE WITH CONTRASTING INTERIOR AND TOP. EQUIPPED WITH 350 V-8, POWER STEERING, POWER BRAKES, RADIO AND WIRE WHEELS. RARING TO GO FOR THE WARM WEATHER AHEAD.

1967 FAIRLANE CONVERTIBLE. FINISHED IN MATADOR RED WITH BLACK INTERIOR AND SNOW WHITE TOP. EQUIPPED WITH 289, V-8, AUTOMATIC TRANSMISSION, POWER STEERING, POWER BRAKES, RADIO AND WHITEWALL TIRES. TAKE IT HOME TODAY.

1967 CAMARO 2-DOOR HARDTOP. FINISHED IN AZURE BLUE WITH BLACK INTERIOR. EQUIPPED WITH 327 V-8, 4-SPEED, POWER BRAKES, AND RADIO. DRIVE IT AND BUY IT TODAY.

ALL CARS GOV'T TESTED
FOR YOUR PROTECTION

"WARRANTY
ON ALL CARS"

"MAKE YOUR OFFER
TODAY"

"VANCOUVER ISLANDS
CORVETTE CENTRE"

GARDEN CITY
AUTO SALES LTD.
2978 DOUGLAS ST.
383-1931

G G G G G G G G G G
C C C C C C C C C C
A A A A A A A A A A
S S S S S S S S S S

1969 VOLKSWAGEN SQUARE back, automatic, $1700 or 53 Chevy 2 door sedan with 18,000 original miles, $350. 478-4733.

1965 BEAUMONT CONVERTIBLE. Automatic, 6 cylinder. Very neat. Needs minor body work. $700. 652-2784.

'60 ZEPHYR, REBUILT MOTOR, studded snow tires, new generator, battery, brakes, body in good condition, $290. 478-1592.

EXCELLENT VALUE FOR OUTstanding automobile. '71 Volvo 1445. Top condition. 382-5995.

'61 CHEV IMPALA, 2 DOOR, hardtop, V-8, mags, new tires, good condition. 477-6588.

1969 CORVAIR 2-DOOR HARDtop. One owner, 16,000 miles, radio, heater. $1295. 382-0922.

'55 COMET SEDAN BLUE GOOD condition. 386-6981.

1955 ZEPHYR, MOTOR GOOD, (whole) for parts. Offers. 383-1053.

1964 CORVAIR $375. 385-5860.

150 CARS FOR SALE

G G G G G G G G G G
C C C C C C C C C C
A A A A A A A A A A
S S S S S S S S S S

GARDEN CITY
AUTO SALES LTD.
2978 DOUGLAS ST.
383-1931
"VANCOUVER ISLANDS
CORVETTE CENTRE"

1968 FORD RANCHERO FINISHED IN SILVER GREY WITH CONTRASTING INTERIOR, EQUIPPED WITH A 351 V-8, STANDARD TRANSMISSION. CHROME REVERSE RIMS AND WIDE OVAL TIRES. AN EXCEPTIONAL AUTOMOBILE WITH TWO PURPOSES.

1950 FORD 2-DOOR SEDAN. THIS AUTO IS COMPLETELY REBUILT FROM FRONT TO BACK. FINISHED IN FOREST GREEN WITH ALL NEW NAUGAHYDE INTERIOR, EQUIPPED WITH A 318 CHRYSLER MOTOR AND AUTOMATIC TRANSMISSION. COME IN AND TRY THIS DIFFERENT AUTO TODAY.

1965 CORVETTE HARDTOP FINISHED IN MULTI COATS OF HAND RUBBED GREEN LACQUER EQUIPPED WITH BALANCED AND BLUEPRINTED 327-350 H.P. V-8, 4-SPEED TRANSMISSION, DISC BRAKES, POWER WINDOWS. ONLY 1000 MILES ON THE POWER TRAIN. COME AND DRIVE IT TODAY.

REMEMBER
AT GARDEN CITY
ALL CARS ARE SOLD
WITH 1973 LICENCE
PLATES

1968 OLDSMOBILE CUTLASS SUPREME 2-DOOR HARDTOP FINISHED IN LIGHT BLUE WITH CONTRASTING INTERIOR AND TOP. EQUIPPED WITH 350 V-8, POWER STEERING, POWER BRAKES, RADIO AND WIRE WHEELS. RARING TO GO FOR THE WARM WEATHER AHEAD.

1967 FAIRLANE CONVERTIBLE. FINISHED IN MATADOR RED WITH BLACK INTERIOR AND SNOW WHITE TOP. EQUIPPED WITH 289, V-8, AUTOMATIC TRANSMISSION, POWER STEERING, POWER BRAKES, RADIO AND WHITEWALL TIRES. TAKE IT HOME TODAY.

1967 CAMARO 2-DOOR HARDTOP. FINISHED IN AZURE BLUE WITH BLACK INTERIOR. EQUIPPED WITH 327 V-8, 4-SPEED, POWER BRAKES, AND RADIO. DRIVE IT AND BUY IT TODAY.

ALL CARS GOV'T TESTED
FOR YOUR PROTECTION

"WARRANTY
ON ALL CARS"

"MAKE YOUR OFFER
TODAY"

"VANCOUVER ISLANDS
CORVETTE CENTRE"

GARDEN CITY
AUTO SALES LTD.
2978 DOUGLAS ST.
383-1931

G G G G G G G G G G
C C C C C C C C C C
A A A A A A A A A A
S S S S S S S S S S

1969 VOLKSWAGEN SQUARE back, automatic, $1700 or 53 Chevy 2 door sedan with 18,000 original miles, $350. 478-4733.

1965 BEAUMONT CONVERTIBLE. Automatic, 6 cylinder. Very neat. Needs minor body work. $700. 652-2784.

'60 ZEPHYR, REBUILT MOTOR, studded snow tires, new generator, battery, brakes, body in good condition, $290. 478-1592.

EXCELLENT VALUE FOR OUTstanding automobile. '71 Volvo 1445. Top condition. 382-5995.

'61 CHEV IMPALA, 2 DOOR, hardtop, V-8, mags, new tires, good condition. 477-6588.

1969 CORVAIR 2-DOOR HARDtop. One owner, 16,000 miles, radio, heater. $1295. 382-0922.

'55 COMET SEDAN BLUE GOOD condition. 386-6981.

1955 ZEPHYR, MOTOR GOOD, (whole) for parts. Offers. 383-1053.

1964 CORVAIR $375. 385-5860.

150 CARS FOR SALE

McCALLUM MOTORS
—DATSUN — VOLVO—
YATES AT COOK
386-6168

1970 FORD TORINO, V-8, automatic transmission, power steering, power brakes, vinyl roof. Real clean $2395

1969 FORD F250 ¾-ton pickup, V-8, special flotation tires. All set for a camper. $2695

WE INVITE COMPARISON

1969 DATSUN 1600, station-wagon, 4 speed, radio $1745

1967 PONTIAC Strato Chief sedan. V-8, automatic, radio. A real clean car $1295

ON THE SPOT
FINANCING

1969 TOYOTA COROLLA. An ideal second car $1395

WE DYNO-CHECK
LATE MODELS

1967 BUICK Skylark 2-door hardtop, V-8, automatic, power steering, power brakes, radio. $1895

ALL CARS GOV'T
TESTED

1967 SUNBEAM automatic, radio. Here's a real tuffy to find! $995

McCALLUM MOTORS
DATSUN — VOLVO
YATES AT COOK
386-6168

DE PAPE
MOTORS

REMEMBER
IF YOU BUY BEFORE
SEEING US YOU MAY
HAVE PAID TOO
MUCH

1969 ALFA ROMEO
An exceptionally clean 4 door sedan — One owner purchased new in Victoria. 5 speed trans., radial tires. Only 29,000 original m $2995.00

1972 CHARGER
2-door coupe in exceptional condition. Only 6000 miles. Automatic, power steering, power brakes, radio, polyglas tires, 400 CID engine. Balance factory warranty. $3695

1970 COUGAR
Very sharp 2-door hardtop, 351 V-8, 4-barrel, dual exhaust, console automatic, power steering, power brakes, radio, rear defroster, snow tires. Red wih black vinyl roof and matching interior. $3095

1968 CADILLAC
True luxury in sedan comfort features automatic, power steering, power brakes, AM-FM radio, factory air and cruise control, power windows, 6-way power seat, power antenna, new radial tires. This is a one-owner in 1st class condition $4495

1968 FORD
LTD WAGON
Real sharp 8-passenger model. White with simulated wood panelling, burgundy interior, custom roof rack, automatic, power steering, power brakes, radio, only 48,000 well maintained miles. $2595

1968 FIREBIRD
350 V-8, 4-speed, radio, bucket seats, radio, radial tires. Excellent $2295

1965 PONTIAC
PARISIENNE
One owner 2-door hardtop 283, V-8, automatic, power steering, power brakes, radio. Very clean car. $1095

MANY, MANY MORE
GOOD BUYS
TO CHOOSE FROM

DE PAPE MOTORS LTD.
847 YATES 384-8035

FANTASTIC BUY. ONLY 6,000 miles. 1972 Dodge Colt, 2-door coupe, demo. Phone Paul Lembcke, at National Motors, Ltd., 384-8174.

1963 MERCURY METEOR 8 PASsenger station wagon, V-8 automatic, excellent condition, $650 or offers. 656-4296.

65 PONTIAC CONVERTIBLE, good condition, $675. And 62 Chev Impala convertible, mags and chrome wheels. $295. 479-2117.

$1495

68 Ambassador 4-dr., p.s., r., air conditioning. Gem Motors, 385-4311.

'65 MERCURY 2-DOOR HARDtop, V-8, automatic, power steering, power brakes. Government tested till '74. 385-5860.

STATION WAGON, 1970 CHEVROlet, Townsman, 6 passenger, turbo radio, 1 owner. Good rubber. $2,995. 479-4588 or 384-9911.

1970 COUGAR XR7, POWER brakes, power steering, 351 engine, radio, tapedeck, radial tires, 26,000 miles, $3200 or offer. 477-6490.

'67 CORTINA 1500, 2-DOOR. NEW paint, good tires, radio. $750. 477-4514.

1961 VOLKSWAGEN, GOOD shape, new tires, muffler, $325. 642-3419.

'62 PONTIAC CATALINA, 389 CU. in., 2 door, hardtop, good condition. Tested. Offers. 479-4462.

1966 COMET 2-DOOR HARDTOP, 6 cylinder automatic, power steering, 1 owner, $450. 598-3937.

1958 HILLMAN, TESTED. GOOD economical transportation. $200 firm. 383-7387.

150 CARS FOR SALE

X X X X X X X X X X X X X X X X X X X
X X
X PETER POLLEN X
X FORD X
X X
X X X X X X X X X X X X X X X X X X X
X X X X X X X X X X X X X X X
X X X X X X X X X X X X X
X X X X X X X X X
X X X X X
X X X
X

BUY WITH
CONFIDENCE
FROM THE
VALUE LEADER

1969 COUGAR Hardtop, V-8, automatic transmission, power steering, power brakes, radio, vinyl top, chrome wheels. $2595

1971 FAIRLANE Station Wagon. 351 V-8, automatic transmission, radio. $2795

1972 GRAN TORINO 2-door hardtop, V-8, automatic transmission, radio, power steering, power brakes and factory air conditioning. $3695

1971 LTD BROUGHAM 2-door hardtop, automatic transmission, radio, power steering, power brakes, and factory air. $3795

1967 MUSTANG HARDTOP V-8, 3-speed transmission, radio $1695

1966 PONTIAC Sedan. 8-cylinder, automatic transmission $895

1967 INTERNATIONAL Travelall $1395

1969 FORD CUSTOM sedan, V-8, automatic transmission, radio, power steering, power brakes. $1995

1969 AUSTIN 1100. Low mileage. Automatic transmission, radio. $1395

1968 THUNDERBIRD, de luxe equipped. $3195

1968 CAMARO Hardtop 4 speed, radio. Many extras. $2595

1967 THUNDERBIRD, fully equipped. $2695

1972 PINTO 2 door, automatic transmission, Radio. $2395

1970 FORD CUSTOM 2 door hardtop. V-8, automatic transmission, radio, power steering, power brakes. $2795

ALL SOLD WITH A
WRITTEN 7-DAY
MONEY-BACK
GUARANTEE

PETER POLLEN
FORD

1060 Yates St. — 384-1144

X X X X X X X X X X X X X X X X X X X
X X
X PETER POLLEN X
X FORD X
X X
X X X X X X X X X X X X X X X X X X X
X X X X X X X X X X X X X X X
X X X X X X X X X X X X X
X X X X X X X X X
X X X X X
X X X
X

EMPRESS
PONTIAC-BUICK
GMC

ASTRE
Occupant protection!
Accident prevention!
Anti-theft!
ASTRE
Is right on with all
reassurance features.
ASTRE
AT
EMPRESS
PONTIAC-BUICK
382-7121
DRIVE IN OFF TOPAZ
2867 DOUGLAS STREET

MADSEN MOTORS LTD.
COMPARE AND SAVE
71 Pinto, like new, $1,895.
69 Torino Gt, air cond. $2,495.
68 Falcon wagon, V-8, auto. p.s., p.b. $1,895.
67 Austin 1100, rebuilt motor. $895.
66 Rambler American, $695.
61 Lincoln Continental, recond. $995.
69 Datsun pickup with can. $1,495.
67 GMC ¾ ton, V-8, 4 speed, $1,695.
B. Madsen Motors. 2691 Sooke Rd. 478-5214

1967 MUSTANG G.T. COUPE, 289, Edlebrock hi-rise, and valve covers, 4-barrel Holley, dual ignition, Cobra heads, cam and solids. New 4-speed, 11" clutch, 3.90-1 gears, new tires and chromies, power disc brakes. Offers. 384-6666.

1963 VOLKSWAGEN STATION wagon, 1600 engine with dual carbs. Rebuilt Transmission. Tested till Dec. 13, 1973. 2 new tires. Best offer. Daffodil Inn, Room 20. 386-8351 between 9 a.m.-9 p.m.

1972 TOYOTA COROLLA 1200; only 7,500 miles, $1895. This car has been carefully driven. And regularly serviced. In excellent condition. 592-3281.

LIKE NEW. 1970 TOYOTA MARK II, 4 door, stationwagon, history if requested. $400 will handle with good credit. 656-5159 after 5 or all day Saturday.

'65 RAMBLER WAGON, AUTOmatic, low mileage, like new, $800. 384-4804 after 6.

1972 FORD 9-PASSENGER STATion wagon, all options, excellent condition. 477-9374.

1965 VOLKSWAGEN PICKUP, REbuilt 1300 motor, radio, good condition. 386-8001.

'58 ZEPHYR, GOOD MOTOR, needs starter, $75. 1715 Bay St.

150 CARS FOR SALE

SSSSSSSSSSSSSSSSSSSSSS
&
HHHHHHHHHHHHHHHHHH

FRESH!! HARD
TO GET USED TOYOTAS

1971 TOYOTA CROWN, automatic, 6 cylinder. 10,000 miles. Exceptionally clean $2895

1971 TOYOTA Land Cruiser, Station Wagon, 4-wheel drive model $3895

1971 TOYOTA MK II, 4-door sedan, automatic transmission. One owner $2495

1971 TOYOTA HILUX ½-ton pickup. Low mileage. $1995

1970 TOYOTA CROWN, 6 cylinder, automatic $2495

1970 TOYOTA MK II 4-door, 4-speed, standard transmission. $1995

1968 TOYOTA CROWN 4-door sedan, standard shift $1495

1967 TOYOTA CROWN station wagon. 4-speed, standard shift $1495

DOMESTICS and IMPORTS

1969 ENVOY 2-door sedan $995

1968 V.W. station wagon $1595

1968 ENVOY EPIC 4-speed $895

1968 PONTIAC Parisienne 4 door hardtop. V-8, power steering, power brakes $1895

1969 V.W. 9 passenger bus $2595

1964 VAUXHALL station wagon, clean automobile $595

1967 CHEVROLET V-8 sedan $1495

1966 CHEVELLE 4 door hardtop. V-8, automatic $1195

1967 SUNBEAM, automatic transmission $795

1962 MINI COOPER, new radial tires, radio, rebuilt trans. A-1 shape $995

1964 CHEVROLET, V-8, automatic $695

MANY MORE where MORE
TOYOTAS ARE SOLD!

SAUNDERS & HITCHMAN

2040 Cadboro Bay Rd.
at Fort and Foul Bay
592-2471

SSSSSSSSSSSSSSSSSSSSSS
&
HHHHHHHHHHHHHHHHHH

EMPRESS
PONTIAC-BUICK
GMC

The closer you look into an
ASTRE
the longer you'll drive an
ASTRE
AT
EMPRESS
PONTIAC-BUICK
382-7121
DRIVE IN OFF TOPAZ
2867 DOUGLAS STREET

$795
65 Falcon 4-dr. V-8, auto., radio. Gem Motors, 385-4311.

WORLD OF PLEASURE
S-P-E-C-I-A-L-S
62 Mercury 2-dr. Ht.
Needs work—as is $ 86
61 Chev sedan.
Reg. $300—today $198
66 Ford Gal. convert.
Reg. $1200—today $994
65 Chev. Imp. Ht.
Reg. $1200—today $997
70 Austin Mini
Reg. $1300—today $1096
69 Envoy sedan
Reg. $1400—today $1195
70 Viva G.T.
Reg. $1500—today $1299
71 Datsun sedan
Reg. $1800—today $1696
72 Mazda pickup
Reg. $2300—today $2193
69 Cadillac de Ville
Reg. $4450—today $3990
Pearson
W-O-R-L-D
of
P-L-E-A-S-U-R-E
386-8424 3388 Douglas 382-2222
"Next Red Lion"

'64 METEOR STATIONWAGON, $350 or best offer. Phone 642-3700 after 5 p.m.

1965 VOLKSWAGEN DELUXE bug, new paint, exhaust; cash or trade. 656-4375.

1971 COMET GT V-8, FLOOR shift, top condition, 7,000 miles. $2900 or best offer. 592-2513.

1972 SUPER BEETLE BAJA SPEcial. Radio. New snowtires. Only 3,000 miles. $2500. 385-5810.

EXCEPTIONALLY CLEAN 69 Buick GS 400 convertible. 479-1313.

TAKE OVER PAYMENTS ON good repossessed cars. 382-3567.

150 CARS FOR SALE

DRIVE
WITH A SMILE
TO
ENSIGN
CHRYSLER-
PLYMOUTH'S
YEAR-END SALE
OF
1973
CARS AND TRUCKS

1973
PLYMOUTH VALIANT
4 DOOR SEDAN
$79 DOWN
$79 PER MONTH
Or
$2939
SALE PRICE
(Payments 48 Mths. on approval of credit. Includes 5% sales tax and licence and registration.)

FREE!
TWO NEW
SNOW TIRES
WITH
EVERY USED CAR

68 DATSUN 1600
68 TOYOTA CROWN
70 CORTINA G.T.
70 TR 6
71 AUSTIN AMERICA
71 TOYOTA CORONA
72 CORTINA 2000 AT

65 VALIANT H'TOP
65 CORVAIR MONZA
65 FORD FAIRLANE
65 CHRYSLER H'TOP
65 COMET
66 CHEV. SDN.
66 PONTIAC PAR.
66 VALIANT
67 PLY. FURY
67 CHRYSLER
68 CHRYSLER
68 PLY. G.T.X.
68 PONTIAC PAR.
69 BARRACUDA
69 CHRYSLER
70 MERC. MONTEGO
70 MONACO
70 PLY. FURY
71 CHRYSLER
71 PLY. FURY
72 DODGE Challenger
72 PONT. Catalina
72 VALIANT
72 PLY. FURY

ENSIGN
CHRYSLER PLYMOUTH
DOWNTOWN
YATES AT COOK
386-2411

P P P P P P P P P P
P P P P P P P P P P

PLIMLEY
SINCE 1893

1972 MUSTANG MACH 1. Full power, automatic transmission, radio $3845

66 MINI $795

72 DATSUN 1200 $2095

72 CORTINA G.T. $2495

72 TOYOTA 1600 $2595

71 VOLKSWAGEN $2095

69 DATSUN $1195

69 TOYOTA Corolla $1295

65 AUSTIN A-60, A.T. $1095

63 FORD, A.T. $495

PLIMLEY
YOUR SPORTS CAR
HEADQUARTERS

1010 Yates 382-9121

P P P P P P P P P P
P P P P P P P P P P

NO INTEREST
'64 Acadian, $200 down, 5 monthly payments, $50. Instant "NO-RED-TAPE" credit.
PALM MOTORS LTD. 383-5252

1972 CADILLAC COUPE DE Ville. Asking $7,900. Consider trade. Cadboro Bay Service, 477-2102.

1969 DODGE SWINGER, 340, NEW motor, cam, headers, tarantula, etc., must sell, offers. 385-0879, after 5.

'66 BEAUMONT 283, 2 DOOR hardtop, automatic, 388-9027 after 7 p.m.

'57 AUSTIN $50, TESTED, NEEDS work or use for parts. 478-6664 after 6.

1961 CHEVROLET 2-DOOR sedan, 6 cylinder, automatic, $187. Cadboro Bay Service, 477-2102.

1967 MALIBU 327, 4-SPEED, NEW motor, new paint, excellent condition. 479-7984.

'72 DODGE COLT, 2-DOOR HARDtop, automatic radio, '73 plates, 5,000 miles, $2,600. 384-7685.

1965 CHEV IMPALA, 283, NEW tires, engine and body good shape, $800 or offer. 382-6466, 388-7207.

'55 FORD HURST HOLLEY. New tires, tested. Must sell. 385-0568.

1969 VW, 37,000 MILES, GOOD condition, $1395. Phone 386-9751.

150 CARS FOR SALE

XXXXXX XXXXXX XXXXXX
XXXXXX XXXXXX XXXXXX
XX XX XX XX XX
XX XX XX XX XX
XXXXX XXXXX XXXXX
XX XX XX XX
XX XX XX XX
XXXXXX XX XXXXXX
XXXXXX XX XXXXX

EMPRESS
PONTIAC-BUICK
GMC

ASTRE
Occupant protection!
Accident prevention!
Anti-theft!
ASTRE
Is right on with all
reassurance features.
ASTRE
AT
EMPRESS
PONTIAC-BUICK
382-7121
DRIVE IN OFF TOPAZ
2867 DOUGLAS STREET

XXXXXX XXXXXX XXXXXX
XXXXXX XXXXXX XXXXXX
XX XX XX XX XX
XX XX XX XX XX
XXXXX XXXXX XXXXX
XX XX XX XX
XX XX XX XX
XXXXXX XX XXXXXX
XXXXXX XX XXXXX

EMPRESS
PONTIAC-BUICK
GMC

The closer you look into an
ASTRE
the longer you'll drive an
ASTRE
AT
EMPRESS
PONTIAC-BUICK
382-7121
DRIVE IN OFF TOPAZ
2867 DOUGLAS STREET

WE RUN A VERY
SIMPLE BUSINESS

1970 PONTIAC BONNEVILLE 4-DOOR HARDTOP. 455 V-8, AUTOMATIC TRANSMISSION, POWER STEERING, POWER BRAKES, RADIO, POWER WINDOWS. FINISHED IN RED WITH BLACK VINYL TOP AND BLACK BROCADE INTERIOR $3495

1970 V.W. FASTBACK, 4-SPEED AND RADIO. FINISHED IN RED WITH BLACK INTERIOR $1895

1970 TOYOTA SPRINTER, 4-SPEED, RADIO. FINISHED IN RED $1695

1971 DODGE COLT 2-DOOR HARDTOP. 4 SPEED. RADIO. FINISHED IN BLUE $1795

1964 INTERNATIONAL SCOUT. 4-WHEEL DRIVE. 4-CYLINDER. GO ANYWHERE VEHICLE, FINISHED IN GREEN $1095

1970 CHRYSLER TOWN AND COUNTRY 9-PASSENTER STATION WAGON. FULLY LOADED WITH LUXURY OPTIONS INCLUDING TILT AND TELESCOPIC STEERING WHEEL, FACTORY AIR POWER SEAT, CHROME ROOF RACK, WOODGRAIN SIDE PANELS. FINISHED IN CREAM WITH SADDLE INTERIOR. IF YOU'RE LOOKING FOR AN EXOTIC WAGON, THIS IT IT! AND IT'S ONLY $3995

1967 BUICK LE SABRE 4-DOOR HARDTOP. V8. AUTOMATIC TRANSMISSION, POWER STEERING, POWER BRAKES, RADIO. FINISHED IN BLUE WITH MATCHING INTERIOR TRIM. ONE OWNER LOCAL CAR. $1795

1968 BEAUMONT DE LUXE 4-DOOR SEDAN. 6-CYLINDER. AUTOMATIC TRANSMISSION. RADIO. VERY CLEAN CAR. IDEAL FOR THE YOUNG FAMILY. WITH BLACK VINYL INTERIOR. $1795

1970 MAVERICK 2 DOOR, 120 H.P., 6 CYLINDER ENGINE, AUTOMATIC TRANSMISSION, LOW MILEAGE. FINISHED IN RED WITH MATCHING PLAID S

150 CARS FOR SALE

SUBURBAN
N
O
R
T
H
ON DOUGLAS

LINCOLN MERCURY

NEW NEW NEW
1972
CORTINA 2-door 2000 with 4-speed.
$2377
$77 down
$78 per month for 36 months plus tax and licence

1 Only
1972
MERCURY COLONY PARK
Station wagon, 429 V-8 Engine, automatic, air conditioning, power windows and door locks, roof rack, other options.
WAS $7565
NOW $6066

1 Only
1972
MONTEGO MX
4 door sedan, 351 V-8, power steering and brakes, radio and other options. Medium green with vinyl roof. Stock 2-460
WAS $4840.70
NOW $4056.00

DEMO DEMO DEMO
1972
METEOR RIDEAU 500
2 door hardtop V-8, automatic, power steering and brakes, fender skirts. Stock 2-107.
WAS $5082
NOW $3900

USED USED USED
A Camper's Special!
1959 FORD F100 with 10' camper built in 1972.

1968 VOLVO 122, 2 door, 4 cylinder, 4 speed transmission, radio, low mileage. In cool white.

1968 SPORT SATELLITE Stationwagon. V-8, automatic, radio, power steering and brakes, 2 way tail gate. In gleaming black with wood grain siding.

1966 FALCON FUTURA Sports coupe. V-8, automatic, radio, bucket seats. Soft orange with a white top.

EASY INSTALLMENTS WITH OUR CREDIT PLANS, WITH SICKNESS AND ACCIDENT INSURANCE

1971 MONTEGO BROUGHAM 2 door hardtop. V-8, automatic, radio, power steering, brakes, and windows. Flaming red with white vinyl roof.

1970 DODGE DART SWINGER, 2 door hard top, V-8, automatic, power steering, radio, finished in gold.

SPECIALS!! SPECIALS!!
69 RAMBLER — $850
35 CONSUL — $495
67 DODGE 4-dr. — $600
67 CHEVROLET — $550
66 FORD 4-DR. — $650

L-E-A-S-E
Short and long term on all MAKES

AT
SUBURBAN
"YOUR 73 ACTION CENTRE"
Wide open till 10 p.m.
386-6131

150 CARS FOR SALE

M
A
Z
HORWOOD
A

SALE
SALE
SALE

72 MAZDA pickup and camper. 1000 miles.
72 MGB Roadster
71 MAZDA 616 coupe. At.
71 DATSUN pickup, canopy.
71 COROLLA 1600 auto., R.
70 DUSTER 340 Ht.
70 AUSTIN Maxi S.W.
70 DART Swinger At.
70 MAZDA 1800 At.
69 CORTINA 1600.
69 DATSUN 510 At.
69 GMC ¾-ton, V-8, At.
69 FORD ¾-ton At. with FIBERGLASS TRIMASTER camper.
69 MAZDA 1200 sportcoupe.
68 BEAUMONT S.W. V-8, At.
68 COUGAR XR7. Loaded.
68 BEAUMONT convertible. At.
67 MUSTANG
67 ACADIAN wagon
67 HILLMAN Arrow
67 FALCON sedan
66 INTERNATIONAL 4x4.
66 AUSTIN 1100
66 VOLKSWAGEN
66 IMPALA 4-dr. Ht.
65 BEAUMONT V-8, At.
64 RAMBLER auto.
64 PONTIAC At. P.S., P.B.
64 DODGE At., P.S., P.B.
64 ANGLIA 105E
63 COMET Auto.
60 MERC. pick up.

HOWROOD MAZDA
385-1451
Johnson and Blanshard

'65 VALIANT, 6, AUTOMATIC, best reasonable offer takes. Easy Terms. Phone Jerry at Cornell, 385-5777.

'68 CORTINA STATION WAGON. Best reasonable offer takes. Easy Terms. Phone Jerry at Cornell, 385-5777.

1962 VOLKSWAGEN BEETLE new tires and paint, inspected and runs well. $550. Armitage Shell, Fort at Yates.

1964 VOLKSWAGEN WINDOW van, body and motor good. Needs paint job and a little fixing. Offers. 388-5966.

'69 TOYOTA, AUTO., RADIO. Best reasonable offer takes. Easy terms. Phone Jerry at Cornell, 385-5777.

'69 NOVA, 6 AUTO., RADIO, P.S. Best reasonable offer takes. Easy terms. Phone Jerry at Cornell, 385-5777.

'69 MUSTANG, V-8, AUTO. BEST reasonable offer takes. Easy terms. Phone Jerry at Cornell, 385-5777.

'69 DATSUN 4 SPEED. BEST reasonable offer takes. Easy terms. Phone Jerry at Cornell, 385-5777.

'70 HORNET, 4-DOOR SEDAN. Best reasonable offer takes. Easy terms. Phone Jerry at Cornell, 385-5777.

'71 MARQUIS HARDTOP, FULL power air conditioning. Best reasonable offer takes. Easy terms. Phone Jerry at Cornell, 385-5777.

'66 IMPALA, 4-DOOR HARDTOP, V-8, auto, radio, P.S., P.B. Best reasonable offer takes. Phone Jerry at Cornell, 385-5777.

PANIC SALE
1965 Impala 2-door hardtop, V-8, automatic. Clean. Low mileage $750. 388-4786.

1968 VOLKSWAGEN. RADIO, stereo tape. Good tires. Very clean. Porsch coil, etc. $1300. 478-6530.

'63 VW VAN IN GOOD CONDITION, but needs engine. $300 or best offer. Call Heather, 598-4071 or 387-3649.

'70 FORD FAIRLANE S.W. V-8 automatic, power steering, power brakes, under 20,000 miles, $2495. 478-5744.

VERY CLEAN '66 FAIRLANE coupe V-8, automatic, tape deck, only 51,000 miles. 477-9166, 477-2366 or 1640 Cedar Hill X Road.

'65 VOLKSWAGEN, JUDSON SUPERCHARGER, new brakes and shocks, gas heater, radio. Best offer over $775. 383-2871.

'69 MUSTANG, EXCELLENT shape, V-8, automatic, power steering, power brakes, vinyl roof. $2,000. 479-8138 or 384-4952.

'71 COMET GT, 302 V-8, AUTOMATIC transmission, $2,500. 652-1831.

'62 CADILLAC FLEETWOOD sedan, running gear and interior good. Body poor. Offers. 384-4702.

1961 VOLKSWAGEN CAMPER Runs well. New rubber. First $700 takes. 478-2825.

'60 CHEV SEDAN DELIVERY, 6 cylinder standard. Roof rack. $250. 479-4125, 479-7711.

CLEAN '64 AUSTIN 1100 SEDAN, tested, only $395. 477-9166, 477-2366 or 1640 Cedar Hill X Rd.

'60 VAUHALL VELOX, CLEAN condition, tested $295. 477-9166 477-2366 or 1640 Cedar Hill X Rd.

1970 V.W. BUG DE LUXE MODEL 1600 cc., two heaters, radio, just tested. $1550. 477-2270.

1961 VAUXHALL STATION wagon. Needs clutch. Best offer. 652-2231.

'68 EPIC WAGON. BEST REASONABLE offer takes. Easy Terms. Phone Jerry at Cornell, 385-5777.

59 RAMBLER. RUNNING order. Good tires. $30. Phone 478-1853.

'57 CHEV, 6 CYLINDER, 4 DOOR, automatic $175 or best offer. 384-9681.

'57 VOLKSWAGEN PANEL, RUNNING. $245. 385-2525 or 385-3512 except Sundays.

'68 ACADIAN 4 DOOR V-8, 15,000 miles automatic transmission PB as new $1850 firm. 478-3323.

1964 PEUGEOT STATION wagon, good shape, recent tuneup. $200. 385-1248.

VOLKSWAGEN STATIONWAGON, 1964. Good condition. $800 or swap for pickup truck. 384-8404.

1971 TOYOTA CROWN. WELL maintained. Must sell. Open to offers. 592-7472.

1969 DATSUN 2-DOOR. 31,000 miles. $1195. Will accept trades. 477-9166.

150 CARS FOR SALE

XXXXXXXXXXXXXXXXX
RM RM RM RM RM RM
XXXXXXXXXXXXXXXXX

LOOK!
BARGAIN HUNTERS!

70 DODGE SEDAN
V-8 automatic
ex-Victoria police
$1198

63 RAMBLER SEDAN
Noisy trans. "As is"
$198

REG MIDGLEY MOTORS LTD.
736 CLOVERDALE AVE.
Next to ANC
American Motors Jeep

XXXXXXXXXXXXXXXXX
RM RM RM RM RM RM
XXXXXXXXXXXXXXXXX

YOU CAN QUALIFY
to buy or lease a new car
FOR $73 DOWN
AND $73 MONTHLY
Phone now for Jerry Novak
385-5777
CORNELL CHEV OLDS

72 MALIBU 2-DOOR HARDTOP, 350 V-8, automatic, power brakes, power steering, vinyl top, in new condition. Dark gold with beige top. Extremely low mileage. Owner leaving town. Phone 382-2763.

1973 WAGONEER 4-DR. 4-WHEEL drive, 6-cyl., New $4795. 90 days delivery; also New Commando 4-wheel drive, auto, in stock $4695.
VICTORIA JEEP
HILLSIDE at ROCK BAY

1969 SPORTS SATELLITE, $2000 Silver grey, white bucket seats, ausomatic, console shift. Power steering, power brakes. Good tires, radio. One owner. Phone 658-8837 or 658-5676.

1970 DUSTER 318 RED WITH black vinyl roof, automatic, power steering, radio, studded snow tires on rims. Many extras $2,450. 385-4270.

MOVING MUST SELL 59 CADILLAC Coupe Ville, transmission rebuilt. Good body and rubber. A-1 condition mechanically. Offers to $500. 592-4896.

A REAL BUY!
'67 Oldsmobile Delta 88 2-door hardtop. Fully equipped. Excellent condition. 49,000 miles. Tested. Only $1575. 478-5821.

58 FORD STATION WAGON. 57 Ford station wagon. 52 Dodge truck. 57 Ford fibreglas front fenders. 56 Dodge motor and transmission. 479-6880.

NO INTEREST
64 Chev S.W., V-8, At. $150 down
$ monthly payments $40
Instant "NO-RED-TAPE" Credit
PALM MOTORS LTD. 383-5252

NEW OR USED CAR?
PHONE
BILL DECKER
SUBURBAN MOTORS
386-6131 382-9821

1962 OLDSMOBILE 2-DOOR hardtop, V-8, automatic power steering, power brakes, radio, tested, $495. Cadboro Bay Service. 477-2102.

1970 COUGAR XR7, V-8, AUTOMATIC trans. P.S., power brakes, power windows, radio, leather interior. Low mileage, top condition. $3,595 or closest offer. 746-5018.

1965 MUSTANG, V-8, STANDARD, new tires plus 2 new winter tires. Immaculate. Tested. $1,350. 477-8038, 382-6912.

1971 PLYMOUTH SPORTS SUBURBAN Wagon. 9-passenger. Wood panelling. Radio, roof rack. 479-7779.

59 LINCOLN MARK IV, GOOD condition. Best offer. Phone 384-2533 or 598-4408.

ESTATE SALE.
Buick 1960. Very clean. 71,000 miles. 477-9166.

1967 MUSTANG 289. 3-SPEED AUTOMATIC. Very clean condition. $1,500. 388-4540 after 5 p.m.

1970 PONTIAC CATALINA 2-door, full power, immaculate, $2695. 656-3441.

1969 SWINGER AUTOMATIC. Maps. Radials. Tach. 40,000 miles. 479-5811.

1971 DODGE COLT, 2-DOOR hardtop, almost a one owner car, 383-6249.

'65 VOLKSWAGEN DELUXE, radio, $595 or best offer this week. 385-5854.

'72 TOYOTA COROLLA 1600, 4-door, 4-speed, 10,000 miles, radio, offers to $1995. 477-2257.

1958 VAUXHALL, GOOD SHAPE, snow tires, $150. 478-7445.

1965 FORD GALAXIE $400. 383-8987 after 6 p.m.

1966 CORTINA WITH NEW motor. $950. 385-0651.

1967 CHEVELLE, 1965 PONTIAC. Best offer on both. 479-1755.

'65 CHEV IMPALA, V-8, AUTOMATIC, $675. 477-3181.

151 FOREIGN IMPORT AND SPORTS CARS

1973 CORVETTE COUPE, 350 AUTOMATIC. AM-FM, power steering, power brakes, power windows, tilt wheel, silver exterior, deep red interior. 3,000 miles. $6,000 or best offer. No trades. Mr. Jenkins, 382-2622 between 6-8 p.m.

1962 850-997 MINI. COMPLETE engine rebuild. No miles. Twin carbs, new brakes, stebro etc. 1966 Austin Cooper 850, disc brakes, new clutch, etc. 656-4644.

'68 JAGUAR, 420 G (MARK X), beautiful condition, power steering, power brakes, new radials, $2995 firm. 478-4537.

67 COOPER, IMMACULATE, 1500 miles on new power train. 85 hp, much more. Must be sold. $1500 or best offer. 382-4179.

1972 MAZDA R100, ROTARY ENGINE. Fast reliable transport. 13,000 miles. After 4 and 9 p.m., $2200 385-6809.

1958 356A PORSCHE WITH 1300 cc VW engine. $975. A' Pay-N-Save Cook and Quadra. 383-4021.

MUST SELL 1969 CORTINA GT. Radial tires. $1400 or nearest offer. 382-3398.

1969 ROVER T.C. 2000. WELL cared for, low mileage, $2400 or best offer. 592-6705.

1967 TRIUMPH GT6. EXCELLENT buy. Rebuilt and in top running order. 388-4892.

'66 M.G.B. G.T., radials, wire wheels, 67,000. Asking $1495. 1102 Hilda.

1968 CORVETTE, PANEL TOP, IN excellent condition, low mileage. Phone 477-9282.

1971 240-Z. EXCELLENT. MAGS. $3750 or offers. 385-4995, after 6.

1961 AUSTIN HEALEY 3000, NEW radials, offers, 477-3608 must sell.

1962 MERCEDES 180 IN GOOD condition. 477-6175.

MUST SELL 1972 FIAT SPIDER still on warranty. 384-8574.

154 TRUCKS AND BUSES

'55 DODGE 1-TON, GOOD CONDITION, motor, rubber and body. $800. Phone 478-1632.

1959 CHEVROLET SEDAN DELIVERY. Good condition. 642-3241.

1957 HALF TON PICKUP, TESTED. $350. 383-3272.

1962 FORD VAN, 283, $200 OR nearest offer. 384-9670 after 6.

71 MAZDA 1800 PICK UP. GOOD condition. 743-2110 or 743-2865.

'66 TOYOTA LAND CRUISER $1600. 384-3778 after 6 p.m.

'70 FORD ½-TON, 4-SPEED, V-8, $1650. 384-3839.

'52 GMC HALF-TON TRUCK with wood box. 388-9318.

'72 SPORT BRONCO, LOADED. 382-3344.

'59 AND '66 FORD PICK UP. 382-9014, 386-9501.

'63 GMC ½-TON, $500
592-1763

'65 CHEV PICK-UP. OFFERS. Phone 385-5692.

154 TRUCKS AND BUSES

DRIVE
WITH A SMILE
TO
ENSIGN
CHRYSLER PLYMOUTH'S
SALE OF
NEW AND USED
TRUCKS

IN STOCK
NOW
THE ALL NEW
1973
DODGE CLUB CAB

1973
DODGE D100
½-TON PICK UPs
$83 DOWN
$83 PER MONTH
OR
$3093
SALE PRICE
(Payments 48 months on approval of credit. Includes 5% tax and registration.)

USED TRUCKS
63 INTERNATIONAL PANEL
69 FARGO VAN
69 FORD ½-TON
71 FARGO WINDOW VAN
72 FARGO ½-TON WITH CANOPY
72 FARGO VAN
72 FARGO ¾-TON P.U. 4-SPEED

ENSIGN
CHRYSLER PLYMOUTH
DOWNTOWN
YATES AT COOK
386-2411

69 FORD SEDAN, V-8 — $1495
70 I.H. 4x4 P.U., V-8, A.T., P.S. — $3295
57 Ford ¾-P.U., 4-sp. — $ 695
56 Chev 2-ton, 16' Van — $ 695
55 Chev 2-ton, 14' van — $ 600
62 Chev 2½-ton, 16' van, pwr. gate — $1495
63 Chev 2½-ton, 16' van — $1295
67 Ford Cab over, diesel, garbage packer — $3195
48 I.H. KB8F Tandem flat deck — $1295
517 Herald St. 388-5508
INTERNATIONAL HARVESTER

72 FORD ¾-TON
This beautiful sports custom model has the camper special package and heavy duty suspension and shocks. Two-tone de luxe paint chrome west coast mirrors. Rear step bumper and tool storage compartment. Radio and tape, 360, V-8, automatic, power steering, power brakes, 10-ply rubber on split rims, in showroom condition with only 3200 miles. Sold new close to $6000.
NOW ONLY $4495
DE PAPE MOTORS LTD.
847 YATES 384-8035

JANUARY SPECIAL
1973 GMC 1 TON
PICKUP with dual rear wheels, 10,000 G.V.W. Equipped with power lok, turbo hydra-matic, 454 cu. in. V-8, power steering, power disc brakes. Sierra Grande trim, camper package, auxiliary battery, camper mirrors and sliding rear window. Contact DAVE BLYTH at EMPRESS PONTIAC, BUICK GMC 382-7121 for appointment to view.

PETER POLLEN
TRUCK RENTALS
386-6666

1971 FORD ECONOVAN AUTO. 22,000 miles, $2800; 1969 Ford auto Econovan, $2100, 1969 Jeep 4-wheel drive V-8 auto, Pickup $2895; 1970 Deluxe Wagoneer V-8, 4-Wheel drive $4500.
VICTORIA JEEP
HILLSIDE at ROCK BAY

1964 MERCURY 5-TON TILT CAB 16 ft. van. Rebuilt engine 40 miles ago. V-8, 5-2 transmission. $2200. '59 International garbage truck, side loader, $700. Will consider swap. 478-7511 between 5-7 p.m.

1965 MERCURY 1-TON ON BABY duals with 12' dump box. Must see and drive to appreciate. '69 Oldsmobile Cutlass. Top condition. 478-5112.

'68 INT. ¾-TON CREW CAB, 4-W.D., lt. yarding equipmt incl. 4-ton cap. winch, built-in tool boxes. Excellent cond. Asking $3,100. 592-9709 or 477-9370.

1966 INTERNATIONAL PANEL 6 cylinder 4 speed standard. New paint, 51,000 miles, $875 firm. 656-4295 Sidney.

TRUCKTOWN 386-1711
Everything in Trucks
On Bay St. below Government St.
2525 Bridge St.

1972 ECONOLINE E-200 SUPER Van, 5,000 miles. 302-V8. Radio. Slide door. Light blue. $3500. 598-5650.

1970 VOLKSWAGEN WINDOW van, 2 extra seats, radio, immaculate condition. Low mileage. Phone Lou Salon, 383-2625 or 385-5777.

$695
65 Chev. ½-ton wide box. Gem Motors. 385-4311.

1964 1-TON CHEV TRUCK, GOOD running order, tested 'til September, '73. $500 or best offer. 478-8051.

1965 ¾-TON CHEV AND 8 FT. cabover camper. Excellent unit. Only $2295 or nearest offer. 386-0150.

'71 VOLKSWAGEN WINDOW van, 28,000 miles, custom radio, $2875. Trucktown, 383-7835 or 477-6838.

PRIVATE — 1965 FARGO ONE-ton, baby duals, 10' aluminum enclosed box, top condition, $1795. 385-6433.

BRAND NEW DATSUN ½-TON pickup, fully equipped, $2625.
McCALLUM MOTORS LTD.
1101 YATES 386-6168

'56 CHEVY ½ TON, NEAR NEW tires, tested Dec. '73, plus truck for parts both $299, 598-3664 after 5 p.m.

64 GMC HEAVY DUTY ½ TON, 292 6 cylinder motor, 4-speed transmission, New 2 tone paint job. Very good shape. 383-4451.

BUY NOW FOR SUMMER. 1968 Dodge camper equipped van. Highest offer takes. 478-2286.

'61 THAMES VAN, '73 PLATES, tested, October '73, good condition. $300. 479-1078.

154 TRUCKS AND BUSES

CCCCCCCCCCCC
1973
chevy trucks
at
1972 PRICES
— PLUS —
SALE DISCOUNT!
— SAVE HUNDREDS —
—BLAZERS
—PICKUPS
—SPORT VANS
—SUBURBANS
—VANS
—CREW CABS

CORNELL CHEV OLDS
385-5777 till 9 p.m.
CCCCCCCCCCCC

1957 GMC ½-TON PANEL, 4-speed transmission, good rubber Tested. $100. 382-5396.

FOR SALE 1968 CHEV 90 VAN. 6 standard. Good condition. $2000 or offers. 658-5990.

1951 FARGO ½ TON, TESTED till January '74, good running order, offers. 382-7990.

1968 DATSUN TRUCK AND 8' camper, completely equipped, $2500 477-5206.

1966 INTERNATIONAL ½-TON, 6, short wide box, runs well, $500. 385-6393.

1972 FORD ¾ TON, CAMPER special, 2,000 miles, $4,300, 384-0611.

4-700-15 LUG SNOW TIRES ON Ford ½-ton rims for sale or trade. 382-3344.

'65 FORD ½ TON PICKUP. REAL good condition. $775. 385-5860.

158 TIRES

"RADIAL PLY"
TIRE CHAINS
Limited supply of all sizes
—SHOP EARLY!—

D & D
TIRE TOWN
1620 Blanshard 382-7283

TWO SNOW TIRES, 695X14, studded 'Silent Traction,' rims 4-holed, very good shape. Asking $60. 382-8069.

2 STUDDED SNOW TIRES. 825X14 on Dodge rims. Excellent condition. $50 pair. 385-2685.

2 NEW H-70 13" SNOW TIRES ON 6 stud, 8" Chev rims. 478-3796 after 5 p.m.

PAIR OF SNOW AND REGULAR tires, F/6x14, new condition. 383-5743 nights.

TWO 950X16.5 SNOW TIRES, new. 592-0407.

NEAR NEW TIRES, SIZE 8.90X15. 478-7077 after 5 p.m.

2 MOUNTED SNOW TIRES, 7.75x15, $20. 478-3026.

TWO F-60X15 GOODYEAR TIRES, on mags, $85. 477-3181.

160 PARTS, ACCESSORIES

OUR NEW LOCATION
2150 Blanshard Street
Your Car's "Heart" is the BATTERY
For a Strong, Sure Start Every Time GET an "ACME"
LOWEST PRICES IN TOWN
Delivered and Installed
FRANCIS BATTERY and TIRES LTD.
Retreading Specialists

$40 — NEW AIR-LIFT SHOCK ABSORBERS
2 Gabriel "Hi-Jacker" units normally $60. Will fit nearly all Darts and Valiants. Barry 656-1638, 9 a.m.-6 p.m.

FOR FAST SERVICE ON RINGS, BEARINGS, GASKETS, exchange brake shoes, drum turning, pin fitting, valve seat machining.
CORDS PISTON RINGS
at 834 Johnson St. 383-0011

289 AND FULL SINCRO 3-SPEED, $250. 283 Isky cam and valve train, $150. Two 10" wide Ansen Chev mags on Firestone racing tires, $100. 1931 Fiat body and tube frame, $125. 479-2774.

1957 6-CYLINDER INTERNATIONAL engine and 4-speed synchromesh transmission; 3-speed Ford automatic transmission; 2-speed Ford automatic transmission; 1964 352 Ford engine, as is. 479-5586.

CAR RADIO
Universal push button radio — installed most cars $39.95
CORONA STEREO
2340 DOUGLAS 388-5311

MG MIDGET PARTS. NEW bucket racing seat. Set of S.U. carbs. New 10,000 Smith's tach. Set of straight cut racing gears. Before 2 p.m., 382-6961.

RADIATOR REPAIRS, FAST TOP quality repairs at Maurice's Auto Body, 427 Bela St., Phone 384-3121. Located behind the Burnside Pay and Save Gas Station.

TWO 1½" S.U. CARBS, AND manifold. Recently rebuilt, extra kit included, $50. Also 8000 RPM Smiths impulse tachometer. 598-3866 after 5 p.m.

283 CHEV WITH ISKY CAM AND valve train, $150. Two 10" wide Ansen Chev mags on Firestone racing tires, $100. 1931 Fiat body and tube frame, $125. 479-2774.

FOUR-SPEED FORD TRANSMISSION and Hurst shifter. Belhousing and flywheel. 360 and 390 V-8 motors, $250. 388-7041.

327 CUBIC INCH TRUCK MOTOR, four-speed transmission and radiator. New crank and rings, $500. 388-7041.

CHEV. 3 SPEED TRANSMISSION, fits '38 to '64, Chev 265-327 4 barrel carb. and manifold. 598-3664 after 5 p.m.

'56 FORD TRANSMISSION, STANDARD and automatic, stock 4-barrel and manifold, tape deck and reverb. 652-3264.

REBUILT 283, ALL NEW PARTS, cast bell, Corvette clutch. Rebuilt 4 speed ½ ton transmission. Mill Bay 743-5144.

.030" OVER 327 BLOCK. TRW pistons, rods, Holley, Tarantula, 350 turbo-hydro. Other small block parts. 382-3202, 10-5, Rick.

TRIUMPH TR4 PARTS, REBUILT trans with overdrive, complete rear end, 4 radial tires on wheels, also 1950 Ford 385-4330.

'37 FORD, '37 DODGE, AS IS. Offers. Phone between 5 p.m. and 7 p.m., 479-6034.

REBUILT 40 H.P. VOLKSWAGEN engine, asking $165, 385-7835, evenings.

VOLVO - B16 ENGINE AND trans; some parts. 5-9 p.m. 592-1890.

CAPSTAN WINCH FOR LAND rover, $160 or best offer. 478-6562, after 5 p.m.

'55 CHEV, NEEDS STARTER OR 1961 Chev, needs rear end, parts or whole-sell or swap. 385-2027.

ASTRO MAGS AND TIRES, F60-15, brand new, $165 or best offer. 592-0342.

RUNNING 1959 PORSCHE $300, 1600 Porsche super engine, $350, 384-6663.

1967 289 FORD ENGINE. COMPLETELY reconditioned. $275 exchange. 478-4857.

NEED FENDERS, HOOD, GRILL, bumper for '65 Malibu, '65 Chevelle, fair shape. 478-3530.

'61 GMC ½ TON PARTS, REBUILT 261, trans, doors, short box, etc. 478-5705, after 5:30.

WANTED HARDTOP FOR 1958 MGA. 592-6705.

GOOD FORD 6 ENGINE, CAN BE heard, best offer, 385-2265.

WRECKING '58 VOLKSWAGEN, parts for sale. 478-7563.

'67 VALIANT, PARTS OR whole. 477-4097.

WANTED: '64 CHEV WINDSHIELD. Phone 386-2564.

WANTED: '62 OR '63 FORD front end complete. 478-6877.

160 PARTS, ACCESSORIES

HEMI 392 TO BE ASSEMBLED. Janns racing pistons, balance crank shaft, rings, bearings, complete set of gadgets and transmission. Also, completely assembled 352 cu. in. Chrysler. Asking price for both, $300. One newly rebuilt transmission for 1962 DeSoto plus 2 used transmissions for 1956 DeSoto. Offers Phone 477-1227.

WHILE THEY LAST, VOLKSwagen exhaust extractors from 1954-1972. Buses-trucks, 1963-1971. Fast-squarebacks 1965-1972. Raley Turbochargers, $495. Send for brochure to Culver Dynamics, Box 4054, Station A, Victoria.

WRECKING '57 PONTIAC AND '49 Chev. 658-8118.

36 H.P. VOLKSWAGEN ENGINE, completely rebuilt. 478-2825.

162 AUTO REPAIRS, SERVICE AND TOWING

VOLKSWAGEN SPECIALISTS. Complete repairs. 1930 Oak Bay Avenue, 598-3525.

TRANSWILL AUTOMATIC TRANSmission specialists, 384-2851. Rebuilt auto transmission from $69.95. Tune-up from $11.95.

PORTABLE CRANKSHAFT grinding done in your car. Save money, time. 478-2442.

SCRAP CARS HAULED.
478-6212

166 CARS AND TRUCKS WANTED

WE NEED CARS
— DESPERATELY —
WILL PAY CASH OR
WILL CONSIGN
HIGHEST PRICES PAID
NATIONAL MOTORS
819 Yates
Victoria's most trusted name for 68 years!

WANTED
? ? ? for cash ? ? ?
TOP DOLLARS FOR "SPORTS CARS"
FOREIGN CARS—COMPACTS
"TRUCKS"
LOW MILEAGE DOMESTIC CARS
FULL CASH OR CASH FOR EQUITY
DE PAPE MOTORS
384-8035
OR DRIVE TO 847 YATES ST.

—WANTED—
Late model import and domestic cars. Top prices for your clean used units. Trade up or down.
DOUGLAS VOLKSWAGEN
PORCHE-AUDI
388-5466

Top prices paid for your car or truck, paid for or not.
SPEEDWAY
VOLKSWAGEN
PORSCHE — AUDI.
Both sides of Yates
385-2415

McCALLUM MOTORS WILL PAY top dollar for any make or model car or light duty truck — call today. It pays to look at Yates and Cook.
McCALLUM MOTORS LTD.
386-6168
ALSO
McCALLUM MOTORS
COLWOOD CAR LOT
478-5622

Good, Clean
CARS AND TRUCKS
WANTED
Cash in 5 Minutes
— PLIMLEY —
1010 Yates St.

GETTING DISCOURAGED TRYing to sell your car? Let professionals do it. We buy too! Art's Car Sales, 310 Bay St., 383-8302.

CASH FOR OLDER MODEL cars. Haldin Motors, 1500 Blanshard. 384-6713.

INSTANT CASH FOR YOUR CAR or truck. Call Jerry anytime. 385-5777.

CASH FOR YOUR OLD VOLKswagen, running or not. 658-5501.

168 CAMPERS, TRAILERS AND MOTOR HOMES

FENNELL'S
TRAILER SUPPLIES
Parts — Propane — Repairs
GALAXIE CAMPERS
SPORTSMAN CANOPIES
9:00 a.m. - 5:30 p.m.
Mon. - Sat.
Sunday 12 noon - 4:30 p.m.
Open 7 days a week
6449 Pat Bay Hwy. 652-2511

DOGWOOD TRAILER SALES
New RAN DELL 24' fifth wheel semi trailer — $5665
11' RAN DELL camper — $2880
Used 22' LAYTON — $2880
— $3500
PARTS — PROPANE
RENTALS
RANDALL TRAILERS AND CAMPERS — 478-6841
Highway 1 and Millstream Rd.

VICTORIA MOTOR HOME SALES LTD.
2936 Douglas 385-2332
EXCLUSIVE DEALER ON VANCOUVER ISLAND FOR WINNEBAGO'S

McCALLUM MOTORS LTD.
Buccaneer campers for Datsun, Toyota, and Mazda trucks. Priced from only $1,195. It pays to look at Yates and Cook. McCALLUM MOTORS LTD., 296-6168.

1970 ECONOLINE SUPER VAN Conversion. Fully equipped for travel: Stove, Fridge, Furnace, etc. Sleeps 4. V-8 automatic. Low mileage. Consider trade. 392-9290.

8X35 TRAVEL TRAILER WITH 12x15 living room. Inside newly redecorated. Asking $3,900. 383-2748. 743-5108.

MORRIS
TRAILERS AND CAMPERS
2936 Douglas at Burnside. 385-2332
CLEARANCE ON ALL STOCK

GLIDER, FACTORY CUSTOM 22' 8 wide, like new. Air conditioned, self-contained, carpet. $3,595 479-4588 or 384-9911.

FOR RENT: FORD ECONOLINE van camper with pop-top. Fully equipped, sleeps 5. Low off-season rates. 598-1759.

MOTORHOMES, TRAILERS AND mobile homes, new and used. Quiet convenient park. Jackson's, 974 Goldstream, 1A.

1972 DODGE EMPRESS 18' motor home, all equipped, sleeps 4, 5,000 miles. Cash offer only. 388-9618 after 6 p.m.

BOX OR BOAT TRAILERS CUSTOM BUILT or built to order. Order now — beat the rush. Al's, 214 Dundas, 383-8233.

CORDALANE CAMPERS
Profiled Aluminum
PARTS AND ACCESSORIES
493A Burnside. 384-6333

MOTOR HOME, 24 FT. Empress. $8,500 firm. No trades. Cobble Hill, 743-5229.

62-13' TRAVEL TRAILER, GOOD condition, $750 or best offer. 386-2717, 2652 Asquith.

OKANAGAN CAMPER, BUBBLE top model suitable for import pickups. Horwood Mazda, 385-1451.

'66 PIONEER TENT TRAILER, $295 or offers. 477-9220.

168 CAMPERS, TRAILERS AND MOTOR HOMES

SNOW
Get away from it. Head for warmer climates with the magnificent
SCAMPER
Model 2400 Motor Home. This deluxe home on wheels has everything, 413 cu. in. engine. P.S., P.B., automatic, toilet, shower, forced air heating, stove, eye-level oven, air conditioner, SLEEPS FOUR and is reasonably priced. Make a date now for a demonstration trip.

SCAMPERS AND TERRYS
now in stock. FREE storage until spring on any new or used unit purchased before March 31.
TRUCK CAPS
for sale or rent
PURVIS-FLACK
TRAILER SALES LTD.
1080 Goldstream Ave.
Phone 478-8377

ACCESSORIES, PROPANE, SANI DISPOSAL STATION, OFF SEASON STORAGE. And where CUSTOMER SATISFACTION IS GUARANTEED.

S. J. PEDEN LTD.
-73 VANGUARD TRAILERS
See the beautiful '73 Vanguard 23', 19' and 13' trailers on display now. Our 15', 17', 18', 20', 21' and 23' models arriving soon.
CAMPERS
12 — '73 Vanguard campers in stock at '72 prices. 5 — '72 campers left at year end CLEARANCE PRICES. SAVE up to $311.
TRADE CLEARANCE
8' Vanguard sleeps 3, now $875.
8'6" Vanguard, heater, now $1150.
8'6" Vanguard, jacks, now $1095.
9' Ran Del, heater, now $1045.
11' Vanguard, fullly equipped, now $2795.
10' Vanguard Telescopic, now $1845
'72 Buccaneer for import truck, now $845.
PARTS and ACCESSORIES
S. J. PEDEN LTD.
2855 Quesnel St. 386-3464

NOW IS THE TIME
to make a "GOOD DEAL" on a new or used
Travel Trailer from
COASTLINE TRAILER CENTRE
1915 Quadra St. 388-6021

WE GUARANTEE to make it worth your while if you buy during the month of JANUARY. A DOLLAR SAVED is A DOLLAR EARNED. A small deposit will hold the unit of your choice TILL SPRING, if you so desire.
OPEN NIGHTLY
TILL 9:00 P.M.
LAYTON
SEAGULL
WEEK-N-DER
GEMTOPS
1971—14' TRIPLE "E" TRAILER, 3-burner stove, furnace, 2-way fridge, toilet and vanity with sink, brakes, double bottles. This unit is just like new — $2295
NEW
1972—14' LAYTON trailer, 3-burner, ice box, brakes. Fully CSA approved. Was $1998 — NOW $1845
DOMINION MOTORS
1703 BLANSHARD
Across from the Hudson's Bay Parking Lot 385-5012

"IMPALA"
Presents
FIFTH WHEELS
26' of comfort — Safest to drive
"MOTOR HOMES"
"Cabana" — All Fibreglass
"TENT TRAILERS"
Over 30 models to choose
"SAVE $ $ $ NOW"
IMPALA CAMPING VILLAGE
1070 Camble Rd., Rich., 273-4454
"Opening Soon in Sidney"

TOTE-EM
TRAILER SALES
478-1041 Days 384-8791 nights

NEW CANOPY TOP, SLIDING windows. Fully insulated. 598-1926, 960 Brighton Crescent.

CANOPY WITH CARGO DOOR with push-in camperette. 478-5826.

FRAMED 8½ CAMPER AND floor with plans. $225. 478-2782.

169 MOBILE HOMES AND PARKS

BOB'S TRAILERS
TO LIVE IN STYLE
or
TO TRAVEL IN COMFORT
let our years of experience in the industry help you
SAVE DOLLARS
Large stock of quality mobile homes and travel units.
PARTS — HITCHES — FURNACES
Spaces for all our homes
386-3623 478-4979

WAGON TRAIN
ESTATES LTD.
2524 Douglas St. 386-3291
2500 Florence Lake Rd. 478-1796
731 Goldstream Ave. 478-7333
Exclusive dealer for: Ambassador, Embassy, Diplomat, Imperial, Estate, Bon Prix, Haralex, Princess, Chancellor.
No payments and free space rent until 1st March. Twenty beautiful 2 and 3-bedroom homes now open for inspection. Full CSA Z240 standards. Trade ins welcome and wanted. We will also list and sell your home for you. Easy financing available.
TRIANGLE HOMES LTD.
An established business with 15 years experience in mobile home sales.
LEADER, MARINER, PREMIER
All our homes are Canadian built and have total certification.
2433 Trans-Canada Hwy.
478-1774

GOLDSTREAM
MOBILE HOMES
LTD.
MONARCH — ATCO
BON PRIX
"Now with 2 lots"
2885 Trans-Canada Hwy.
478-1751
2745 Douglas
386-6311

YEAR END SALES
ON MOBILE HOMES
10x46 Maple Leaf; 12x50 Buddy; 12x61 Nobel, 2 large bedrooms; others from 12x66. Yes we take trades, pickups and campers, motor homes, travel trailers or mobile homes. Ask for Al or Russ Shillington.
Shillington Mobile Home Sales
1261 Goldstream 478-1509

CUSTOM BUILT 14' WIDES NOW available in Hidden Valley. Your choice of floor plans and materials. Call Pat at 478-7333 or Bill or Tom at 386-3291. Wagon Train.

169 MOBILE HOMES AND PARKS

WANTED: SMALL MOBILE home for cash, urgent. 478-5701.

185 CONVALESCENT AND REST HOMES

FAIRFIELD DISTRICT. VACANCY for woman, main floor. Bell and tray service. Intercoms. 24-hour supervision. 386-8181.

IF YOU WANT LOVELY ROOMS with view, best of care, good food, happy home, good conversation, moderate prices, phone 658-8144.

LOVING CARE FOR MOTHER or father. Call Mrs. Mack, 383-9315. Fairfield Rest Home.

QUALITY CARE FOR ELD

200 APARTMENTS TO RENT UNFURNISHED

CHARTER HOUSE
435 Michigan
384-8923

REGENT TOWERS
415 Michigan
383-6216

AVAILABLE
—Bachelors
—1-bedrooms
—2-bedrooms
—Swimming pool
—Covered parking
—Cablevision
—Located in spacious well-kept grounds
—Pleasant stroll to downtown
—Choice ocean view

All Rental Enquiries Welcome

Managed by
NORTH WEST TRUST
386-3534

PARK AVE APTS
1653 OAK BAY AVE.
Spacious and well maintained.
1 Bedroom $140.
Resident Caretaker 388-5736

SHELLEY MANOR
1250 RICHARDSON
Main floor, modern, well heated
1 bedroom $125
Resident Caretaker 388-6078

ROCKLAND HEIGHTS
1791 ROCKLAND AVE.
Well heated and maintained. On transportation. Balconies. Washing facilities each floor.
2-Bedroom, $160
Resident Caretaker, 388-6349

2072 CADBORO BAY RD.
Bright and spacious. Fridge and stove. Suitable for quiet couple.
1-Bedroom, $125
Phone Eves. 592-9040

DAYMER APTS.
2150 CADBORO BAY RD.
Close to shops, school and Jubilee Hospital. On bus line. Heat and cablevision included.
2-Bedroom, $135
Contact Suite 36—592-1105

SPRINGRIDGE APTS.
1235 BALMORAL ST.
Spacious, spotless suites, Wall-to-wall, cablevision.
Bachelor, $106
Contact Suite 101 Eves. 382-1742

A. BERNARD and CO LTD.
655 FORT ST. 384-9335

THE PRINCESS PATRICIA
701 - 703 Esquimalt Rd.
View the Blue Pacific and Inner Harbor
From our Spacious Suites
—Cablevision
—Lounge
—Sauna
—Controlled Entrances
—Sound proofing
—Recreation Room
—Child 2 and under welcome
Inquiries 9 a.m. to 8 p.m.
Phone 382-2223

FOUR SEASONS
954 DINGLEY DELL
OPENED JAN. 1, 1973
FEATURES.
—Controlled entrance and elevator
—Colored appliances
—Very spacious suites
—Wall-to-wall carpeting
—Individual heat control
—Private balconies
—Cablevision
—Free parking
—Sauna, recreation room
—Walking distance to park
—ADULTS ONLY
VIEWING DAILY
RESIDENT MANAGER
383-2219

NOW RENTING
HOLLYVIEW ARMS
1180 VIEW ST.
FEATURING:
Elevator
Cablevision
Wall-to-wall carpets
Controlled entrance
Quiet location, walking distance to town
One-bedroom suites from $140
Call our office to view:
BROWN BROS.
ON BLANSHARD
385-8771-Anytime.

CORDON PLACE
1550 RICHMOND ROAD
BETWEEN FORT AND OAK BAY AVE.
NOW RENTING
—Large deluxe 1 and 2-bedroom suites with den.
—Private balconies.
—Wall-to-wall carpeting.
—Heat, cablevision and parking included.
RESIDENT MANAGER
385-7872

PEMBERTON—OFF FORT.
VACANT—large 1-bedroom suite, 3 pc. bath, storage room. Suitable 2 working girls sharing—no students. $120.00 mo.
JAN. 15—Bachelor suite, walk-in closet, hall, 3 pc. bath, $97.50.
Both newly renovated, w-w. Quiet location, absolute privacy, no pets. All utilities incl. except gas. For appointment to view, please call G. BREITER, 385-1431 or 658-8956 anytime. Quadra Realty Ltd.

COLONY PARK MANOR
1680 Poplar
UNIVERSITY DISTRICT
1-Bedroom Suite from $135
1-Bedroom and Den, $175
SWIMMING POOL, SAUNA HYDROTHERAPY AND RECREATION ROOM
477-1711

CHRISTIE POINT APTS.
PORTAGE INLET
3-bedroom townhouse, 1½ baths, personal washer and dryer. Adults only. Available February 1. $195. Well located with charming outlook.
385-0644 2951 Craigowan

NO PETS
RIVIERA MANOR
3177 Harriet Road
Renting for February 1. 21 luxury suites 1 bedroom from $118. 2 bedrooms from $150, call 385-0987. Adults only.

BURNSIDE GARDENS
2-bedroom apartment, private laundry room, including all appliances, cablevision. Close to schools. Phone 384-0034 and 386-9849.

ONE BEDROOM, 4TH FLOOR, balcony, 4-piece bath, modern, apartment block, available immediately, $133. 382-1625, weekends and after 5 p.m.

COLWOOD-LANGFORD AREA
1 and 2 bedroom deluxe apartments, wall to wall carpets and drapes, coloured appliances, all utilities included. Call 478-2519.

MARINA PARK APARTMENTS. 1 and 2 bedroom suites, on the waterfront in Sidney. Adults only. No pets. 2050 White Birch Road. Resident Manager 656-1616.

PRINCESS LOUISE APTS.
Corner Esquimalt Road and Robert Street. 1 and 2 bedroom suite. Child up to 2 years welcome. 386-7455.

ROCKLAND AVE. 2 BEDROOM plus free cable, laundry and parking. $150, 384-2751.

200 APARTMENTS TO RENT UNFURNISHED

Montreal Trust
1065 Fort St. 386-2111

BRIERWOOD MANOR
465 Niagara Street
This new building is first in space in Victoria with its spacious shag carpeted suites, complete with 2-door fridges and many other features.
BACH. $120.00
1-B.R. $147.00

JUBILEE HOSPITAL AREA
Bachelor flat in converted home with separate entrance suitable for mature person — references required. Covered parking included. $60.00

FORT ELFORD
1410 Elford St.
Quiet, modern block conveniently located for transportation and shopping. No extras, light, power, cablevision and parking all included in rent.
1 B.R. $140.00
Resident Manager 385-8228

ROYAL RICHMOND
1720 Richmond
Modern new building in desirable location near Jubilee Hospital, shopping and transportation. No extras, light, power, cablevision and parking included in rent.
1 B.R. $142.00
Resident Manager 383-4527

GLENWOOD APTS.
206 Oswego St.
Near sea, park and city centre in popular James Bay. Modern, well maintained building. Sorry, no children or pets.
2 B.R. $150.00
Resident Manager 383-8508

ELLERY HOUSE
831 Ellery Street
NEW—
OPENING FEB. '73
A new, modern concept of Apt. living, separate entrances, superior soundproofing, storage within each unit, w-w carpet, drapes, etc. Now accepting Feb. rentals. Children welcome—Sorry, no pets.
2 B.R. $178

LORD MICHIGAN
235 Michigan Street
NEW — NOW OPEN
This new and conveniently located building features spacious apartments, shag carpeting, sauna, hydro pool, etc. Sorry no children or pets.
2 BR from $172.00
Resident Manager 385-2520

SPECIAL
There are only a few 2 Bedroom suites left and these have been specially priced from $169.00. For 1st of February occupancy.
Resident Manager 385-2520

LEELA HEIGHTS
1527 Fort St.
Located at popular Oak Bay Junction for good transportation and shopping. Excellent rental value. A child under 2 welcome.
1 B.R. $130.00
Resident Manager 384-7981

RENT NOW
YORK MANOR
manor
121 RENDALL
DE LUXE SUITES
WALL-TO-WALL CARPETING
COLORED APPLIANCES
ELEVATOR
THERAPEUTIC POOL
FREE OFFSTREET PARKING
INCLUDES HEAT, WATER AND CABLEVISION
BACHELOR SUITES FROM $114
ONE BEDROOM FROM $132
RESIDENT MANAGER
384-1214

CANADA PERMANENT
CRAIG HOUSE
885 Craigflower Road
NEW
Quiet modern block. Convenient for School, Buses. Two Elevators. Ample Parking. Two door Deluxe Refrigerators. Cablevision. Spacious suites. W-W Carpet.
One Bedroom $155.00
Two Bedroom $175.00
RESIDENT MANAGER
386-7147
Ker and Stephenson Limited
385-3411

HAVEN VILLA APARTMENTS
10025 RESTHAVEN DRIVE
SIDNEY
De luxe building with elevator and controlled entrance. Suites have wall to wall carpeting and drapes. Directly opposite new Senior Citizen's Centre. Sorry, no children or pets.
2-bedroom suite available Feb. 1.
One-bedroom and den available now, $150 per month.
PEMBERTON, HOLMES LTD.
384-8126

1678 FORT ST.
ROYAL SOVEREIGN APTS
Near Jubilee — Spacious and Quiet — Excellent Condition. FEATURING SAUNA BATH AND ROOF TOP LOUNGE. To view call Resident Caretaker 382-3396 (Transportation available)
1 Bedroom $135
A. BERNARD & CO. LTD.
655 FORT ST. 384-9335

PRINCESS CHARLOTTE
467 LAMPSON ST.
QUIET LOCATION — WELL HEATED
SWIMMING POOL — SMALL PETS ALLOWED
2 BEDROOM $160
Resident Caretaker, 388-6809
A. BERNARD and CO. LTD.
655 FORT ST. 384-9335

$103. RETIREMENT 4 - ROOM corner suite in warm well-kept quiet older, close-in Fairfield block. Call 385-2596.

$103. By Jubilee Hospital. Sunny extra large modern well-designed bachelor suite. Wall to wall carpets, cablevision. Phone 592-2101 or 592-7734.
PEMBERTON, HOLMES LTD.

CARLYLE APTS.
230 OSWEGO 386-8682 or 592-9516
1 bachelor 1st flr. $100
1 bedrm 1st flr $120
Two 1 bedrms. 3rd flr. $130
One 1-bedrm 4th flr. $135
Hardwood floors, cablevision, drapes, intercom, balconies, etc. Parliament Bldgs. area. Adults. No pets.

CAPTAIN COOK
1025 Sutlej 388-5780
One 2 bedroom 2nd flr. $165
One bachelor 3rd. flr. $120
One 1 bedroom 4th flr. $145
Cablevision, drapes, controlled entrance, etc. Beacon Hill and Fairfield area. Shopping and bus around corner. Adults. No pets.

SIDNEY
New 1 and 2-bedroom suites close to all shopping. 1 child welcome. Inquiries, 656-2388, 656-1211.

THE CORONA
1430 Stadacona — 382-0248
1-Bedroom suites from $125.

GOODACRE TOWERS
1 2-BR; 1 Bachelor
360 Douglas 385-8111

SUITE AVAILABLE, $45 PER month to reliable babysitter, Monday to Friday, 7:45-4:45. 385-3128.

ESQUIMALT, NEAR NADEN. 1-bedroom suite. No pets. 656-1779.

LARGE 1-BEDROOM SUITE, 4TH floor, $140. Adults. 598-3862.

200 APARTMENTS TO RENT UNFURNISHED

NOW RENTING
CALINA APTS.
1750 CHAMBERS ST.
Just opened. Lovely shag carpets, extra large suites, controlled entrance. Walking distance to town. 1 B.R. from $135. Avail. immed. Call
BROWN BROS.
ON BLANSHARD
385-8771 Anytime!

MAPLEWOOD GREEN
3255 COOK ST.
—2 bedroom, $180
—1 bedroom $145
Includes
Indoor swimming pool, sauna, billiard room, exercise facilities, work shop.
592-2218

ORCHARD HOUSE
—Large view studio suites
—Wall-to-wall or hardwood
—Private balconies
—Superior soundproofing in fire resistant building
—Prestige living at
REASONABLE RENTS
382-4650 388-4659
647 MICHIGAN

TUDOR ESTATES
2030 Douglas St.
382-2721
1830 FERN
385-0201
Available February 1, luxury 1-bedroom Apts. and 1 two-bedroom, ranging from $139. This building offers indoor pool, saunas, games room etc. Phone now for an appointment to view.

1111 HILLSIDE AVE.
New building nearing completion in this very convenient location. Rents range from $131 for one bedroom to $170 for 2 bedroom. Carports also available. Act now, only 12 suites available.
TUDOR ESTATES
2030 Douglas St.
382-2721

TUDOR ESTATES
2030 Douglas St.
382-2721
3187 Shelbourne
592-4010
Two 2-bedroom apts. available Feb. 1 in this ideal location opposite Hillside shopping centre. Rents from $171. Act now.

GRANADA COURT
1233 FAIRFIELD ROAD
One only, one-bedroom suite Spacious and Luxurious
RESIDENT MANAGER
382-9064
Ker and Stephenson Ltd., 385-3411

MADRONA MANOR
1955 ASHGROVE
Quiet location near Jubilee Hospital. Extra large suites, wall-to-wall carpets, well maintained.
1-bedroom $140.
Resident Caretaker, 386-1767
A. BERNARD and CO LTD.
655 FORT ST. 384-9335

NIAGARA COURT
Newly Opened
61-suite apartment block at 535 Niagara St. Close to downtown, ocean and park.
All conveniences, including:
Hydro-therapy pool, sauna bath
1-bedroom from $142-$148
2-bedroom $182
Mr. Shorey, 384-1904
Barrington Enterprises Ltd.

NEW—NOW RENTING
SPACIOUS LUXURY SUITES
One block to ocean, Dallas Rd. All modern conveniences (sauna).
Double soundproofing
Bachelor from $95
1 bedroom from $129
2 bedroom from $165
385-0611 386-0517 592-7678
Abaco Property Management Ltd.

ANTRIM COURT
2310 QUADRA STREET
Ideal location, close to all transportation, park and shopping. Elevator, controlled entrance and carports available. Bachelor suites from $120. 1 bedrooms from $140. Available January 1st. Phone Garry Rai or Greg Clifford, O.K. Trucking, 386-3414.

KIRKCALDY APTS.
575 Marifield off Government
Close to Parliament Buildings and park. Very quiet setting.
1 bedroom from $130
Resident manager, No. 210, 388-6355 anytime. No pets.
BARRINGTON ENTERPRISES

IMMEDIATE OCCUPANCY OF 1 bedroom suite in Esquimalt. Separate entrance. Ground floor. Dbl. sinks in kitchen. Luxurious carpeting. $135 includes hot water, near Naval Harbor. Ettema Realty 383-7115.

SHORELINE APARTMENTS
105 Island Highway
Feb. 1st, 1-bedroom, 2nd floor suite, large living room, dinette, kitchen and bathroom. Quiet block. $125 including carport, cable and heat. Adults only. 479-6761.

ESQUIMALT NEAR NADEN, large 2-bedroom suite for rent. Cablevision, heat, wall-to-wall, drapes, parking and balcony for $150 per month. Married couple with 1 child welcome. 388-4925.

NEW LUXURY SEA VIEW, $250. Top floor. Adjacent to Beacon Hill Park and sea. 2-bedroom, 1½ bath, fireplace, delightful kitchen. Quiet. Long lease if desired. Available February 1. 598-4684, 477-2035.

IN THE CENTRE OF SIDNEY
Large 2 bedroom, ground floor. Parking. Children welcome. Laundry. 477-5719 or 477-5454.

SPACIOUS BATCHELOR APARTment. New block, 4th floor. Large balcony. Close to Beacon Hill Park and seafront. $135. All inclusive. Phone 383-9561 or 388-4661.

WEYBRIDGE MANOR
Lovely 2-bedroom corner apartment, available February 1, close to park, city centre, sea and shopping centre. 383-4437.

OAKLANDS MANOR
Hillside and Cedar Hill Rd.
Elevator — Balconies — Cable TV
Deluxe Bachelor suite $110
Res. Manager 383-4808 or 386-0266

RIDGE APTS: 2120 RIDGE Road. Very attractive, 1 bedroom suite with carpets, drapes, cablevision, etc. $126. Babies welcome. To view call Mr. Krieger 385-6501.

1 BEDROOM SUITE IN QUIET block, cablevision, older tenants preferred. Sorry no children or pets. Carport. $130. 1029 Belmont Avenue. Inquire Suite 4. 385-7405.

2 BEDROOM, GROUND LEVEL, view suite in quiet Mill Bay. Appliances, W-W carpet and drapes. Separate entrance. Apply Victoria Press. Box 673.

BACHELOR SUITE AND 2 BEDroom suite. Available immediately. Electric stove and fridge, downtown location. Call Carmichael Agencies, 727 Johnson St., 384-3322.

1-BEDROOM SUITE, LARGE L.R., kitchen. Downtown location. $120, including heat and hot water. Apply 1021 Pandora, 10 a.m.-12 noon.

FEBRUARY 1, BACHELOR, $110. 1006 Tolmie. Includes heat, cablevision, parking. Modern block. Phone 382-8307.

PLEASANT 2 BEDROOMS ON quiet Gorge water, $145 includes everything. Available Feb. 1. Sorry no children. 386-2971.

1-BEDROOM SUITE, FRIDGE, stove, garage, garden, quiet couple. 384-7495.

AVAILABLE IMMEDIATELY, 1 bachelor suite, $93 per month. 382-7049 or view 425 Wilson St.

NICE QUIET 2 BEDROOM apartment. Adults only. Rockland Ave. 383-7454.

3-ROOM SUITE, CLOSE IN, MAIN floor, self contained, nice for lady, fridge, gas range. 479-5151.

ROYAL BEACH COURT, 2 1-BEDroom suites, 628 Dallas Road, 384-2629.

LARGE, LIKE NEW, 1-BEDROOM suite. 1471 Fort, $130. Call 388-9881.

200 APARTMENTS TO RENT UNFURNISHED

SEAGATE
707 ESQUIMALT ROAD
ON VICTORIA'S HARBOR WATERFRONT WITH VIEWS OF HARBOR, OCEAN AND OLYMPIC MOUNTAINS
WITH VERY LARGE INDOOR HEATED SWIMMING POOL AND HYDROTHERAPY POOL
WITH RECREATIONAL FACILITIES BEYOND COMPARISON ON VANCOUVER ISLAND
ALL PARKING IS INDOORS AND OUT OF SIGHT
WITH LANDSCAPED GROUNDS AND A LARGE WATERFRONT COURTYARD
ALL SUITES HAVE LUXURIOUS LONG SHAG CARPETING THROUGHOUT
ADULTS ONLY
NO PETS
REASONABLE RENTAL RATES
ONE-BEDROOM SUITES $150 - $165
TWO-BEDROOM SUITES FROM $185
RESIDENT MANAGER 383-1731
DIAMOND DEVELOPMENTS LTD.

"NEW"
"MAYDORF APARTMENTS"
3905 Quadra St.
"NOW RENTING"
Corner of Quadra and Union Street. Features w-w carpets, drapes, all elec. kitchen, storage. Controlled entrance, sauna whirlpool and party room for your convenience. CALL NOW—RENTING FAST. Resident Manager or
BROWN BROS.
ON BLANSHARD
385-8771 Anytime!

CENTENNIAL APTS.
2129 FLORENCE AT CADBORO BAY RD.
Lovely Cor. view Apt., 1-Bdrm., spacious living room, dining area. W-W carpet, cable, heat, laundry. Quiet, well managed block near bus and stores. Adults, no pets. Mrs. Weizel, 592-0697.

NEW
CORDON PLACE
1550 RICHMOND
2 large deluxe suites. 1 one-bedroom with den. Jubilee area. Best heating system available. 385-7872.

KINGSTON APTS.
325 KINGSTON
Near harbour and Parl. Bldgs. — Large 1 B.R. Cor. Ste. with balcony. Adults. $122.50. Res. Mgr. 384-3294 or S. W. Anderson Ltd. 384-9320.

GORDON APARTMENTS, 906 Gordon Street, 2 bachelor suites available Feb. 1st, partly furnished. $75. Suit pensioner. 384-8071, Anglo Canadian Management Co.

SEARS AREA
1 BR. $130. Heat, hot water and cable TV included. Manager 384-3291 or Western Homes 386-3494.

REGINA APTS
291 REGINA AVENUE
1 bedroom suites available. Call Res. Mgr 384-3739 or Bayshore Realty 388-6424.

DOWNTOWN — 1 BR. APT avail now. $90 per mo.
BOORMAN INVESTMENT CO. LTD.
1111 Government St. 386-9212

FERN OAKS MANOR
625 Fernhill Rd.
1-bedroom suites available from $145. For information call, 384-4784.

2 BEDROOMS, $160. AVAILABLE February 1st. Includes carpet, free laundry. Glencarin Apt. 477 Superior St., 592-2218.

GRANITE HOUSE
2100 Granite, Oak Bay
2-bedroom suite, $175. Adults only. 592-7673.

201 APARTMENTS TO RENT FURNISHED

Montreal Trust
1065 Fort St 386-2111

HOLLYWOOD CRESCENT AREA
Furnished one-bedroom upstairs suite in private home. Suitable for mature lady. References required. $150

OFF OAK BAY AVENUE. QUIET cul de sac. Country like setting spacious rooms and high ceilings. 1 bedroom. Lower duplex living room with stone fireplace, den, kitchen, bathroom, entrance hall, basement and large yard. $165 monthly. Available January 28th. Phone 384-4348 after 5 p.m.

DE LUXE BACEHLOR 1 AND 2 bedroom suites, fully furnished, maid service, colour TV, heated indoor pool, sauna, coffee shop, diningroom, bus stop at front door. Weekly and monthly rates 388-6611. Coachman Inn.

AVAILABLE IMMEDIATELY
Bachelor and 1-bdrm units, electric kitchen, W-W, color TV, maid service and utilities included, by week or month. Sorry no pets.
CRAIGFLOWER MOTEL
384-6330

FEBRUARY 1ST. UPSTAIRS, large bachelor, warm, bright, clean and nicely furnished. Oak Bay Junction area. Non smoking reliable lady preferred. $115. 388-4561.

AVAILABLE IMMEDIATELY, near Gorge Hospital, clean, attractive, fully furnished one bedroom suite for responsible, quiet girl, $90 including utilities. 477-4991 or 388-5060.

UPPER, BRIGHT FRONT, 3-room suite, reliable couple; $135. Also smaller suite, prefer quiet lady $95. 384-8278, 382-9470. 1270 Yates St.

BRENTA MOTEL
Quiet location on waterfront in Brentwood Bay. Complete 2-room units with kitchen facilites. From $100 per month or weekly. 652-2912.

THE FRIENDSHIP INN. WEEKly or monthly rates on bachelor units. Kitchens, phones, color Cablevision, maid service. No pets. 39 Gorge East.

BACHELOR SUITE. AVAILABLE immediately. Light, heat, water included. Quiet person preferred, $75. 385-2692.

FULLY FURNISHED BACHELOR suites facing Beacon Hill Park, reasonable off-season rates. Phone Thunderbird Motel, 384-0632.

MODERN SUTDIO TYPE UNIT, everything supplied. Close in, covered parking. Michelangelo. 1158 Yates, 386-0112, 386-2812.

CLOSE IN, 3 ROOM SUITE, GAS range, fridge, light and heat. $125. Adults. 243 Kingston. Weekdays 2-6.

UPPER 3 ROOM SUITE WITH bath, middle-aged or elderly quiet people. 382-1839.

EDGEWATER MOTEL. LOW winter rates, by week or month. 478-4212.

BACHELOR APARTMENT. PRIvate entrance. Fireplace. Cable. Self-contained. $95. 479-1047.

BACHELOR TRAILER, 8X30. Sooke, $85. Light, water, space included. 384-0857.

NICELY FURNISHED 1 BEDroom suite. $145. Everything included except Hydro. 477-2101.

MALAHAT MOUNTAIN MOTEL
1 bedroom, with view. $125. 478-1171.

JAMES BAY, 1 BEDROOM, ALL utilities included. $85. No children, no pets. 385-6880.

4 ROOMS IN SIDNEY, STOVE, fridge, new oil furnace 652-1788.

201 APARTMENTS TO RENT FURNISHED

THE ROYAL SCOT
425 Quebec
WINTER RATES
This new apartment bldg. offers: Fully furnished 1 B.R. suites — Color TV, shag carpets, linen, dishes, laundry facilities indoor pool, whirlpool, sauna, games room, underground parking.
Managers:
Mr. and Mrs. G. Arnold
PHONE: 385-3543
OCEAN PROP. MANAGEMENT LTD

RESPONSIBLE WORKING GIRL, non smoker, to share 2 bedroom apartment $47 per month plus expenses. 479-7093.

SPACIOUS FULLY FURNISHED bachelor and one bedroom suites, $135 to $160. 1940 Fort. 592-9516.

SELF CONTAINED SUITE FOR rent, $70. Available February 1st. 383-2044.

202 APARTMENT FURNITURE TO RENT

Three Rooms from $30 per month
STANDARD FURNITURE
382-5111
Immediate Delivery

RENT OR RENT TO OWN
385-2435
Individual rooms or room groups. TVs and stereos, 24 hr. phone service.
MAIS FURNITURE
1821 COOK

203 APARTMENTS WANTED

COUPLE WISH ACCOMMODation exchange for caretaker duties. Available immediately. 478-3877.

MOTHER WITH 2 SMALL GIRLS, 1 pet, desires 1 or 2 bedroom apartment or house near town. References. 383-0596.

COUPLE WANT CLEAN HOUSE or suite for March 1, $100 all utilities included, have cat—house trained, 382-5227.

QUIET COUPLE WANTS 1 BEDroom suite by February 1st. $85-$100. 385-5120.

WANTED, FEB. 1, 1-BEDROOM furnished suite. Young couple. Steady pay. 385-0464.

206 DUPLEXES TO RENT

GORGE — 1 BR LOWER DUplex with stove and fridge $100 per mo.
FAIRFIELD — NEW 3 BR DUplex with double plumbing. Balconies and view. Avail. now. Adults please. $265 per mo.
BOORMAN INVESTMENT CO. LTD.
1111 Government St. 386-9212

FAIRFIELD CLOSE IN
Ground floor. Modern 5 rooms with oak floors, extra plumbing, heat, rugs and drapes supplied, laundry room — heated garage — fridge and range, patio, $190. No pets. (1 infant OK). Available now or Jan. 1 (much like a townhouse).
DICKIE AGENCIES LTD.
382-4312

1025 COLVILLE RD. — New S X S, 3 bedrm, w-w carpet, elec. heat. Immediate. $225.
Swinerton, Stewart Clark Ltd. Rental Agent
1318 Blanshard St. 385-2481

SAANICH AREA, 3-BEDROOM, 1½ baths, February 1. $225. Esquimalt, 3 bedrooms, 1½ baths, wall-to-wall carpet, lease available, immediate possession. $225. 384-9755.

SIDNEY. LARGE, NEAR NEW 3-bedroom, full basement. Carport. Cathedral entrance. Oak floors throughout. Children welcome. No pets. $169. 384-4489.

FAIRFIELD, QUIET UPPER 2 bedroom, fridge, stove, heat, water, $145. Washer-dryer available. Sundeck. Ample parking, bus stop. 382-5871.

LANGFORD, NEW SPACIOUS, 2 bedroom basement suite, wall to wall carpets, separate entrance, parking, $135 couple, $125 single. A cat permitted. 478-7970.

3 BEDROOM SIDE BY SIDE DUplex, 1½ baths, wall to wall carpet, drapes, stove. On quiet cul-de-sac, available February 1. $190. 382-3344 eves.

SPACIOUS 2-BEDROOM LOWER duplex, Fort Street. Fridge, stove, heat included. $140. 478-5418 after 5.

NEW DELUXE 3 BEDROOMS, one block to bus, schools, stores. Esquimalt; Stove, fridge, $215. Available February 1st. 382-2577.

ESQUIMALT
Modern 3-bedroom duplex with basement. Quiet, attractive location. Available now — $210. Rithet Agencies Ltd. 382-4251.

SIDNEY. SIDE BY SIDE DUplex, large rooms, 3 bedrooms, 1½ bath, stove and fridge supplied. Available February 1. 656-2958.

NEW 2-BEDROOM. WALL TO wall, fireplace, fridge and stove. Large yard. One child welcome, no pets. $175. 384-2276.

LANGFORD AREA, 3 BEDrooms, 1½ baths, immediate possession. $185. 384-9755, 478-1983.

SOUTH OAK BAY. 2-BEDROOM upper duplex. Sea view. Many extras. $235. 598-1406 after 5 p.m.

1 BEDROOM, BRENTWOOD BAY area. Garage and cablevision. 652-2263.

VIEW ROYAL, GROUND FLOOR, 1 bedroom $100. Bachelor suite $50. 479-2872.

2 BEDROOM, NEW DECORation, fridge, stove included. $135. 386-2648 or 388-4882.

2-BEDROOM LOWER DUPLEX. On Whittier Ave. $120. 383-6754.

ONE 2 BEDROOM SUITE. $150. One bachelor suite. $75. 385-0769.

210 HOUSES TO RENT UNFURNISHED

JUBILEE AREA, 2 BEDROOMS. Mature couple. No children or pets. References. One year lease. $180. 387-6259 between 9-5 weekdays.

AVAILABLE FEBRUARY 1, 2-bedroom house, 1020 Collinson, $145 monthly. Write Mr. J. Dimen, 36—1455 West 8th Avenue, Vancouver 9.

5 BEDROOM EXECUTIVE HOME close to UVic. Available Feb. 1st, $350 per month. H. Tomlin, 385-9741, J. A. Henderson Realty Ltd.

NEW 2 BEDROOM, WALL TO wall, fireplace, fridge and stove. Large yard. One child welcome. No pets. $175. 384-2276.

2 BEDROOM HOUSE, LIVING room, with fireplace, kitchen available January 15. $136. 385-5170

2 BEDROOM COUNTRY HOME on Saanich Penninsula. Available February 1. Suitable for retired couple. 652-1431.

FOR RENT 2 BEDROOM MOBile set up on park. Stove, fridge, drapes. Many built-ins. Immediate occupancy. 478-2457.

2 BEDROOM, FULL BASEMENT, garage, stove, fridge, oil furnace. Simpsons-Sears area. $160. Phone 598-5577.

3 BEDROOM MODERN HOUSE, no basement, available February 1. $150 month, plus half utilities. 388-5861.

2 ROOM HOUSE WITH LARGE yard, near park and beach. Suit old age pensioner. 383-0225.

VIEW ROYAL, 2 BEDROOMS, fridge, stove. Vacant March 1st. $135. 479-4619. No dogs please.

2-BEDROOM MOBILE HOME, $155 per month, adult park. Phone 478-2879.

PEOPLE WANTED FOR HOUSE in country. Workshop, darkroom, dogs welcome. Derek, 478-6720.

J. A. WOODWARD and CO. LTD.
See our ad in homes for sale.
Own your own from $1690 down

CORDOVA BAY. DELUXE 3-bedroom, swimming pool. $350. Available immediately. 388-9823.

2-BEDROOM WITH DINING room, basement, fridge, stove. Topaz Park. $160. 385-6649.

2-BEDROOM HOUSE, GARAGE under. Fairfield area. $160. 386-0829.

OLDER TYPE HOME, FIVE bedrooms, $150 per month. Can be seen at 563 David St., 388-7041.

HOUSE FOR RENT. $110 MONTH. 386-6938.

210 HOUSES TO RENT UNFURNISHED

LANGFORD — MODERN 3 BR home avail. now. Double plumbing. 1 yr lease. $225 per mo.
CEDAR HILL — 3 BR CONdominium with double plumbing and basement $230 per mo.
VIEW ROYAL — 4 BR HOME ON waterfront. Rumpus room. Elec. range and dishwasher. $240 per mo.
ESQUIMALT LAGOON — 1 BR cottage on waterfront Avail now. cottage on waterfront. Avail now. Adults. $115 per mo.
BOORMAN INVESTMENT CO. LTD
1111 Government St. 386-9212

TWO-BEDROOM HOUSE
Nearly new — Metchosin area — available Jan. 15, 1973, $185. per month. Middle aged couple preferred. References. Sorry, no pets. Telephone: 382-6709.

VILLAGE PARK TOWNHOUSES
3987 GORDON HEAD RD.
New, 3-bedroom homes in pleasant park-like surroundings. Full basement, fireplaces, wall-to-wall carpets throughout. Drapes, stove and fridge supplied. Rec room, enclosed swimming pool and sauna. Close to all schools. Rentals from $275. Inquire at Unit 6 or phone 477-1463.

BEACH DRIVE, NEAR OAK BAY Marina. Choice waterfront dwelling, with atmosphere and charm. Very large rooms, 4 bedrooms, 2 full bathrooms, dining room and living room. 2-car garage. Rent $410 per month. Appointment to view phone 382-8111, Canada Trust.

AVAILABLE FEBRUARY 1ST — 2 bedroom home with basement suite. In Brentwood Area on 2 acres of land. Rent $140 per month. Call C. L. (Buzz) Fraser. NEWSTEAD REALTY LTD. 382-8117.

GORGE WATERFRONT
654 Gorge W., new modern 2-bedroom, living room, dining room, full basement. Best beautiful views on Gorge waters. Drapes, new electric stove. $170. Available now. 384-3015, 385-6379 anytime.

4 BEDROOM, 2 BATHROOM, rec. room. High Gordon Head. Next to bus, schools; 1 mile to University. From Feb. 1. Phone after 7 p.m. 477-5512.

2 BEDROOM WITH OIL HEAT on ½ acre. West Burnside. $150 a month. 479-5766.

HOUSE TO RENT, ONE BEDroom, 2205 Millstream Road.

211 HOUSES TO RENT FURNISHED

SMALL BUT COMFORTABLY furnished cottage on 10 magnificent waterfront acres, 50 min. from downtown Victoria. Gardening privileges. $100 monthly to reliable refined, tidy couple, who will keep eye on owner's nearby house. Sorry no children or hippy types please. Available Jan. 20th. References exchanged. Victoria Press Box 641.

COSY COTTAGE FOR MARRIED couple in suburban area, sitting room with fireplace, one block to beach, churches, shopping. No dogs — cats, $125. 658-5224, 9-10 a.m.

MATURE BUSINESS LADY TO share fully modern home with same. (With car preferred). Mt. Tolmie area. Apply Victoria Press Box 667.

1347 PEMBROKE
3 bedrooms, large living room, large kitchen, oil heat, 3-piece bath, large backyard. $195. 385-0809.

COZY BUNGALOW WITH FIREplace and garage. Utilities and T.V. included. Sorry no children or pets. Available till June. 478-3011.

MALAHAT REMOTE CABIN, water and light supplied. Suitable for single male only. $85. 382-7522.

212 HOUSES WANTED TO RENT

BUSINESS COUPLE, BANK EMployed, no children, require unfurnished accommodation with fridge and stove for about 1 year at $100 month. No junkers please. 383-8086 evenings only.

IF YOU CANNOT SELL YOUR home we have reliable tenants waiting to rent. Phone Mr. Keen, Boorman Investment Co. Ltd. 386-9212.

FURNISHED HOUSE OR APARTment, required by 2 adults, 2 children, James Bay area, Jan. 22 or Feb. 1st to March 31st. 592-9005.

MARCH 1, RESPONSIBLE COUple, 1 daughter 16, small dog, require house or apartment, 4-5 months, good district. 388-6024.

YOUNG COUPLE WITH A 8-year-old child, needs 2-3 bedroom home, outside of city. Good references available. 658-8836.

YOUNG COUPLE LOOKING FOR clean 1- or small 2-bedroom house. Prefer close in, relatively new home if possible. After 5. 384-1886.

DOCTOR'S FAMILY REQUIRES 3 bedroom house, unfurnished. Within 10 minutes of hospitals. From February. Victoria Press. Box 663.

2-BEDROOM BUNGALOW. DUNcan area with acreage. Bruce Smith, 592-6858.

HOUSE OR SUITE IN JAMES Bay or Fairfield. For Feb. 1. 388-9832.

HOUSE OR DUPLEX. 2 BEDroom, near Lake Hill. February 1st. Up to $150. 388-4148.

URGENTLY REQUIRED — 2 OR 3-bedroom home. Close in. 386-8067.

215 HALLS, WAREHOUSES, STORES AND OFFICES TO RENT

SHOPPING CENTRE VACANCY
SHELBOURNE PLAZA
320 sq. ft.
Contact City Savings and Trust, 622E No. 3 Road, Richmond, B.C., 273-6181.

BASTION SQUARE
BURNES HOUSE OFFICES
Available January 1, 1973, and May 1, 1973. Square feet to suit applicant. Parking, elevator, janitor service. Quiet, modern. Arcrange now. 388-5568.

WAREHOUSE, STORAGE OR light industry, for rent, Langford. 2600 sq. ft. $300 per month. Possession 30 days. J. P. Thompson, 478-3173.

OAK BAY, COMPACT RECEPtion and private office with own washroom. Wall-to-wall carpets. $100 per month. 598-3321. Jack Mears' Oak Bay Realty Ltd.

SMALL CLEAN ATTRACTIVE shop to rent, only $60 per month, off Hillside. Suitable for almost any kind of business. Phone after 5 p.m., 386-1744.

STUDIOS FOR RENT
2 office studios for rent. Ideally located in heart of business district. $30 each month. To view phone Mrs. Ellertson, 386-3928.

MOBILE OFFICES AND WAREhouses — Low cost; completely mobile, easy to move. Sizes from 500-2000 sq. ft. floor space. Call Wagon Train, 386-3291 or 478-7333.

HOTEL BASEMENT WITH 4,000 sq. ft. Terrazzo floor. Reasonable rent with lease to qualified tenant. Apply Royal Olympic Hotel, 642 Johnson.

620 QUEENS AVE., WAREHOUSE with small showroom. $200 mth.
FREDERICK MOTORS
616 Queens Ave. 383-6632

GROUND FLOOR, NEW BUILDing, wall-to-wall, heat included. Approximately 450 sq. ft. $165. Call 388-6474, between 9-5.

10'X15' OFFICE AND ADDItional warehouse space up to approx. 800 square feet. Washroom and phone available. $150. 388-7041.

RETAIL STORES FOR LEASE. 283 to 435 sq. ft., rental from $150 per month. 700 block Yates. Phone 383-4168.

IDEAL OFFICE SPACES UP TO 1,000 sq. ft., near Mayfair, off street parking. Rented at $3 per sq. ft. 388-6688.

300 and 500 sq. ft. second floor, parking, easy access. $95-$150. Call D. F. HANLEY Agencies Ltd. at 385-7761 (24 hrs.)

SMALL OFFICE FOR RENT, everything found. Reasonable rent. Apply manager Coffee Mac's, 384-9547.

186 SQ. FT. DOWNTOWN LOCAtion. Rent $86 per month. To view phone 382-2968.

WAREHOUSE AND OFFICE space in concrete block building for rent. 382-9014 or 386-9501.

SEVERAL WAREHOUSES AND offices to rent. 386-8435.

215 HALLS, WAREHOUSES, STORES AND OFFICES TO RENT

Western HOMES Ltd.

240 BUSINESS OPPORTUNITIES

BOAT BUILDING AND REPAIR FACILITY

—Well located property on Victoria Harbor (West Bay) with excellent access by land or water.
—Handling facilities for craft up to 45 feet length.
—Fully equipped shop for fitting, turning, welding, woodworking and diving.
—Modern home and office space for owner-operator.
This combination of valuable land, improvements and water rights represents an opportunity to provide a much needed service as a profitable business.
PRICE $125,000
TERMS AVAILABLE
KELLY NEMETH 477-4641
HOMEFINDERS WALL & REDEKOP REALTY LTD.
386-8321 anytime.

DIVERSIFIED INVESTMENT

Unique, newly constructed 3-storey frame building situated on a main thoroughfare in Victoria offers a security of investment by diversification not often found on today's market. This attractive holding comprises of: 13 apartment-units (fully tenanted) approx. 5100 sq. ft. of office space, and approx. 9600 sq. ft. of mixed light manufacturing and retail outlets. (nearing 100% occupancy). This will show a sound return on asking price of $405,300 — why not trade your present equity?? For complete details and appointments to view call:
OLYMPIC REALTY LTD at 385-5741
RENE ROUGEAU at 477-9110

BLDG. and BUSINESS — $52,500.
800 BLOCK YATES!
This is a great opportunity. A commercial operation plus a retail outlet. Owner has spent $20,000 on equipment, some quite new. Building is worth about $35,000. Illness forces sale. Owner will accept trade for his equity of $26,500 or for cash will negotiate. On MLS.
F. WILLS 386-1341

A. E. LEPAGE WESTERN LTD.
HILLSIDE SHOPPING CENTRE

CHEMAINUS

Commercial building with 2 apartments up on Chemainus Rd. Formerly occupied as a hardware and building supply operation. Large showroom and 1,800 sq. ft. stockroom. Additional large warehouse ideal for manufacturing plus storage building. Railway at rear. Reduced to $46,600. Call WM. SANDERS OR IVAN WILLERT, 477-6802 or 246-9643. MLS. Canada Permanent.

LAKESIDE MOTEL

Located on one of Vancouver Islands most beautiful lakes. 12 units, private floats, power boats and water skiing equipment, everything in excellent condition $125,000.00. Terms available. Call ARVET SMITH at J. H. WHITTOME and CO. LTD., in Nanaimo, B.C. 754-2175 or 754-9538 eves.

DELICATESSEN

Very profitable business located on Beacon Ave. in Sidney. Ideal opportunity for a hard working couple. Well established clientele. The price of $21,000 includes all equipment. Stock to be brought separately. Must be sold. For more information please call:
John Bruce 656-3928
Res. 656-2023 or 592-7576
Sidney Realty Ltd.

TRAILER COURT

4.39 acres, approx. 500 ft. waterfront, 13 cabins, cottages and rental units. 24 mobile home spaces. Room for approx. 10 travel trailers. City water. Better than 15% returns. Asking $175,000.
ALNA MELDERIS—386-2911
Homefinders Wall and Redekop Realty Ltd.

VICTORIA MOTEL A LITTLE DANDY

Close in, on 1.3 acres of level land. 12 units with 2-bedroom modern home. Large basement. Beautiful landscaped lot. $30,000 could handle. FRED BERGMAN, 386-2955 or res. 598-4418. Mayfair Realty.

LADIES' SPECIALTY GOWN shop — An opportunity to own an established business in best downtown location. Ideal for husband and wife team or couple. Price includes fixtures. CALL PATRICIA or RON SEDGER.
382-8117 or 479-3673
NEWSTEAD REALTY LTD.

GROCERY STORE

Man and wife operation in this clean store with 3 bedrooms, living quarters. Situated in the city on ½-acre of land. BEN PARENT OF NEWSTEAD.
382-8117 or 598-3641

COMMUNITY GROCERY AND sundry store, outside of Victoria, with living quarters. Gross turnover for 1972, $120,000. Downpayment $30,000, plus stock and equipment. Victoria Press, Box 662.

RESTAURANT

Heart of the city, licenced premises. Very reasonable rent, long term lease. $35,900.
388-4271 THE ZIEGLERS 592-1768
J. H. Whittome and Co. Ltd.

WANTED INDIVIDUALS TO invest in commercial feature film. For further information reply Victoria Press Box 651.

HAVE FOR SALE SMALL VARIety store. Low rent. Victoria Press Box 683.

241 BUSINESS OPPORTUNITIES WANTED

THINKING OF SELLING?
Serious Vancouver client wishes to move to Victoria. Has up to $50,000 to invest in a going concern business, not in the food dispensing field. Retail, motel, supply. Contact Mr. Fortune at Charman Pacific Realty Ltd., Tel. 385-9765.

VANCOUVER MAN WANTS TO escape rat race. Seeks congenial small business with or without own property. Semi outdoors activity preferred or what have you? Victoria Press Box 669.

TRAVEL AGENCY WANTED. Would continue to retain experienced staff, may wish to relocate office. Victoria Press Box 618.

WANTED WORKING PARTnership in established Vancouver Island or Gulf Island business. Write Box 384, Ganges, B.C.

SMALL ESTABLISHED COFFEE shop, daytime operation only. All Cash. Particulars to Victoria Press Box 667.

244 REVENUE PROPERTY

3 SUITES

Good rental area on a dead-end street. All one-bedroom suites, in the best of condition. Full basement, lots of parking and fenced back yard. Asking $31,900. For particulars call MR. SIMONS, 386-1341.
A. E. LEPAGE WESTERN LTD.
HILLSIDE SHOPPING CENTRE

JAMES BAY

This older conversion has 11 rents grossing over $1,000 per mo. Very good owner's suite. Down payment $20,000. Full price $79,500. PHONE INFO. If interested, please call me at once — I'll come by. ALLAN KLENMAN, Town and Country Realty Ltd., 382-7276.

REVENUE

This attractive side-by-side duplex consists of two bedrooms, large living room, electric kitchen, stove, fridge and drapes included. Rents are $160 each — A must to see at $33,000.
385-3435 CASEY LEUVEN 479-6661
P. R. BROWN AND SONS LTD.

SxS DUPLEX

In area of K-Mart. 3 Yrs. old. 3 BR. each side. Best quality shag in Lge. LR. All H-W floors up. 1½ baths. In top condition. Firm at $39,250. LEIGHTON NOBLE, 386-2955 or Res. 658-8968. Mayfair Realty.

1020-1022 CRAIGFLOWER RD.
Overlooking beautiful golf course, SxS duplex on valuable lot approx. 10,720 sq. ft. Terrific holding property at no cost to you after your down payment.
384-8001 BUD ZUCK 382-0349
Royal Trust Co.

TRIPLEX—3 COMPLETE SUITES on Michigan St. Nice clean condition, fully rented at $300 per month net over 10 per cent. Will take your trade or easy downpayment, full price $23,000. Peter Brown, A. E. Haynes Ltd. 386-3271 or 658-8168.

REDUCED FOR QUICK SALE BY owner 27 suite apartment, $340,000. First mortgage $152,000 at 9¼% and second mortgage $90,000 at 9%. Never a vacancy. 386-0015, 385-8270.

244 REVENUE PROPERTY

QUALITY DUPLEX WEST BAY ESQUIMALT ONLY $37,500 WATER VIEWS:

A New Years opportunity for you to get this fine 2 bedroom family home, with the added income from this extra neat, fully self-contained 1 bedroom duplex back to back at rear. Plaster construction throughout, automatic triple-zone. Controlled baseboard hot water heating. Lower level with large recreation room, 2 spacious bedrooms, 3 piece bathroom provide extra accommodation for owners, plenty of dry storage space, workshop, carport, sundeck and by the way, easy financing is available. Please call
C.A. CLIFF ANDERSON
477-3994 or 384-8126
PEMBERTON HOLMES LTD.

HIGH TATTERSAL DUPLEX

Hot on the market. This duplex offers 2,700 sq. ft. of beautifully remodelled living area. Upper and lower suites are entirely independent and have retained most of the real character of this large home. The large lot sits high to permit a bold view towards the South. Lift your style of living today while payments are minimized. Asking $37,750.00

LEE FORBES 382-3541 TOM BREITER 386-0116
Quadra Realty Ltd.
385-1431.

NEW APARTMENT 12 PER CENT RETURN

A modern 33-suite apartment just completed situated on Vancouver Island. Some of the features include sauna bath, whirlpool and elevator. This building will return approx. 12% on cash investment plus equity buildup. Excellent financing available. For further information call:
TED RADWAY
388-4271 477-6176
J. H. WHITTOME AND CO. LTD.

COMMERCIAL BUILDING

TWELVE RENTALS LEASED
$179,000
Quality constructed concrete block building in prime rental area. There are 8 offices, 1,000 sq. ft. each with 7 on lease and also four warehouses, 3 on lease. The lot is approximately 16,000 sq. ft. leaving ample room for expansion. For full details contact:
388-4271 RICK KINNIS 477-9394
J. H. Whittome and Co. Ltd.
706 Fort Street

TRIPLEX Burnside Area

In excellent condition. Two large suites, 2 bedrm; 1 Bachelor. Full basement. Gross revenue $315.00. Any terms arranged at $26,500.
Doug Bowen, 385-2481
Swinerton, Stewart Clark, Ltd., 1318 Blanshard St.

SIDE-BY-SIDE DUPLEX $3,000 DOWN

Built of brick. Clean and in good condition. 1 bedroom, living room with fireplace and hardwood floors, kitchen, 3-Pce. bath, part basement each side. Price $29,900. Vendor will carry balance.
385-7721 Cliff Salmond 477-3626
Gardner Realty

SIDE BY SIDE STUCCO DUPLEX Esquimalt $29,900

In the best rental location. 2 bedrooms, LR with fireplace, kitchen and DR each side. Showing excellent return at $150 Ea. Low upkeep and taxes. Can be 10% down to resident owner.
385-9741 STAN TRONT 477-2829
J. A. Henderson Realty Ltd.

BOARDING HOUSE

$24,500
Upgraded to city standards last year. This 5-bedroom, two-storey house is close to schools, shopping and transportation. The large living room has a fireplace, the dining room and kitchen are compatible to the numbers, that the house can hold. There is a 4-pce. bath, 3-pce. shower and a 2-sink washroom. To view call Neva Pennie, Victoria Realty Ltd., 386-3585.

LEGAL DUPLEX $26,900

$280 PER MONTH REVENUE FROM GOOD CONDITION OLDER CHARACTER HOME BESIDE BEAUTIFUL CITY PARK.
MILDRED STAPELLS
479-1667 477-4860
J. H. Whittome and Co. Ltd.
Royal Oak Branch

16 SUITES

1 AND 2 BEDROOMS—EXCELLENT LOCATION—WALKING DISTANCE—HOT WATER OIL HEAT.
$175,000
A. BERNARD & CO. LTD.
655 FORT ST. 384-9335

RARE OPPORTUNITY FOR SMALL INVESTOR

4-plex, Fernwood area, expansion possibilities, two 2 bedroom with D.R. and two 1 bdrm. suites. Home-size owner suite. Lot 100 x 138. Asking $64,000.
MRS. O. ZACHARY
386-7521 592-2265
BOORMAN INVESTMENT CO. LTD.,
1111 Government St.

IMMACULATE

Side-by-side duplex in prime area near Cook-Fairfield. Owner leaving the province. Make offers on $46,000. 2 bedrooms each side. Full basement with drive-in garage.
385-3435 ROY ANDERSON 477-5057
P. R. BROWN AND SONS LTD.

UP AND DOWN DUPLEX UP $125 MO. DOWN $165 MO.

This excellent conversion, close to city centre will provide a good return on a minimal investment with excellent financing available.
$23,500
384-8126 JACK COLWELL 385-3018
PEMBERTON, HOLMES LTD.

UP AND DOWN DUPLEX PLUS IN-LAW SUITE

—up — one Bdrm suite
—main — two bdrm suite
—bsmt — one bdrm in-law
—sept. ent. to all suites
—good revenue near Jubilee
—for more information call
PETER 592-9519 or 386-2941
Homefinders Wall and Redekop Realty Ltd.

17 SUITES NEW!!

A good-looking Apt. Block in an excellent location. 10 one-bedroom, 5 bachelor, 2 two-bedroom suites. Will be completed Feb. 1st. Good mortgage available. $195,000.
385-7721 Cliff Saimond 477-3626
GARDNER REALTY

APARTMENT BLOCK $90,000 DOWN, 2 YRS. OLD

Close to Beacon Hill Park, 43 suites showing a good return. Financial statement available. Call: HAROLD WARE, GARDNER REALTY LTD. 598-4358.

UPPER AND LOWER DUPLEX

Each unit self-contained featuring 2 BRs, LR, kitchen and bath. Close to school and all conveniences. Both units now rented. High investment return makes this very attractive at $26,800. JOHN A. JOHN Block Bros. Realty 386-3231 or 727-8096.

TO BE MOVED FROM PROPERty by January 30th, two 2-bedroom side-by-side duplexes with stoves and fridges. Also one 3-unit dwelling. Offers in writing received at Craigflower Motel, 101 Island Highway.

NEW DUPLEX

Waterfront plus small cottage. Boat house and moorage. Large lot. All rented. Langford Lake. $45,500. Terms. JAY ROGERS 386-3231 or 477-4569 Block Bros.

244 REVENUE PROPERTY

LEGAL DUPLEX OAKLANDS AREA EXCELLENT BUY AT $31,000 LIKE BUYING SEPARATE HOUSES

(1) New new no-step unit consisting of in-line living room and dining with sliding glass patio doors, wall-to-wall carpet throughout, extra closets, modern cabinet electric kitchen with colored refrigerator and range, large bedroom and attractive bathroom.
(2) A separate full-basement stucco home consisting of a large living room with hardwood floors and fireplace, spacious kitchen with refrigerator and electric range and 2 bedrooms attractively panelled, plus 4-pc bathroom. Yes, this is a real buy at $31,000.
RON MACDONALD
477-8956 386-2111
MONTREAL TRUST

SIDNEY MODERN CORNER DUPLEX

REDUCED TO $37,400 FOR QUICK SALE. SOME SEA VIEW
Spacious and bright, this attractive duplex has 3 bedrooms each side, L-shape living room and dining room, eating area in the kitchen, space for extra development in the full high basement. Quick occupancy.
386-2111 RON MacDONALD 477-8956

LAKE HILL—ATTRACTIVE NEW DUPLEX OFFERED AT $44,900

Located on a high view lot over ¼ of an acre. 3 bedrooms each side. Fireplaces, wall-to-wall carpet throughout. Roughed-in for in-law units on lower level.
386-2111 RON MacDONALD 477-8956
MONTREAL TRUST

JOHN BISHOP B.Sc. Revenue Property SPECIALIST

OFFERS:
$560,000—43 Suites — Nr. Beacon Hill
$350,000—33 Suites — Nr. Bay and Blanshard
$530,000—43 Suites — Jas. Bay.
$390,000—26 LARGE suites — Gorge Area
$307,000—24 Suites—Central High Area
$355,500—26 Suites, up Island
$85,000—9 Suites, Esquimalt
$65,000—Office and apts.
Many other good income and revenue and other investment properties available. Profit Statements at my office.
JOHN BISHOP, B.Sc.
479-1667 (24 Hrs.)

J. H. Whittome & Co. Ltd. Royal Oak Branch

WATERFRONT MOTEL 1300' SAND BEACH

THIS 22-UNIT MODERN MOTEL, SITUATED ON 48 ACRES OF PRIME SEAFRONT PROPERTY, IS THE FINEST INVESTMENT SEEN IN A LONG TIME. GROSSING OVER $50,000 AT PRESENT. RAPIDLY INCREASING TOURIST TRAFFIC IN THE AREA WILL INCREASE THIS GROSS AND WOULD WARRANT IMMEDIATE EXPANSION. $100,000 WILL HANDLE. FOR FURTHER PARTICULARS CALL JIM ALLAN, 386-2955, MAYFAIR REALTY.

INVESTMENTS

20 SUITES — Approx. 5½ years old — elevator — Wall-to-wall — Walking distance from town.
$170,000

16 SUITES — Excellent location in Fairfield. 1 and 2-Bdrm. spacious suites.
$175,000

5 SUITES — Fairfield — 1 Bedrooms — Easily maintained.
$55,000

INVESTMENT DEPT.
A. BERNARD and CO. LTD.
655 FORT ST. 384-9335

HENRY BITTERMAN LTD.

O 2700 Government 386-2971 O

UP-DOWN DUPLEX

Near Victoria General Hospital and park. Walking distance to town. Immaculate, new carpeting, etc. Terms at $30,000. H. Bitterman, 386-2971.

FAIRFIELD GUEST HOME

6 rooms, never a vacancy.
Nice owner's suite.
A good buy at the full asking price of $43,000.
Terms to suit.
For viewing and further information please contact:
JON DAVIS or BUD O'CONNOR or JACK MEARS
OAK BAY REALTY LTD.
386-2291 anytime

SIDE BY SIDE DUPLEX $38,500

2 bedrooms each side, nice living room with fireplace, bright kitchen, full basement with some development. Good area, call ELEANOR BRAY, 386-8321 or 592-1130. Homefinders, Wall and Redekop Realty Ltd.

SPACIOUS OLDER HOME IN Rockland suitable for guest or rest home. Don't pass up this one. $62,500. LEIGHTON NOBLE, 386-2955 or res. 658-8968. Mayfair Realty.

245 REVENUE PROPERTIES WANTED

URGENTLY WANTED

10 — 14 Suites — Fairfield preferred, 16 — 18 Suites — Any reasonable area. TWO Commercial Blocks (city preferred) $150,000 down payment (minimum). URGENT — Side by Side Duplex — Fairfield area.
NATIONAL TRUST
MIKE RUSSEL — DON CLARK
388-5451 (24 hrs.)

HELP WANTED

Do you have a duplex or triplex in the 50-65 thousand bracket that you would consider selling? Please call JOYCE MILLER, Royal Trust Co., 384-8001.

247 COMMERCIAL OR INDUSTRIAL PROPERTIES

SMALL WAREHOUSE FOR SALE PRICE $22,000

Located in the city and nearing completion. This brand new structure features 1,000 sq. ft. storage area, 15 ft. inside height plus heated office and 2-pce. washroom 10x12 metal roller loading door. Ideal for a small business that requires warehouse space, plumber or electrical contractor, cabinet maker, etc. Call Stan Eakin or Jack Clover of D. F. Hanley Agencies Ltd., 388-4294 or 385-7761.

FOR RENT

Vacant lot between Burnside and Douglas, suitable for storing trucks, cars, trailers, etc. Available immediately — very reasonable rental.
Mr. Anderson 382-2721
TUDOR ESTATES LTD.

FOR SALE OR LEASE 4 MILES North of Downtown Nanaimo, attractive 2-storey building. 2800 sq. ft. ¾ acres on Island Highway at busy intersection, mid-large business area. 758-7488.

9 ACRES, 760' TRANS-CANADA Highway frontage, 4 miles south of Ladysmith. Good potential business site. Price $39,500. 743-5117.

250 HOUSES FOR SALE

WHITTOME'S
706 FORT ST. 388-4271

OPEN HOUSE 3690 Doncaster Dr. Saturday 1-4:30

GLORIOUS VIEWS OF THE STRAITS, MT. BAKER AND RAINIER FROM THIS CUSTOM BUILT HILLTOP BEAUTY. OVER 2,000 SQ. FT. OF LIVING AREA ON 2 LEVELS. 4 BR'S, 3 BTHRMS. (2 EN-SUITE), TASTEFUL DECOR, BROADLOOMED THRU-OUT. EXCELLENT BUY AT $46,500. IMMEDIATE POSSESSION. EXCLUSIVE TO:
Gerrie Hutton
388-4271 or 386-3927 (Res.)

OPEN HOUSE

3490 UPPER TERRACE
SATURDAY 1:30-4:30
Immediate occupancy. You can't possibly find a better home for the money. 2 bedrooms, large living room and den. Sep. dining room. Bright kitchen, garburator, dishwasher, utilities on the main, full high basement with rec. room. Attached 2-car garage on ½-acre lot.
388-4271 THE ZIEGLERS 592-1768

OPEN HOUSE

1899 GRANDVIEW
SATURDAY 1:30-4:30
3-bedroom, rec. room. Enjoy the views from this gracious home. 3-4 bedrooms, wall-to-wall carpets easy-care lot. Many extras. To view:
388-4271 THE ZIEGLERS 592-1768

$35,900

6 bedrooms, 2 baths, L. Rm., D. Rm., Rec. Rm. with bar and 18x36 Swim Pool. Excellent value. Close to university area. Call:
388-4271 THE ZIEGLERS 592-1768

OPPORTUNITY KNOCKING!

4 BEDROOMS, 1½ BATHS, REC. ROOM, DINING ROOM, LIVING ROOM IN LINE. DOUBLE GARAGE. MODERN WIRING, MODERN OIL FURNACE. AN EXCELLENT FAMILY ACCOMODATION AND THE FULL PRICE OF ONLY $24,900. DON'T BE FOOLED BY THE LOW PRICE, IT IS EXCELLENT VALUE.
JOHN BUNYAN
Bus. 388-4271 Res. 477-4513
J. H. WHITTOME AND CO. LTD.

READ THIS NOW VACANT — FIVE BEDROOMS

WHERE CAN YOU FIND A DELUXE FAMILY HOME SITUATED ON A CUL-DE-SAC WITH A PARK ALONGSIDE AND NEXT TO WATERFRONT ACCESS FEATURING OVER 1600 SQ. FT. OF GRACIOUS LIVING? PICTURE A LONG LOW living room with a lovely raised hearth fireplace, spacious formal dining room, large family kitchen, "wrap around" sundeck, twin sized bedrooms, ensuite plumbing as well as a lovely main bathroom. A completely finished rumpus room with its own fireplace. Truly a remarkable property and open to offers at $39,000. MLS. Please call Bruce Cartwright at 386-8321 or 479-8178. Homefinders, Wall and Redekop Realty Ltd.

HENRY BITTERMAN LTD.
O 2700 Government 386-2971 O
SAVE — $$$ — HUNDREDS
We have not raised our rates —still 4%.
4% 4% 4% 4% 4% 4% 4%

Retired or Beginners
2-bedrooms, neat and clean; available Feb. 1. Want a big or small yard? Look — taxes — $1 (one dollar). Beautiful for you. Terms available at $18,500. Act quickly on this one. H. Bitterman 386-2971.

GORDON HEAD By Owner—No Agents

Nearly new 3-bedroom executive home located in prime Gordon Head area, must be sold as owner is transferred. A few features: over 2500 sq. ft. finished living area, 2½ baths, L-shaped living dining-room featuring quality broadloom and corner floor-to-ceiling slate fireplace, large bright kitchen, quality shag carpeting in all bedrooms, finished rec. room with corner slate fireplace. Large sundeck affords sea glimpses. This family home is close to all levels of schooling, shops bus, recreation etc.
Asking $54,900, financing available. For further information and appointment to view please phone 477-2956.

TOWN AND COUNTRY REALTY
3617 DOUGLAS STREET
382-7276

$1500 DOWN

GOOD STARTER OR RETIREMENT. COSY 2 BEDROOMS WITH BASEMENT. ½ BLK. FROM BUS OFF OAK BAY AVE., FULL PRICE $20,900. CALL ALLAN KLENMAN, 592-1121.

SIDNEY DIRECT FROM BUILDER

2049 Ardwell Ave. New 3-bedroom home with full, high basement — on sewer — close to schools, $24,400. Other 2 and 3-bedroom homes in same area nearing completion from $24,100. From Victoria turn off Pat Bay Highway at McDonald Park Road — right on Ardwell. Call me anytime. Charles Morris, 384-4224 of Reeson and Pinch Homes — Builders and Developers.

BY OWNER, SEARIDGE DRIVE, Cordova Bay. 4 year old home. Large living room, dining room, cabinet, kitchen with eating area, 2 bedrooms, 1½ bath on main floor. Rumpus room, 3rd bedroom, 4 piece bath, laundry and work shop in basement. Double carport and sundeck. Good financing. $37,500. Phone 658-8464 to view.

BY OWNER

Spacious 2-year-old home, on ½ acre lot, overlooking Langford Lake. Cathedral entrance, wall to wall throughout, Spanish decor living room with fireplace. Sundeck off dining room, cabinet kitchen with eating area. 3 bedrooms with 4th in full basement. Asking $31,500. Quick possession as owner transferred. Phone 478-1900.

BY OWNER, IN LANGFORD. 2-bedroom bungalow with carport and extra parking. This home has been well cared for. Features hardwood floors and textured walls. Rustic hand-split shake roof with secluded patio adjoining dining area, on large lot. Only 15 minutes from town. Asking $17,500. Phone 478-3784.

LANGFORD AREA

Starter or retirement. 2 bedroom, no step bungalow. Bright, modern kitchen, large dining room with built in cabs, living room with beamed ceilings and fireplace. New furnace. Private lot with lots of trees, backing onto park. $20,900. Owner 478-4807.

GORDON HEAD

Over 1400 sq. ft. 3 bedroom home, on quiet cul-de-sac, some seaview, attractive design, only one year old, lot 80x150, close to schools, asking $41,500. 477-9113.

FOR SALE BY OWNER, SIDNEY. Older type home on corner lot, fireplace, wall to wall throughout, full basement, 3 bedrooms, 2 up and 1 down. Automatic oil heat. $18,500. 656-3062 after 6.

COLWOOD—MODERN TWO BEDroom bungalow, just moved onto lot. Needs foundation. $14,000. 478-3634.

250 HOUSES FOR SALE

Island Pacific Realty
3200 QUADRA

OPEN HOUSE

Sat. Jan 13, 1:30-4:30 p.m. 1649 Warren Gardens. Move in right away in this lovely 4 bedroom home. Courtesy to all salesmen Slane Johnson 383-1484 or 388-6231

OPEN HOUSE 1-4 P.M. SAT., JAN. 13

1149 Bay Street. 4 Bd. older home $16,500. R. Keeling, 388-6231, 383-3860.

WATER VIEW

Immaculate 3-bedroom home in Sidney. Large LR and DR. Large kitchen with E.A. Full cement basement with rumpus room. 2 sundecks with patio. Large landscaped sewered lot. ½ block to water. Price $34,000.
GEORGE McWILLIAM, 383-8187

BRAND NEW RANCHER

Lovely 4-bedroom home, 1650 sq ft on main floor. Wall-to-wall throughout. Feature fireplace. Picture windows. Shake roof. Situated on 0.73 acres. Full price only $33,900. FREDDY STARKE, 388-6231 or 384-9633.

HOME AND LARGE GARDEN

Older but charming 6 rms plus, on 1-3 acre with orchard. 4 bedrooms, LR with FP, cab elec kitchen, 3-pce bath, FC basement, plumbed for W-D. OIDM heat. $22,500. MLS. Call 479-5868 or 388-6231.
WINONA McKEAGE

$24,900

15 years old, 3 bedrooms full basement, three minutes from Woolco. Nice large landscaped lot with trees; fireplace, hardwood floors. Try a low down payment on this one. BEN GREIG, 388-6231 or 658-8845.

SOOKE $18,500

Three bedrooms, no basement, large LR, Modern kitchen, utility room and carport with workshop. Low down payment. IRENE DALZIEL 388-6231 or 384-8692.

WEST BURNSIDE

Close to St. Joseph's church and school and close to Forestry Lab. 13 years old and absolutely immaculate. Two large bedrooms, L shape living and dining room with fireplace. Hardwood floors. Good size lot with some fall trees. Asking $25,500. View with BEN GREIG, 388-6231 or 658-8845.

508 SPRINGFIELD OFF ESQUIMALT ROAD

Asking $15,900. Two bedrooms, large LR and D.R., good size lot. Separate garage. Perfect starter or retirement. Quickly call IRENE DALZIEL, 388-6231 or 384-8692.

STRAWBERRY VALE SCHOOL AREA

Two large bedrooms, large square LR with fireplace, full high basement, ideal for development. Nicely landscaped lot. Asking $24,500. IRENE DALZIEL, 388-6231 or 384-8692.

ESQUIMALT — Three bedrooms, part basement, auto oil furnace. Close to Naden, schools, stores and bus line. Asking $16,900. Try your offer. BEN GREIG, 388-6231 or 658-8845.

SWAN LAKE AREA

Three bedrooms; LR and DR combined with fireplace. Part basement, lovely view over lake, back lane entrance. Garage. Auto oil furnace. Asking $21,900. Quickly call IRENE DALZIEL, 388-6231 or 384-8692.

EAST SOOKE WATERFRONT. 138 ft frontage. Two acres. Sheltered, deep mooring $18,000. IRENE DALZIEL, 388-6231 or 384-8692.

DRIVE BY 1745 BANK STREET $22,900

Three-bedroom older home in excellent condition and very central location. Full basement, small garage, fenced lot. Call 388-6231 or 385-2064, ANNE DUGGAN.

Esquimalt, sea view and tall trees 13 years old. 1420 sq. ft., split level, two bedrooms and den with sundeck. Large LR with corner fireplace. Dining Room. Extra two-piece bath in basement. Auto oil heat, approx. .3 of an acre with nice landscaping. New exclusive listing. Asking $36,900. Quickly call IRENE DALZIEL 388-6231 or 384-8692.

Haultain, $26,900, 14-yr-old 3-Bdrm, well built stucco bungalow with part basement and drive-in garage. LR has fireplace 50x130 Nicely treed lot, modern kitchen, sundeck. Excellent condition. New MLS Quickly call IRENE DALZIEL 388-6231 or 384-8692.

OPEN HOUSE 789 HALIBURTON ROAD SAT. 1:30-4:30 P.M HALF ACRE THREE BEDROOMS $32,900

AN ATTRACTIVE NO-STEP RANCHER (12 YEARS OLD) BETWEEN CORDOVA BAY AND ELK LAKE. FEATURING OAK FLOORS, FLOOR-TO-CEILING FIREPLACE, KITCHEN UTILITY, SEP. WORKSHOP WIRED FOR POWER TOOLS. TERRIFIC GARDEN SOIL. JAN. 31ST POSSESSION CAN BE GIVEN. OWNER WILL LOOK AT ANY REASONABLE TRADE FOR REVENUE PROPERTY, EMPTY LAND OR LOT OR MTG. PAPER. TRY $5,000 DOWN. CALL JIM RANSON, 385-9765 or 479-5910, CHARMAN PACIFIC REALTY LTD.

B.C. LAND AND INSURANCE AGENCY LTD.
922 Government St. 388-5555

SEAFRONT 10 MILE PT. WATCH THE SHIPS GO BY

Spacious 3-bedroom bungalow situated on over ½ acre with approximately 200 feet of sea frontage. A main rooms take full advantage of sea and island views. Rumpus room and extra bathroom down. MLS 3011
Price $70,000
Call Mr. Hope or Mr. Carpenter, 388-5555 anytime.

IDEAL FAMILY LIVING!

New 3-bedroom home under construction featuring wall-to-wall carpet, sundeck, fireplace, ensuite, full basement and close to schools, bus and shops. Priced direct from the builder at $33,280 with N.H.A. financing available. Act Now! Call Dan Penman today at
KASAPI CONST. CO. LTD.
386-6191 Evenings 477-8045

BRENTWOOD

New 2 bdrm. home in convenient location. Lge. living rm. with F.P. in-line dining rm. Beautiful cabinet elec. kit. Spacious bdrms., 4 pc. bath, utility rm., attached garage. Sewered lot. Easily financed. Principals only. Sale by builder. Priced at $24,500. 477-9225.

4 BEDROOMS WITH FINISHED basement, Broadloom throughout, large lot, approximately 10 years old, Richmond-Rockland area. Cash to mortgage with easy terms. Consider small trade or 1500 to 1700 sq. ft. condominium. Concrete construction. No conversion. Oak Bay preferred. Reply Victoria Press Box 588.

BY BUILDER

4566 SEAWOOD (off Ferndale)
Deluxe Colonial. 4 bedrooms, triple plumbing. Very appealing home with 9 per cent financing. $41,500.
Postle Contruction 477-3728

CENTRAL SAANICH — 2379 Mount St. Michael. Lovely new 1200 sq. ft. home on ¼ of an acre treed lot. For the discriminating buyer, 3 bedrooms, 1½ baths, large knotty pine kitchen, double carport. $34,800. 477-3623, evenings.

$750 DOWN

2-bedroom home, presently rented. Inside completely redecorated. Has new oil furnace. Firm price $12,750. 477-9113.

250 HOUSES FOR SALE

MAYFAIR REALTY

3153 Douglas St. 386-2955
WOODWARD'S MAYFAIR CENTRE

OPEN HOUSE SAT. 2-4 P.M. 939 CAROLWOOD (BROADMEAD)

Very custom built and with privacy — three large bedrooms — a den — a generous living room — a dining room built for entertaining — a separate family room — large and with a charm of its own, made for the relaxing hours — 3 bathrooms, 2 fireplaces — double garage — secluded patios — fully fenced for your dog — at $49,900, this is well worth a look. Mr. J. J. WILLIAMS to welcome you. 386-2955 or res. 479-1163.

3 NEW HOMES GORDON HEAD OPEN SAT., 130-4:30 P.M.

(Or phone for appointment to view.)
3967 Larchwood $32,900
1801 Hartwood $32,900
1805 Hartwood $33,900
Follow Blair Ave. to Larchwood to Hartwood.
GEORGE WALL
386-2955 or res. 478-5681

SIDNEY OPEN HOUSE 2057 COURSER DR. SAT. 2-4 P.M. ONLY $26,900

Immediate possession on this 3 year old, 3 bedroom, living and dining room home. Beautiful fireplace. Lovely kitchen, 4th bedroom in basement. For prior viewing call FRANK BOUSFIELD, 386-2955 or res. 479-1000.

PRICE REDUCED $4500

At a new low price of $52,500 this 2 yr. old, 4 or 5 B.R. home on ¼ of an acre and next door to two golf courses has to be the best buy on the market today. Don't wait! Call LEIGHTON NOBLE, 386-2955 or res. 658-8968.

IMMEDIATE POSSESSION

Brand new with a sea view on Parker Ave. by Cordova Bay. 1,326 sq. ft. of living space ptn. in full basement with large family room and fireplace and a large roughed-in suite that would be easily finished. Asking $37,900. J. J. WILLIAMS, 386-2955 or Res. 479-1163.

OAK BAY—OAK BAY

Older home of charm and character. MAIN FLOOR has living room, a den (or small guest-size bedroom), separate dining room, a very large kitchen having everyday eating area too! There is a basement for storage and puttering, a separate garage, a separate shed for garden tools and stuff, a lot of fruit trees, shrubs and flowers in season in the (VLA-size) nearly half-acre lot. Sort of quaint and probably could only be found in OAK BAY. Price $36,900. Exclusive listing. JOHN RUSSELL, 386-2955 or res. 592-3248.

HIGH QUADRA

Big stucco home ideal for a large family, with extra suite for the in-laws. Good wall to wall in through hall, living rm and dining rm. 3 bedrooms plus bathroom up. Generous lot (66x223) makes this a good holding property. $35,000. J. J. WILLIAMS, 386-2955 or Res. 479-1163.

10% DOWN $33,900 FULL PRICE

New 1,231 sq. ft. split level in Gordon Head. Very nice 3-bedroom plan, with ensuite bath. Nearly ready to move in. Based on 25-yr. amortization, payments will be approximately $257 per month. With $10,000 down, payments will be $197 per month. This home on cul-de-sac street with underground wiring. To view call GEORGE WALL, 386-2955 or 478-5681.

YOU'LL BE SORRY

If you don't have a look inside this large, 5-bedroom family home in Fairfield. $32,500. LEIGHTON NOBLE, 386-2955 or res. 658-8968.

NEW HOME GORDON HEAD $31,900

Ready for occupancy, 3 bedrooms, master ensuite. Dining room, kitchen with eating area. W-W carpeting throughout. Potential in basement for development and plumbing. Handy to schools and University. View anytime by calling FRANK BOUSFIELD, 386-2955 or res. 479-1000. MLS.

MAYFAIR AREA TOWNHOUSE

Very convenient living in a most convenient location. Large 3 bedroom home all on 1 level. Tremendous storage, 2 car parking, private patio in secluded garden. Full price $22,900 (CMHC terms). For location and more details call R. FROST, 386-2955 or res. 383-4047. MLS.

TWO ONLY, well-priced townhouses within 7 miles of City, featuring 3 bedrooms, 1½ bathrooms, in-line living and dining room, smart kitchen, full basement. These are an excellent buy at only $22,800 full price. To view anytime, please call LOU BLOOMFIELD 386-2955 or res. 478-6475.

MARIGOLD ONLY $16,900

2-bedroom — no-step stucco bungalow, completely SECLUDED 66x132 lot, ON SEWER, ELEVEN FRUIT TREES. Good-size living room with fireplace and W-W carpeting. EXTRA LOT MAY BE PURCHASED. REASONABLE TERMS AVAILABLE. Call LOU BLOOMFIELD, 386-2955 or res. 478-6475.

"MOBILE HOME"

"BIG" 12x56 2-bedroom home, featuring large living and dining rooms, 4-pce. bath, plumbed for washer and dryer, fully and well insulated. Full price, completely set-up as is, in beautiful trailer park, $8,900 with good terms. R. FROST, 386-2955 or res. 383-4047.

R-U-2 YRS. RENTING? DO-U-HAVE $2,000?

Explore the possibilities of supplementing your income by renting out a few rooms of this 8-room older home. Has an excellent H-air furnace, good wiring, part basement and located amidst apartment blocks. MLS. See and plan with JOHN RUSSELL, 386-2955 or res. 592-3248.

Engineered Homes
Canada's Most Honored Builder

OPEN HOUSES

2 P.M. TO 5 P.M. SAT AND SUN. IN NORTH RIDGE TERRACE
FOLLOW VANALMAN AVE. TO OUR ORANGE AND BLACK SIGN. NEW HOMES PRICED FROM $30,500 TO $35,500.
and in
SIDNEY ON JUDSON PLACE and BRADFORD AVE.
1 BLOCK OFF RESTHAVEN ON MILLS RD. PRICED FROM $23,200 TO $28,400. CALL ANYTIME:
ROWAN RAGAN 383-3826
HARRY ATKEY 598-1737
Engineered Homes
385-6211 19 Cadillac Ave.

FOR SALE BY BUILDER. 3716 Kooten

250 HOUSES FOR SALE

FOR SALE
Royal Trust
"THE SIGN THAT SELLS"
3400 DOUGLAS ST.
384-8001

OPEN HOUSE
SAT. 1:30-4:00 P.M.
9604 LAPWING PLACE
SIDNEY AREA
Lovely 3-bedroom home, large living room with W-W carpeting, raised hearth fireplace. Separate dining room, sundeck, full high basement. Room for development. Asking $27,500. MLS. JESSIE McGRATH, 384-8001.

OPEN HOUSE
SAT. 1:30-4:30
1346 MERRITT
Start the new year right in this immaculate 2-bedroom home. Cosy carpeted living room with fireplace. Large deluxe kitchen with eating area. 4-Pce. vanity bath. Part basement. Oil-O-Matic. Separate garage. High rocky lot. A good buy with immediate possession at $21,750, 9% financing available with good credit. View with JOYCE MILLER, 384-8001.

OPEN HOUSE
SAT. 1-4 P.M.
4075 CAREY ROAD
Gorgeous home, large living and dining room in-line with excellent W-W carpeting. Old brick fireplace, good sized kitchen with eating area and sundeck. 3 bedrooms. Ground floor entrance and full basement with R.I. bath and ready for development. Lovely view over Panama Flats. Large NHA Mtge. Asking $30,900. PETER TER VEER, 384-8001.

OPEN HOUSE
SAT. 2-4 P.M.
549 JUDAH ST.
$21,500
2 bedroom, full basement, 1½ bath large kitchen with separate eating area. Attached garage. Level large lot on sewer. Low down payment. 384-8001. BUD ZUCK, 382-0349.

CADBORO BAY—$9,900. MLS
Beautiful view of the bay — built in a prestige area near UVic and other schools — good shopping and transportation. Main floor features large living room with FP, DR, bright kitchen with eating space. Four Brs or 3 and a den — master is very large with ensuite plumbing and walk-in closet. Hardwood floors throughout. Lower level features outstanding family room with brick FP, lots of storage space — cedar closet, also double carport, huge sundeck. Complete privacy at the back. Immediate occupancy — please call GLEN or MARG McGregor at 384-8001 anytime or 477-3675.

SIDNEY — $34,900
We are proud to show you this immaculate home, built on a quiet street, 3-BR 1½ bathrooms — W.W., FP up and down, only 3 years old. Can give 14 days possession. Please call GLEN or MARG McGREGOR, 384-8001, 477-3675 (Res).

GORGE BURNSIDE
A 3-bedroom home with charm plus an extra room for sewing and set up for kitchen. Wall-to-wall in entrance thru to den and living room. Large dining room off family sized kitchen. Full bsmt. OOM heat. Wired and plumbed for washer and dryer. 3-pce. bath down. It must be seen to be appreciated. Easy financy. To view please call BRUCE McILROY, 384-8001.

BRAND NEW
LANGFORD
$27,500
Now under construction lovely home with living room with fireplace, good sized dining room with large sundeck, convenient kitchen, 2 large bedrooms with one finished bedroom in full basement. Occupany Feb. 1, pick your own colors and carpets. Low down payment possible. Call PETER TER VEER, 384-8001.

JACK MEARS
OAK BAY REALTY LTD.
"The Professional People"

OPEN HOUSE
10 MILE POINT
2875 PHYLLIS ST.
SAT. 1:30-4:30
LR with FP; separate DR; 5 BDRS, master en-suite; double C.P.; wrap-around sundeck; well treed lot. Located next to park; sea glimpses. Only $39,900 for this prestige home. Call: RON MATHEWS or FRED MORGAN at 386-2291.

DOWNTOWN OFFICE
201-727 Johnson St. 386-2291

SIDNEY
Only 18 months old., Owner leaving country. 2 bedrooms on main floor and one nearly finished in full basement with 2-piece bathroom. Living room has fireplace. Dining room. Good area on no-thru road. Large lot 61x152. $28,600. Call: JOHN HOLMS at 386-2291 or 652-1702. MLS.

METCHOSIN
Brand new, 2.5 acres, 2-bedroom, no-step home. Living room with fireplace. Dining room. Attractive and secluded on no-thru road. Fine for horses. $31,800. Call: JOHN HOLMS, 386-2291 or 652-1702.

GOOD ACCOMMODATION ONLY $16,000
Need three bedrooms? Like to be centrally located? A little T.L.C. and this house will repay your efforts by providing comfortable living at a comfortable price of $16,000. To view call: ELEANOR RUSSELL or MARKIE MUNN at 386-2291.

CEDAR HILL
.43 OF AN ACRE
A unique family home. Close to everything but has great privacy and charm. 3 bedrooms, dining room, guest receiving area and 1-bedroom in-law suite in full basement. Many shrubs and trees in garden. $52,500. Call: JOHN HOLMS at 386-2291 or 652-1702.

ESQUIMALT
Up and down duplex. Large, older family home with full basement. 2 bedrooms on main floor. 2-bedroom rental suite upstairs. Quiet area. No-thru street. Near schools, etc. Large lot, 110x160. Make an offer. $37,000. Call: JOHN HOLMS at 386-2291 or 652-1702.

OAK BAY OFFICE
2194 Oak Bay Avenue 598-3321

METCHOSIN CUL DE SAC
$29,900. Custom built modern home only two years old. Large landscaped lot with cedar and fruit trees. Raised hearth fireplace of rough granite in large living and dining room. Two bedrooms with one downstairs. For a really nice cosy home call RUPERT GRANT at 598-3321 or 598-2763.

YES, YOU CON BENEFIT
When you purchase this moderately priced three-bedroom modern bungalow located in sought-after area. YOU will LOVE this charming five-year-old family home featuring a fantastic Hollywood kitchen and three bedrooms. This exclusive property is located in the four-mile circle and situated on a nice 150-foot deep lot. DISCOVER ECONOMY — EASILY PURCHASED at $22,500. Trades considered! RESULTS by calling GORD G. COWAN at 598-3321.

RICHMOND AREA
Immaculate home in excellent area close to all amenities. Living room — dining room, 3 bedrooms, bathroom plus L-shaped kitchen on 1st floor. Fully finished basement with rumpus room bedroom plus laundry facilities. A very good buy at $34,900. To view call 598-3321. RUTH BENNETT.

MUST BE MOVED
3 bedroom bungalow. Offers. 656-1954.

250 HOUSES FOR SALE

CANADA PERMANENT
ON DOUGLAS AT FORT
386-1361
OPEN 'TIL 8, SAT. 'TIL 4:30

REDUCED TO $23,500
Good home for a family or retired. Close to school, shops and transportation. 1 Bdrm. on main 2 upstairs, fireplaced living room, sep. dining, full basement. GRAY LAITE 656-5267 or SID HASLAM 592-0900 or 386-1361.

VIEWS SEA VIEWS
VERY SPECIAL
Ideal retirement home, soundly built, pretty to look at. Large comfortable rooms. Modern. Your friends will like it. We hope you may too. Hurry for this one, it's $37,500 and a steal. MAUDE DOBSON 658-5676 or 386-1361.

CORDOVA BAY BUNGALOW
VIEW — AMPLE PARKING
Modern, 3 yr. old gracious home with 1405 sq. ft. on the main. Oak floors throughout, spacious entrance, extra large living rm. with sundeck off, sep. dining rm, 3 bdrms and 2½ baths. Many other attractive features. $41,500. Call CASEY WATSON 658-8787 or 386-1361.

FAMILY HOME
EXCELLENT AREA
GORGE RD. AT HARRIET
3 bdrms, large living rm with f.p. kitchen with E.A., separate dining rm. Rec. Rm with f.p. Drive in garage. Only $28,900. HAROLD CHURCHLEY 384-4667 or 386-1361.

ULTIMATE OAK BAY LUXURY!
SWEEPING SEA AND GOLF VIEWS!
UNIQUELY CUSTOM CRAFTED RANCHER!
FIFTY-FOOT SWIMMING POOL
Words will fall short, but for discriminating buyer one viewing has all answers! 1.4 acres rock, sprinklered lawn and trees; 2150 sq. ft. hand-crafted home with sealscaped kitchen, LR, DR and master Bdrm; 2½ baths, 3 Bdrms; barbecue equipped conservatory-cum-den; luxurious great swimming pool and change house! Utterly irreplaceable at $96,000. For personal viewing, DICK BATEY 592-4607 or 386-1361.

LANGFORD, $22,000
A lot of accommodation at a low price. Over 1400 sq. ft. with 4 Bdrms., large living RM. with old brick FP. Bright Cab. kitchen. Only 3 Yrs. old. Low taxes. Try your offer and your financing. MLS 2679. FRANK ALLEN 478-4807 or 386-1361.

COLWOOD-METCHOSIN
Something a little different. 2-yr-old custom-home nestled in the trees on a quiet cul-de-sac. Carpet throughout. Cut granite FP in bright living RM. 2 Bdrms. up, lots of room in full high Bsmt. $29,900. FRANK ALLEN, 478-4807 or 386-1361.

EXECUTIVE HOME
OAK BAY GOLF COURSE
SEA AND MOUNTAIN VIEWS
If you are looking for a luxury home in a prime area, this could be the home for you. 2140 sq. ft. all on one floor. Guest size living and dining rm, enclosed conservatory, 3 Bdrms., spacious modern kitchen and dinette. 1.4 acres of privacy, tear-drop swimming pool with cabanas. Unsurpassed views of the Gulf and Olympic Range. Asking $96,000. MLS. MADGE or DON ROBBINS, 386-1361 or 592-7641.

YES, WE TAKE TRADES
TRADE YOUR HOME
ON ONE OF THESE
$59,900—Near Uplands Golf, some ocean views. Luxury home.
$51,900—4 Bdrms., 2½ bath, university area. Family living.
$47,900—3-yr-old home and over 8 acres. 8-mile circle.
$23,500—Reduced to sell, close in, 3 Bdrms.
GRAY LAITE, 656-5267 or SID HASLAM, 592-0900 or 386-1361

OAK BAY EXECUTIVE
Owner has purchased another property and wishes to sell his delightful cathedral entrance open beam home. Easy to care for lot, near university. Many wonderful amenities make this a happy family location. $59,900. GRAY LAITE, 656-5267 or SID HASLAM 592-0900 or 386-1361.

TRADE?
Have 3-Bdrm. home in Oak Bay. Will trade for 2 Bdrm. located walking distance to downtown. Call my agent E. IZIK 386-0301 or 386-1361.

PRICED IN THE SIXTIES
FOR THE 1970'S
Ultra,-Ultra. Luxury near Beach Drive at Oak Bay border, private grounds, vendors moving to apartment. $65,000 MLS

Country style living, room to roam on ¾ acre, your own swimming pool, ocean view, 4 bdrms, family style living $61,500. GRAY LAITE 656-5267 or 386-1361.

SENSATIONAL BUY!
$23,900
Must be sold quickly. 4 bdrms, 1½ baths. Stucco exterior. Utility off kitchen. Spacious living-dining rm. Wall-to-wall shag on main floor. This is a dandy family home close to G. Pearkes Arena. Try your down payment—but hurry. Price reduced. Owner must sell. MLS 2450. MARY WOOD, 592-2647 or 386-1361.

TILLICUM-GORGE
MUST BE SOLD
Immediate possession on this spacious 4-bdrm home with 1½ baths, lovely w-w shag in comb. LR and DR and hall. Spacious kit. Sacrificing for $23,900 and it's a steal. MLS. IRMA KULIGOWSKI, 477-1096 or 386-1361.

NEW LISTING
COLWOOD — $36,500
6 bdrms (3 down in completely developed basement, including finished 3-pce bath and laundry rm), W-W through main floor. Sep dining, extra large kit with eating area. Fireplace. Over $2,000 in landscaping. Secluded parklike backyard. Approx. 1-3 acre. PATRICK DOERKSEN, 478-3432 or 386-1361. MLS.

GORGE — $23,900
IMMEDIATE POSSESSION
4 or 5 bdrms. Extra large family home. Renovated all expensive work has been done, plus shag on main. Owner has moved, must sell. Give us your offer. Try your down. MLS. PATRICK DOERKSEN, 478-3432 or 386-1361.

NEWSTEAD REALTY
1637 FORT STREET, 382-8117

METCHOSIN
THIS ABOVE ALL
An as new quality built home that has absolutely everything the discriminating homeowner could ask for. The appointments are many but here are a few:—
1—Long and low 3 B.R. ranch style.
2—Large L.R. sep. D.R., all wall-to-wall.
3—Feature corner fireplace, double glass doors to enclosed patio.
4—Heavy hand split shake roof, stucco and siding exterior.
5—Complete privacy, steel posted enclosed fence, lovely garden.
6—Huge blacktop parking turnarounds, boats, trailers, etc.
7—Double carport, beautiful shrubs and trees.
8—Flexible financing.

FULL PRICE $34,000
See this lovely home with me. Call Ron Sedger at 382-8117 or 479-3673 anytime.

A HAPPY '73
Start the year right with this brand new three-bedroom home close to public beach and high school. Underground service and lovely view of Georgia Straits. Priced in the middle 30's.
BEN PARENT
382-8117 MLS 598-3641

WATERFRONT
On Florence Lake, 2/3 acre. Two-bedroom home plus one in full basement. Large living room overlooking lake. Raised-hearth fireplace — all rooms are finished in natural wood. Two-car garage. Priced at $30,000. TO VIEW CALL BEN PARENT.
382-8117 or 598-3641

CITY-WIDE APPRAISAL REALTY
383-4614 478-5763

250 HOUSES FOR SALE

HOMEFINDERS
577 CULDUTHEL
386-2911
1820 BLANSHARD
386-8321

OPEN HOUSE
175 LUXLINE
SAT. JAN. 13, 1973
1:30-4:00
Owner transferred and wants quick sale. 2 Bdrms., full basement inside renovated, outside needs a little paint. Asking $22,900. MLS.
POLLY HIGGINS
386-2911 or 592-4111

OPEN HOUSE
SAT 2-4
664 BAXTER ST
ARE your looking for
—3 Bdrm—plus 4th in bsmt.
—full bsmt—drive-in garage
—large lot 60x132
—Bar-B-Q in garden
—one block to school
—Price $27,900
—low down payment
—Come and see it.
PETEK PRIMGAARD 592-9519

OPEN TOWNHOUSE $24,900
1527 NORTH DAIRY RD.,
off Cedar Hill Rd.
SAT 1:30 - 4:30 P.M.
NOW is your opportunity to view this luxurious 3 BR Townhouse at this price. The coloured appliances, garburator and heavy duty washer and drier are included as are the many other extras. See you there!
HAZEL CLARKE NORMA HILL
386-2911

LEGAL DUPLEX — GOOD HOLDING PROPERTY
In apartment zoned area. Immaculate stucco home — beamed ceiling in L.R. and D.R. — well maintained upstairs suite rents for $110. Also 3 room in-law suite in basement. All separate entrances. See this exclusive listing with
SHIRLEY MOLLBERG
386-2911 or 478-5327

LOVELY
7-yr-old, 2-bdrm Colwood home, fireplace in living room; in-line dining room, large finished rec room in full high bsmt. In quiet area close to schools. $27,900. Open to offers. MLS.
DONNA PRETULA, 386-2911
MARY MCGUIRE, 479-7668

2 ACRES — $42,500
If you have a large family or would like a separate suite for Mother on 2 lovely treed acres, you will love this extra large home in the Glen Lake Area. Only 1 yr. old
AUDREY GRIMSHAW 386-2911

RARE FIND
Deep lot — Central location — with great potential value. Large comfortable home, PLUS revenue. Also available, adjacent house presently rented. Try an offer on $20,500.
MARY McGUIRE 479-7668
386-2911
DONNA PRETULA 384-2057

CLOSE IN
Lovely 2 year old 3 bdrm home. Gleaming floors LR has F.P. Full high bsmt. Asking $28,500.
AINA MELDERIS 386-2911

JUST LISTED $20,900
A well kept home, 2 Bdrms possible 3 on a lovely large lot with several fruit trees. Full basement and many extra features MLS. Don't wait call now to see with
PETER OR POLLY 386-2911

IF COMFORT COUNTS
1122 Hilda is designed for you. This luxury condominium at 1122 Hilda can be yours. For only $22,900. 2 BRMS, Living Room, Dining Room wrap around balcony, front exposure are only a few of the features. Low down payment may be arranged. To view call
JACK GREENWOOD 386-2911 or 592-4357

REVENUE PLUS
Roomy comfort is yours in this older Fernwood area home. Main floor has large LVRM and DR with beamed ceiling and F.P. 1 bedroom, large kitchen, 4 Pce bath, upper floor fully furnished has 5 BRMS or plan rooms, laundry room, work area, plus lots more room. Present Revenue $300. per month. Asking $32,500. Call
JACK GREENWOOD to view MLS. 386-2911 or 592-4357

$24,900—
3 Bdrm stucco home. Meticulous, tastefully decorated with a Spanish style, 2 step up Master Bdrm. Part bsmt has rec-room, den, and workshop. A large beautiful, high-fenced yard for fun and privacy.

$27,900—
Brand new! Half-acre lot. 3 Bdrms, shag carpeted thru' out. Open plan living rm, dining rm, and large family kit. 35 min. from town. Use your BC 2nd.

$21,900—
Immaculate 3 bdrm bungalow. LR and DR are very large with fireplace. Utility off kit. Sound Sooke home could use some TLC. (MLS)
For these or other homes call us anytime.
DONNA PRETULA or MARY McGUIRE 386-2911, 479-7668

½ ACRE, HOME BUSINESS?
If you are looking for a 4-BR home plus a workshop plus a room with separate outside entrance, plus a super-sized recreation room, any of which could be suitable for beauty parlour etc. all this plus ½ acre, for only $27,900. Phone now. MLS.
SHIRLEY MOLLBERG, 386-2911 or 478-5327.

JAN. SALE
Renovated 2-bdrm. home with full basement and garage in Town and Country area. Owner transferred and must sell. Asking $22,900. Call:
POLLY HIGGINS, 386-2911 or 592-4111.

TROUBLE FREE LIVING!
$24,900
This very special 3-BR. Townhouse is loaded with extras. Quality carpeting and deluxe appliances. Be sure to see this better than new, brand new listing (MLS) with
HAZEL CLARKE
NORMA HILL, 386-2911

WANTED—LARGE FAMILY!
There's space to spare in this 4 BR (3 up—1 down) modern home. Situated on an attractive lot in a quiet area with other new homes. (Great for children).
Asking Price $32,000.
DONALD HAMILTON 478-3552
NORMA HILL 386-2911

SXS DUPLEX
$33,500
Need some help with the mortgage? Live in this 2 BR side and rent the otherside (1 BR) for $135 p.m. View it today and try your offer. M.S.
DONALD HAMILTON 478-3552
NORMA HILL 386-2911

BEST OF FAIRFIELD
Immaculate one-owner, 3-bedroom home plus fully developed basement, nicely landscaped grounds. First time on the market. $31,900. MLS. To view with JEANNINE KOSSACK call 386-8321 or 383-7207.

RUFF! RUFF!
You'll be pleased as a puppy when you see this great new home on ½ acre lot with trees. This is a "quality" plus built home with 3 bedrooms! 1½ baths. The decor will excite you and priced to get your tail waggin at only $34,900. To view today call GORDON B. MACDONALD, 386-8321.

CLOSE TO WOODWARDS
$21,900
—Lovely solid 2-bedroom bungalow with attached garage and lots of storage.
—Charming living room with cosy fireplace.
—Nice kitchen with separate eating area.
—Secluded backyard.
—Only 15 years old.
—Try your small down payment.
IRENE VAN, 386-8321—384-9191 MLS.

CORDOVA BAY — $37,900
Lovely 3 bedroom home in nice area, on 1 acre of treed land. Swimming pool, extra parking, semi-seclusion. MLS. For view call MARGARET BRIGER 386-8321 or 388-5868.

WALL & REDEKOP
Realty Ltd.

250 HOUSES FOR SALE

HOMEFINDERS
577 CULDUTHEL
386-2911
1820 BLANSHARD
386-8321

ONLY LADIES AND GENTLEMEN!
COULD APPRECIATE THE GRACIOUS LIVING AVAILABLE IN THIS FINE COUNTRY STYLE HOME. LOCATED CLOSE TO TOWN, ITS ½ ACRE LOT IS FENCED AMID TOWERING PINE AND FIR. DOUBLE ATTACHED GARAGE LEADS TO LARGE FAMILY ROOM WITH BUILT IN BAR, 5 BEDROOMS, 3 BATHS PLUS A GRACIOUS LIVING AND DINING ROOM. THE KITCHEN IS DELIGHTFUL. SWEEPING VIEWS OF HILL AND DALE. PRICED TO SELL AT $45,900. FOR APPOINTMENT TO VIEW CALL GORDON B. MACDONALD TODAY AT 386-8321. MLS.

PRECIOUS!
THAT'S WHAT THIS DARLING 3 BEDROOM HOME IS TO THE ELDERLY COUPLE WHO OWN IT! BUT THEY NEED TO TAKE IT EASY SO HERE'S YOUR CHANCE! COSY LIVING ROOM AND DINING ROOM WITH HEATILATOR FIREPLACE SEPARATE GARAGE. EASY! EASY! TERMS ON ASKING PRICE OF $23,500. CLOSE TO TOWN AND ALL FACILITIES. GORDON B. MACDONALD. 386-8321.

TAXES $14 NET!
AND THAT'S NOT ALL! THIS GREAT 2 BEDROOM HOME IN LANGFORD PROVIDES ROOMY COMFORT PLUS A SEPARATE GARAGE! A LARGE KITCHEN BUT THE BEST PARTS THE PRICE — ONLY $18,500. LOW, LOW DOWN PAYMENT! TRY US! YOU'LL LIKE US! CALL GORDON MACDONALD AT 386-8321 AND GET READY TO MOVE. MLS.

DO YOU LIKE
A large living room?
Separate dining room?
Bright kitchen with eating area over the garden?
Full basement — garage, 2 bedrooms?
If you do, see this Oak Bay bargain — $27,900. Call MARGARET BRIDGER to view 386-8321 or 388-5868. MLS.

A REAL BARGAIN — $34,900
In Cordova Bay area. This lovely home has everything, including 3 bedrooms, 2 baths, beautiful living room with fireplace, separate dining room, lovely kitchen plus complete development in basement. Home is completely carpeted, and immaculate throughout. To view call MARGARET BRIDGER 386-8321 or 388-5868. MLS.

GORGE AREA — $23,900
4 bedrooms, 2 bathrooms, living and dining room in line, modern kitchen, double carport, part basement, oil furnace and more. — hurry now and call ELSIE O'BRIEN 386-8321 day or night.

EXCELLENT BUY $28,500
The ideal home for those with special requirements. 4 bedroom, cosy fireplace in living room, separate dining room, sparkling kitchen, stucco exterior, basement, on quiet cul-de-sac. For more particulars please call ELEANOR BRAY 386-8321 or 592-1130. MLS.

WALL & REDEKOP
Realty Ltd.

BROWN BROS. ON BLANSHARD
385-8771 ANYTIME

OPEN HOUSE
WILLOW COURT CONDOMINIUMS
(SEE OUR AD UNDER CONDOMINIUMS)

OPEN HOUSE
3402 HENDERSON ROAD
SAT. JAN. 13
1:30-5:00
This gracious, modern, beautifully landscaped residence is situated just minutes from the university. It's bright and spacious. Living Rm. 15'x18' and dining room have W-W over oak floors. This deluxe kitchen with eating area has utility room off with entrance to sundeck. 3 bedrooms and bathroom. Lower level very spacious rumpus room, 2-pce. bathroom. Asking $41,900. DOUG LAWSON in attendance.

QUALITY AND CHARM
A beautiful, 4-bedroom home on a ¾-acre seaview lot. Many special features such as quality construction, hot water heating, triple plumbing, spacious and charming interior, swimming pool and many more extras make this home worth every cent of the asking price of $61,500. JOE RICHARD, 385-8771.

HIGH QUADRA QUALITY HOME
Over 1600 sq. ft. of spacious, gracious living 3 bedrooms plus den, large kitchen with eating area and fireplace. Teak panelled living and dining rooms with rock wall fireplace. Luxurious wall-to-wall shag. Rumpus room down. ON LARGE TREED lot. Close to everything but offering seclusion. Reduced asking price $41,500. SEE THIS AND MAKE AN OFFER. Call CEC PEARCE or JOE RICHARD.

ROYAL OAK
V.L.A.
NEW LISTING
Country living is wonderful and this property is close in. Immediate sale is required. Home consists of entrance hall, 19½'x16' Living-rm with open fireplace, beautiful oak floors and scenic views from the large picture window; spacious kitchen with dining-area; two good sized bedrms with wall to wall carpet; full high basement with additional rm. Over ½ acre — Opportunities here. MLS — Asking $32,000 Call Doug Lawson 385-8771 anytime for appointment to view.

GORGE WATERFRONT CUSTOM DESIGNED
Over 2,000 sq. ft. of superbly built home on quiet dead-end street. 150' waterfront. Panelled sunken living room, spacious dining area. Housewife designed kitchen, built-in range, oven, dishwasher. 5 large bedrooms, 2 4-pce. vanity bathrooms. Wrap-around sundeck, patios. Oil hot water heat. Double garage plus ample parking. Offered at $85,000. M.L.S. 2854. Call CEC PEARCE at 385-8771.

SIDNEY, BY OWNER, NO steps, 3 bdrms. plus workshop, 8 years old. 656-3185. No agents.

250 HOUSES FOR SALE

WHITTOME'S
4520 West Saanich Rd.
Royal Oak Branch
479-1667

OPEN HOUSE
FRI. and SAT. 1:30 - 4 P.M.
1714 SPRUCEWOOD PL.
REDUCED $1,000
BEST BUY IN GORDON HEAD
See this most attractive, spotlessly clean, 6 yr. old, two level, 3 Bdrm, (or 5), 1½ baths, Family Home. Bright kitchen and fully developed basement; Situated on a quiet cul-de-sac; low interest mortgage and three week possession! $32,500. MLS.
CATHERINE ATKINS
MILDRED STAPELLS
479-5427 479-1667 OFF. 477-4860

OPEN HOUSE
Secluded—Luxury
Large New Home
Architect Des.
20 Min. to City
2300 Sq. Feet
Living Area
2036 Neptune
(At Piers, off Landsend)
SATURDAY 1-5 p.m.
This Large Luxurious home, priced at ONLY $54,500 has EVERYTHING you could ask for — 36 Ft. Livingroom, Formal Dningroom — Lge. Familyroom — HUGE master bedroom, FOUR Bathrooms — TWO more large bedrooms — Finished RUMPUS room (not quite finished) — SAUNA etc. etc. Double carport. On top of a well wooded HILL. DON'T MISS THIS!! you'll enjoy seeing a well-built — beautifully-designed home. SEE the UNUSUAL TOPLESS Patio overlooking a gravel court, and MUCH, MUCH MORE.
JOHN BISHOP
479-1667 RES: 656-2308

SOLD OUT
BUYERS WAITING
Replace that for sale sign with a "Sold" sign. Dial Cliff Stretch fully qualified in appraising, Selling and Financing.
479-1667 or 592-3969

LUXURY LIVING
See this three-bedroom beauty in an ideal area. Three bathrooms, Rec. room with fireplace, dining room in addition to modern kitchen with eating area. Space to develop fourth bedroom or den. Immaculate throughout. $39,900. Call Don Anderson, 479-1667 anytime.

YES
ONLY 2 BEDRMS.
BUT
They are spacious and a 3rd could be added. The vendor is only asking $21,900 for this spotless home. LR with FP, HW floors, large kitchen, attached garage. Secluded back garden and in an excellent area in Victoria.
386-1234 BRIAN BROWN 479-1667

PARKING SPACE
A terrific opportunity to own a modern 3-BDR., full basement home. Situated on a large landscaped lot. Separate 2-car carport plus sufficient parking for trailer, boat, etc. Asking $31,000. MLS.
479-6730 DON ROURKE 479-1667

J. H. Whittome and Co. Limited
Royal Oak Branch

A. BERNARD and CO. LTD.
655 FORT ST. 384-9335

RETIREMENT GEM
2 BEDROOMS
Compact stucco bungalow situated in LAKE HILL AREA and on quiet street amongst other nice homes. Very attractive living and dining rms with expensive carpeting, bright electric kitchen and 4 pce bathroom. Attractively landscaped with nice lawns and fruit trees at rear. Spotless condition throughout and priced for quick sale at
$23,500
Mr. Belcher 384-9335, 382-2848 res.

SOMETHING SPECIAL
WITH
LAKE VIEW
This immaculate 1½-year-old family home, with view of Glen Lake, has just come on the market. Located on a quiet cul-de-sac, in an area of good homes, it features 3 good-size bedrooms on the main level (master has ensuite plumbing), all with hardwood floors. Large living room with raised hearth fireplace. Family-size dining room. Both have wall-to-wall. Bright cabinet kitchen with eating area. Lower level has additional bedroom, large rec. room, plus loads of storage space. The lot is beautifully landscaped, and fenced. Large sundeck and carport, plus additional parking.
This is truly something special. Let me show it to you. MLS.
$32,500
Wil Wilson, 384-9335, 477-4328 res.

ROYAL OAK
Lots of ornamental trees gives you all the privacy that you want on this one acre lot. The sundeck off the kitchen faces south — ideal for year-round barbequing. Lovely living room with ultra modern kitchen. Vanity bathroom, two bedrooms. Full high cement basement with rumpus room. Double carport. Excellent condition inside and out. Many extras go with this home.
Ron McConnan
384-9335; 385-8526 Res.

SSC
SWINERTON, STEWART CLARK LTD.
1318 BLANSHARD 385-2481

LANGFORD
COMPLETELY
RENOVATED
Bright, cosy 4-room stucco bungalow. Full high basement, 4-Pce. bathrm., modern cabinet Elec. kitchen, W-W carpets throughout. Good terms. Asking price, $21,500. D. Okker, evenings, 478-4501.

NEW ½ ACRE!
SMART 3 BEDROOM, 1½ BATHS FAMILY HOME. EXCITINGLY FINISHED! LEVEL TREED LOT, FULL BASEMENT. BUILT WITH PRIDE! ONLY $34,900 WITH LOW INTEREST! DOWN PAYMENT! AND TAXES! 386-8321, GORDON B. MACDONALD, HOMEFINDERS, WALL AND REDEKOP REALTY LTD.

PRIVATE. 2-BEDROOM HOME, no basement. Esquimalt. $15,000. No agents. 388-7285 after 5 p.m.

250 HOUSES FOR SALE

National Trust
SINCE 1898
HILLSIDE SHOPPING CENTRE

Don't Be Sorry Tomorrow
CALL TODAY
A custom home that proves sophisticated modern can be beautiful. Living room that's the inviting centre for enjoyable family living highlighted by a raised hearth fireplace. Dining room is a perfect setting for entertaining and makes every family mean an occasion. Expertly planned kitchen for efficiency and easy care. A daylight basement you can inexpensively turn into living and play area. Situated in a neighborhood where pride shows in every home. Outdoor living area that will make you want to have a barbecue every night. Only $38,750. MLS.
CALL SYL SHUMKA
386-2961 Anytime

VENDOR WILL TRADE
HOUSE FOR APARTMENT
Two bedroom full basement older home on a large well treed lot. Character living room with unique fireplace. Separate dining room. Family kitchen. Asking $25,500 (MLS).
CALL SYL SHUMKA
386-2961 ANYTIME

BEAUTIFUL VIEW
V.L.A. SIZE
So much to offer in this lovely home with unobstructed views. Large LR, DR, 2 or 3 BDRMS, and family sized kitchen. Added bonus of a 2 bdrm suite also with fireplace, separate entrance and view. Asking $42,900.
JUNE HOUGHTON
Off. 386-2961 Res. 385-8105

A HIDE-A-WAY
Here's your chance to get away from the hustle and bustle and still be close-in. This cosy two bedroom home is nestled amongst the rocks and oak trees on 1.3 acres of Christmas Hill in the desirable Lake Hill area.
The 1137 sq. ft. floor area includes a separate utility room and space for a den or third bedroom. Enjoy an expansive southerly view from the living room, dining room or patio. Owner is moving East, so hurry with your offer on $41,500. MLS.
BOB HUGHES
386-2961 592-6453

DOWNTOWN
1280 DOUGLAS
388-5451

ETTEMA REALTY
1802 Cook 383-7115

SUPERB SEAVIEW
SOUTH OAK BAY
$49,500
Gracious living room with fireplace and a beautiful large dining room both with ocean view. 4 spacious bedrooms. Modern kitchen with double stainless steel sinks, built-in oven and counter-top range. Spacious separate breakfast room. Den with fireplace. Full high basement with brand new oil furnace. 2 bathrooms plus extra toilet in basement. Large secluded grounds with separate garage and extra parking for boat and trailer. Phone J. ETTEMA anytime at 383-7115. MLS.

ROYAL OAK
NEW FAMILY HOME
WITH 2 ACRE SECLUSION
$49,000
Beautiful home in beautiful location. Living room with fireplace; dining room; breakfast room. 3 bedrooms on the main floor all with sliding doors to wrap-around patio. Large sundeck from dining room. Fully developed basement with walk-in sauna, 2 bedrooms, large family room and office. Only 15 minutes driving from City Centre. Call J. ETTEMA anytime at 383-7115. MLS.

ROCKLAND AREA
2-BEDROOM BEAUTY
$23,900
A little retirement jewel on a 60'x137' lot in a delightful, quiet location. Living room with sliding doors to sundeck. Completely and artistically treated. Like new. Phone J. Ettema at 383-7115.

NO-STEP HOME
3 BEDROOMS
$17,900
Nice with stucco home with modern, spacious kitchen. Good size living room with fireplace. Good location. 900 square feet. Low taxes. Call J. ETTEMA anytime at 383-7115.

BLOCK BROS.
Colwood
1949 Sooke Road
478-5561
UNDER $20,000!
Cute, 1-bdrm. home in Gorge area. Perfect for starter or retirement. Call Dianne Bingham, 658-5018 or Vi Berringer, 385-3693. Office 478-5561. MLS. 2984.

$1,200 DOWN!
3-bdrm. home in Esquimalt freshly painted with 1-bdrm. suite in bsmt. Garage with workshop. Quiet street, close to school and shopping centre. Good value for your money. Dianne Bingham, 478-5561 or 658-5018.

GLEN LAKE AREA
HIGH ON A HILLSIDE
Seclusion is yours on 2 acres of treed view property. 1,300 sq. ft. of gracious living. 3 bdrms. View from separate DR and LR with FP. Wrap-around sundeck. Hot water heating. 3 levels. Bsmt. R1 with FP, some finishing to complete. Quality construction, $37,900.
Olive Webber
478-5561 or 478-7733
Vi Berringer
478-5561 or 385-3693

BEAUTIFUL
1200 sq. ft. on main floor.
—Immaculate 3-Bdrm. home.
—Excellent construction, 4 yrs. old.
—Living Rm. with open F.P.
—Good size DR, large sundeck off.
—Beautiful Kit. with eating area.
—Lovely backyard with privacy.
—Day light basement R.I. for more rooms.
—Asking $32,000 with excellent financing.
IRENE VAN
384-9191 or 386-8321
Homefinders Wall and Redekop Realty Ltd.

RED HOT SPECIAL
COLWOOD BUNGALOW
$27,900
Set in lovely treed grounds on a quiet cul de sac. This modern home of almost 1200 sq. ft. features 3 BR's, HW floors, super kitchen, lovely LR, loads of parking besides D-I garage. MLS.
This won't last long. Priced well below market value. To view call J. B. Young 598-1818 or 383-4124 anytime.
Park Pacific Investments

COLWOOD — SEAVIEW
By builder. Beautiful new 3-bedroom home, overlooking Esquimalt Lagoon and Victoria, wall-to-wall carpet throughout, 2 fireplaces, 1½ baths, asking $34,300. Information phone L. Wergeland Construction, 478-2998.

250 HOUSES FOR SALE

Bayshore realty ltd.
512 fort st. 388-6424

GORDON HEAD
RETIREMENT
$32,900. A modern open post and beam home, 1188 sq. ft. that is immaculate and practical for two to manage. Features include a 22-foot master bedroom with "his 'n hers" closets, bright kitchen with built-in appliances, a comfortable recreation area for entertaining, a workshop, a moderate sized lot and close to shopping and transportation. Some 8¼% financing. Vendors are prepared to sell immediately. Act quickly. MLS 2677.
BRENT D. EWING
388-6424 RES. 658-5661

METCHOSIN
ARCHITECT
DESIGNED
AND
UNIQUE
Attention, young moderns! Open post-and-beam with wood decking. Expensive wall-to-wall broadloom, combination dining room and family room, beautiful kitchen with Grand Bolero cabinets and bar, vinyl wallpaper, cork and amber accents. Three patio doors lead to sundeck or barbecue area. Floor-to-ceiling fireplace in separate living room. Three bedrooms. Space for further development in lower area. $33,200. MLS 2676.
BRENT D. EWING
388-6424 or (res.) 658-5661

SIDNEY
$37,500
Long, low rancher set well back from road on .38 acre landscaped lot. Large living room with fireplace, large recreation room with fireplace, two bathrooms, four bedrooms, drive-in garage. A quality home offering privacy but also close to all activities. MLS 2857.
BRENT D. EWING
388-6424 or (res.) 658-5661

COLWOOD LAKE
ESTATES
$33,500
Split level design and four years old. Close to Colwood Golf Course, shopping and schools. Approximately 1310 sq. ft., three bedrooms (plus a tiny fourth) sunken living room with fireplace and bay window, ensuite plumbing, shake roof. Basement development is half complete. Early possession. MLS 2760.
BRENT D. EWING
388-6424 or (Res.) 658-5661

SECLUSION —
GONZALES HILL
AREA
$65,000
Situated on a quiet cul-de-sac, this one-owner home contains approx. 1800 sq. ft. of gracious living on main floor plus large recreation room with wet bar. Spacious living room, separate dining room, den with F.P., Master bedroom has 4-pce. bath ensuite, large guest bedrooms and 3-pce. bath: lower level has 1 bedroom and 2-pce. bath. All this on a beautifully landscaped 1/3 acre. MLS 2603. For appointmtnt to view call:
MURRAY BLANNIN
388-6424 or (Res.) 598-2200

DO YOU WANT
1,840 sq. ft. of well designed, quality living area? Then you must see this 3 bedroom, 1½ bathroom home with sunken living room, beautiful slate fireplace, family room and double garage on ½ acre lot in North Saanich. Trade considered price now reduced to $44,000. New MLS. Call:
DAVE BILLINGHAM 388-6424

Western HOMES

250 HOUSES FOR SALE

Johnston

REALTORS-APPRAISERS
SINCE 1903
1306 BROAD ST. — 385-2471

Open House
1956 Brighton Ave.
Sat 1:30 - 4:00

2-Bed., full basement retirement or starter home. Immediate possession. Asking $23,500. Frank Beamish 385-2471 or 592-2120.

New Home
$29,900

Roomy 2-Bed., Liv. Rm. with fireplace, dining room and large kitchen on main floor. Family Rm. with fireplace, 3-Pce. bath and Bed. ready to finish in full high basement. Secluded treed area, close to bus and school. Ready for March 1. Max. financing, try your down payment. Frank Beamish 385-2471 or 592-2120.

UNIVERSITY AREA

We have a good selection of homes to show you ranging from $25,000 to $150,000. We believe there is a home for you in this popular area.
For example:
$39,900—5 Bdrms., 1½ baths, Rec. Rm., seaview, seclusionn.
$32,900—2 Bdrms., 1½ baths, Rec. Rm., close to schools, bus, shops.
$43,900—3 Bdrms., 1½ baths, secluded cul-de-sac close to bus, schools.
$47,500—4 Bdrms., 3 baths, Rec. Rm., gorgeous view.
For further details and other suggestions please call:
MR. BAXTER
385-2471

SOLD OUT

I CAN NOW GIVE FULL ATTENTION TO THE SALE OF YOUR HOME, BUSINESS, OR LAND. CALL TODAY. 385-2471.
BILL McCULLOCH
B. Comm. R.I. (BC) F.R.I.

OAK BAY RICHMOND

A personality packed retirement bungalow in an established neighbourhood of nice homes. Spacious master bedroom — twin size with walk-in closet. The secondary bedroom is larger than average. The living room is sure to please — Mahogany feature wall, bookcase, fireplace, wall-to-wall carpet — and big. Loads of kitchen cabinets and storage. Separate utility room. Pleasant dining area. No basement, but large attached garage. Close to bus and shops. $24,500 with terms. Simon Fietl, 385-2471.
Johnston and Co. Ltd.

1139 CHAPMAN

WILL BE
OPEN FOR INSPECTION
SATURDAY, 13 JAN., 2-4 P.M.
ML 2936
A well located 3-bedroom older family home in good condition. Come and see it, owner moving. Offered at $25,600.
384-8126 MR. GREENE 385-0795
PEMBERTON, HOLMES LTD.

Byron Price
and Associates Ltd.

1314 QUADRA 385-2458

OPEN HOUSE
9 A.M. TO 4 P.M.
(Except Sunday)
4023 Loyola
(off Laval)
Gordon Head

Here is an exceptional home at a most attractive price. A living rm with a bay window, a large dining rm with patio doors; kitchen with teak cabinets, large carpeted family rm off the kitchen with it's own bathrm, 3 bedrms. A master bedrm with a feature wall and special lighting and en-suite bathrm. 3 bathrooms have coloured plumbing; double carport. Located near schools and University. NHA 9 per cent mortgage of $25,250. Full price $33,500. B.C. 2nd Mortgage financing available. Call BYRON PRICE 385-2458

OPEN HOUSE
SAT. 2-4:30
158 MEDANA ST.

Close to Beacon Hill Park and Sea. A real homy home. 1st class condition. 3 bdrms, spacious L.R. Den with fireplace, all shag wall to wall carpeting—even in the bathrm. Large kit with eating area. Full base., 2 extra rooms. Wired for washer and dryer. Sep. garage. Fenced back yard. Quick possession. Full price just $23,900. Call Doris Adams 385-2458, Res. 658-8105

BEACON HILL PARK AREA

3 or 4 bedrms, all remodelled. Large LR 20x19, fireplace and beamed ceiling, TV room or bedroom, elec kit, with eating area. Full basem, DOM heat. Close to Beacon Hill Park. Terms. $26,900. Quick possession. Call DORIS ADAMS, 385-2458, Res. 658-8105.

GARDNER REALTY LTD.
899 FORT ST.
385-7721

GORDON HEAD
1821 San Lorenzo
OPEN HOUSE

SATURDAY, JAN. 13
2 to 4:30 p.m.
3-bedroom home, dining room, patio, modern kitchen, basement, rumpus room and bar room, carport. Large mortgage. Approx. $17,000 at $179 a month, including principal, interest, and taxes and only 7% interest, no term. Was on at $37,500, now reduced to $35,500. Owner leaving Victoria, call:
HAROLD WARE 598-4358

$22,500

This is an older cosy family home with character. Featuring a through hall, living room, dining room, elec. kitchen, bathroom and 2 bedrooms on main floor. 2 more rooms upstairs. All are of good size. Modern oil furnace in part basement. Located on treed lot in Mt. Stephens area. Close to everything. Area on back porch for washer and dryer. Call:
385-7721 BILL WEISS res. 385-5894

WATERFRONT HOME
PRICE $41,500

Lovely 2-Bdrm. home located on beautiful Bazan Bay. Large living room with fireplace. Separate dining room. Sweeping seaviews. Lot completely landscaped. Contact Howard Mitchell, 479-4818.
Western Homes Ltd., 382-2157

SIDNEY. N.H.A. FINANCED. Fully improved lots, 2, 3 and 4 bedroom homes from $23,900. Down payment approximately $2400 excluding Home Owner Grant. Monthly payments from $185. Phone after 7 p.m. 477-5512. F.V.I. Developments.

PRIVATE — GORGE AREA
4 bedrooms, 2 baths, living room, dining room in line. Family room off, modern kitchen, ww throughout, OOH, full basement, drive-in garage, large lot. $23,500. 382-9043.

TOLMIE QUADRA, $23,500
Gardeners special, fenced corner lot, 2 bedrooms, full basement home with separate garage. Close to schools, shopping and buses. 383-4666.

TOWN HOUSE—SIDNEY
Only $17,900 for 3 BR. What a buy!
Grae Langston, 386-8596
Island Pacific Realty, 388-6231

250 HOUSES FOR SALE

Island Homes Ltd.
2504 DOUGLAS ST.
386-7545

COLWOOD
3 BDRMS, DEN
2 BATHRMS
Crisp new listing, of attractive bungalow, nearly 1300 sq. ft., on quiet no-thru street in best part of Colwood. Entrance with exquisite slate floor. Charming Living rm. planned for good furniture arrangement, with conversation piece W.W. white sugar fireplace, designed to give perfect harmony and balance to the rm., set off against background of rich rosewood panelling running thru to "L" Dining rm. A stunning and spacious kitchen to please the most discriminating, and a lovely swag lit dinette area, 3 good bedrms, very attractive master bath. Lower level planned for complete development with lge. daylight windows, exceptionally nice den with 2nd Fireplace and W.W., bath, ideal Rec. Rm. roughed-in, storage or 4th Bedrm. plus workshop. Ideally situated for all schools. Owner Transferred, must sell. Phone Morris Lund 386-7545 anytime.

LAKE HILL
2 BEDROOMS PLUS
DE LUXE SUITE
Immaculate home in prime residential area. Cathedral entrance to spacious bright living room with floor-to-ceiling fireplace and new W-W broadloom; feature ribbon grain mahogany running thru the "L" din. room. Superb kitchen with many features, 4-pce. vanity bath and 2 excellent bedrooms. Lower level has lovely in-law suite, sep. entrance, liv. room with 2nd fireplace, bedroom, 3-pce. bath and kitchen. Only $33,900. Phone MORRIS LUND, 386-7545 anytime.

DANDY STARTER
Or, retirement, 1-BEDROOM, 12-year-old home in IMMACULATE condition. Nice, roomy kitchen with lots of cupboards and dining area. Fully serviced UTILITY ROOM. 4-pce. bath. Attractive lot with fruit trees and drive-in garage. Storage room. Asking price is most reasonable. ACT NOW. Call Ken Jensen, 386-7545 or 592-9079.

SUPERLATIVE OCEAN VIEW
LARGE DELUXE BAVARIAN STYLE
CUSTOM BUILT HOME
Featuring 4 bedrooms, panelled den. Large rec. room with fireplace, 3 bathrooms, hot water heat, double carport, very large sundeck, partially covered. Parquet floors in living and dining room. Intercom system, dishwasher and garburator and many, many more outstanding features. YOU WILL NOT DUPLICATE THIS HOME FOR THE ASKING PRICE OF $52,500. For viewing please call Patrick Snow, 592-3931 or 386-7545.

P.R.B.
P. R. BROWN
AND SONS LTD.

OPEN HOUSE
3520 UPPER TERRACE
SAT. 1:30-4:30

CONTEMPORARY AND EXPENSIVELY FINISHED AND OFFERS YOU:
MAGNIFICENT MASTER BEDROOM WITH DELUXE EN-SUITE BATHROOM.
TWO OTHER BEDROOMS
EXPANSIVE LIVING ROOM WITH FLOOR TO CEILING FIREPLACE.
KNOTTY PINE KITCHEN WITH BREAKFAST AREA.
CUSTOM DESIGNED WITH AN ORIENTAL INFLUENCE.
ASKING $58,500
385-3435 J. EVANS 477-4452
—P.R.B.—
P. R. Brown and Sons Ltd.
762 Fort St., Victoria, B.C.

RITHET'S

for
Real Estate
Insurance
Appraisals

Gorge Waterfront

OWNER RETIRING
1 1-5 acres, can subdivide into 3 extra lots with a 4-Bedroom family home. Very well maintained. Sep. dining room, finished basement. Surrounded by fine houses. Paved drive, mature garden, flexible terms. See this sound investment now with Edw. C. Clark, 382-4251, 598-3285.

Owner Transferred

1 acre, Saanich. View plus income. Fully plastered, quality 1500 sq. ft. brick and frame construction. 4½-Yrs. built. Polished oak floors, hot water heat, double plumbing. Sep. dining room. Full high bright basement planned for 1200 sq. ft. suite. Double garage, covered patio, greenhouse and productive income garden. View this exclusive anytime with Edw. C. Clark, 382-4251, 598-3285.

HENRY BITTERMAN LTD.
2700 Government 386-2971

THREE BEDROOMS
Just on city's edge. Quiet street. Modern, comfortable. Terms at $26,850.

UP-DOWN DUPLEX
Right near St. Joseph's Hospital and park. Walking distance to town. Terms at $30,000. Immaculate, new carpeting, etc. H. Bitterman, 386-2971.

OPEN HOUSE
OPEN HOUSE
SATURDAY 1:30 - 3:30
1779 FOREST (OFF BLAIR)
Several brand new Gordon Head homes. 3 Brs., wall-to-wall throughout. 1½ baths in one, lovely LR and DR, bright kitchens. Easy terms at $29,000 and $30,900. ROBERT YOUNG 384-3594 or J. B. YOUNG, 598-1818; or 383-4124 anytime.
Park Pacific Investments

LOOK!

Brand new! Beautifully decorated spacious, 2-bedroom Cathedral entrance home. Living room in-line dining room, brick fireplace. Large closets, wall-to-wall carpets. 3rd bedroom in full high basement. Drive-in garage. Terrific value at $22,900. Use your B.C. 2nd. Walk to Sidney shops. Hurry. — Call Donna Prefula 386-2911; Mary McGuire, 479-7668. Homefinders, Wall and Redekop.

SEAVIEW GORDON HEAD
Post and beam, double carport, cathedal entrance, 3 bedrooms up, 2 bedrooms down, semi-finished. Rumpus room, large sundeck, 2 fireplaces, quiet street, 4 minutes from University. 1965 Sal-talr. 477-4989. By owner. Must sell. $33,900.

FOR SALE BY OWNER, $31,900, Cedar Hill area. 3 bedrooms upstairs, good in-law suite in basement, double garage. Immediate possession. 384-5239 after 5 p.m.

SIDNEY. OPEN SATURDAY-SUNDAY afternoons. 2 bedroom near Senior Citizen Centre, stores, marina. Appliances. Very reasonable. 656-4346.

250 HOUSES FOR SALE

JOHN BISHOP'S SPECIALS!!

$79,500 (almost Builder's COST) — a Beautiful, Luxury home on Broadmead — 4 Bedrms., 3 Bathrms, HUGE Rumpusrm. w. BAR, MAMMOTH DEN, HIGH VIEW LOCATION. Sep. DBLE. Garage. TEC. Etc. Total 3800 Sq. Ft. ANY good trade considered.

$54,500 LOVELY LANDSEND seclusion, Luxury home. See OPEN HOUSE AD THIS COLUMN — (Friday and Saturday).

$42,500 PRETTY DEAN PARK — Large NEW home — approx. 1400 Sq. Ft. 3 Bedrms. (en ste.) BIG LIVINGROOM. LGE. Dininroom — HUGE sundeck, BRICK front — Basement Fireplace Roughed-in.

$28,500 TREED, SEWERED lot, with TUDOR Type home, will be ready for occupancy in 3 Wks. ONE Mile from Sidney Shops, THREE large Bedrooms, Master-bedroom with en suite bathroom and WALK-IN closet — Big Sundeck — the FULL HIGH Basement has SIX big windows, Ideal for workshop, extra rms. or Suite. BUY NOW and pick your carpeting!

$22,500 FERNWOOD AREA — Fine older type home in PRIME condition NEW wiring, Modernized kitchen. Extra bathrm. on Mainfloor, 3 bedrooms up. Modern Oil Heating. Drive-in garage. Multiple dwelling zoning.

IF YOU DON'T SEE WHAT YOU WANT, CALL ME. I CAN PROBABLY FIND IT IN MY MANY OTHER LISTINGS.

J. H. WHITTOME & CO. LTD.

Royal Oak Branch

Cute and Cosy
Oak Bay - $23,500

Immaculate 2 Bedroom starter or retirement home located on a quiet street just waiting for your inspection. Living room with fireplace, electric kitchen with good sized eating area. Full high basement with extra room. Hot water heat, fully fenced back yard and separate garage. Pick up your phone and call me now. GLADYS MILLER 592-2407 or RES. 384-3533.

TWO NEW OAK BAY HOMES

LEFT ON MURDOCH CRES. IMMEDIATE POSSESSION FOR THIS ATTRACTIVE 3-BEDROOM LUXURY ACCOMMODATION. FOR APT. TO VIEW CALL DON WHYTE OR ALEC GOWER, 592-2407.

GORDON HEAD

AN EXTREMELY ATTRACTIVE FAMILY HOME WITH LARGE SECLUDED BACK GARDEN ON QUIET CUL-DE-SAC. CALL DON WHYTE, 592-2407.

WHYTE AND GOWER
OAK BAY PROPERTIES LTD.
2227 OAK BAY AVE.

VICTORIA REALTY LTD.
3477 SAANICH RD.
386-3585
—OPEN HOUSE
—2401 WILCOX TERR.
—SAT. 1:30-4:00
—CENTRAL SAANICH
—TREED SETTING
—$38,500
Lovely one-year old, spacious 3-bedroom deluxe home. Situated on a choice treed lot in a high location off TANNER ROAD at the corner of RUDOLPH RD. Many extra features including quality carpet, Lennox air conditioner. Living Rm. has floor-to-ceiling fireplace, dining Rm. with large sundeck. Bright spacious kitchen. 5-Pce. colored bathroom, plus ensuite off master Bdrm. A REAL CHARMER. Owner transferred, a must to view. MLS No. 2330. For prior viewing call DON MUNRO, 386-3585, Res. 477-1705.
—OPEN HOUSE
—SAT. 1-5 P.M.
—2901 QUADRA ST.
—LOW DOWN PAYMENT
Near Mayfair, a no-step, 3-Bdrm. stucco bungalow. Nice LR with FP, Sep. Dr., Elec. kitchen with fridge and range. Large utility. Att. garage. $22,500. Vacant. Leo Van Dyk, 386-3585. MLS.

C. J. McLEOD
REALTY LTD.
2230 OAK BAY AVE.
598-4567

OPEN HOUSE
SAT. 2-4:30 P.M.
2560 VISTA BAY RD.
3 bedrooms, games room, rec room, 2 fireplaces, 2 bathrooms, views, space, luxury. Room for further development. $64,900.
—UPLANDS — 2 bedrooms, den, rec room, 2 fireplaces, 1½ bathrooms, seclusion, quality home, $64,900.
—UPLANDS — 4 bedrooms, den, family room, 2 fireplaces, rec room, 2½ bathrooms, Ranch style. Excellent condition, $48,900.
—SOUTH OAK BAY — 3 bedrooms, large family room, 2 fireplaces, 2½ bathrooms, in-law suite on main floor. $37,000.
Call Mrs. McLeod, Hart or Watson, at C. J. McLeod Realty, 598-4567.

BLOCK BROS
3636 SHELBOURNE
477-1841

6-BEDROOM
ZONED COMMERCIAL
For rooming house — boarding house or holding property. This is a rare offering. Listed at $19,500. It won't last and offers are considered. Call PAT FORBES or MERVE COULTER, 478-3795 — 477-1841.

J. A. WOODWARD and CO. LTD.
Presently has these homes
under construction
4822 Maior Rd. — Cordova Bay
3908 Blenkinsop S. — Cedar Hill X
4139 Tuxedo — Saanich
Burnett Ave. — View Royal
Take a look at these or have us build you a 3-bedroom with basement for as low as $25 900 with as low as $1,690 down and $204 P.I. per month.
For information call 382-5138, anytime.

UNIVERSITY AREA
2029 Cedar Hill Cross Road
Direct From Builder
New 3-bedroom bungalow, cathedral ceiling, W. to W. carpet, ensuite plumbing, double carport, shake roof. $43,900. Call Charles Morris anytime — 384-4224; of Reeson and Pinch Homes — Builders and Developers.

JUBILEE AREA

Spotless, quality home. Can be 3, 4 and 5 Bdrms. to suit any family. A true bargain at $33,900 with excellent financing. Two weeks possession. Phone Humphrey Golby at 592-6730 or J. A. Henderson Rlty., 385-9741.

VERY NICE THREE-BEDROOM, FULL BASEMENT HOME CLOSE TO ALL CONVENIENCES. LARGE KITCHEN WITH EATING AREA AND VERY NICE LIVING ROOM WITH RED BRICK FIREPLACE. WON'T LAST AT $22,900. TO VIEW CALL BILL SIDHU AT CITY TRUST, 383-4141, MLS.

TOWN HOUSE??
Why not? Secluded three bedroom, 2 baths, $23,150. Only $1,200 down. Open daily 2-4:30. Simpsons-Sears area. 3211 Shelley Street, Victoria Realty Ltd., 386-3585. J. Kennish or C. A. James.

250 HOUSES FOR SALE

OLYMPIC REALTY LTD.
385-5741

INVESTMENT OPPORTUNITY
3 BR., LR with FP. Needs T.L.C. Rent and hold. Land value. $19,900. Call R. E. DAVISON, 385-5741 or 477-8692.

HURRY!
Centrally located, 2 BR., full basement, well cared for older home. Beautifully landscaped. Priced right for retirement or starter. $20,900. Exclusive. Call F. COLOMBIN, 385-5741 or 385-3033.

BREATH TAKING VIEW!
CORDOVA BAY
Unsurpassed anywhere! This 2800 sq. ft. home of distinction, artistically designed and constructed by master craftsman is a must-see for the buyer desiring excellent family Accom. and facilities for indoor or outdoor entertaining. Large LR and DR with corner stone fireplace. 4 BRs. (could be 5), Rec. room, well appointed kitchen and utility. Many extra features not found in the average home. Ex. value at $69,000. To view call MARGUERITE GIST, 385-5741 or 383-0133.

NO COMPARISON
3 BDRMS., NEW
A quiet cul de sac with modern homes as neighbors. Full basement, 2 fireplaces, dining room, wall-to-wall carpeting pous many extras. This will not last long at asking price of $28,500. Call ALBAN BOWES, 385-5741 or 479-5693.

TRY $1,000 DOWN
If you qualify for a CMHC mortgage you can buy this cosy 2-BR full basement bungalow. Beautiful garden. Excellent condition, close to town. Early possession. Asking $22,000. Call ELLWOOD NAULT, 385-5741 or 388-4150. M.L.

REDUCED $1,000
FOR QUICK SALE
OAK BAY BORDER
Immaculate, 3-Bdrm. (9-years-old) bungalow on Newton St. Situated in an area of excellent schools and community minded neighbors. Trade your present equity on this excellent invest in the future. Call R. ROUGEAU, 385-5741 or 477-9110 (M.L.) now only $33,900.

C. N. MONTAGUE
1028 BLANSHARD ST., 384-9318

OPEN HOUSE
3990 LOCARNO
Sat. 1:30-4:00 p.m.

GORDON HEAD
V.L.A. ½-ACRE

3 Bedroom Contemporary with teak and walnut panelling. Excellent wall-to-wall carpeting; galley kitchen; large rumpus room; room for cars, boat and trailer; all with a view you can't resist. See it now. F. Mauger — res. 598-5062.
Price $37,500

OPEN HOUSE
523-525 TAIT ST.
Sat. 1:30-4:00 p.m.

BRAND NEW

2 3-bedroom homes in country setting. Wall to wall throughout. Large kitchen with eating area. High basement ready for future development with roughed in bathroom. Excellent value here, $28,700. Phone D. M. MacKillop — res. 384-0308. MLS.

VACANT — MAY TRADE
STARTING OR RETIRED
HANDYMAN
OPPORTUNITY
TO ACQUIRE AN EXCELLENT THREE-BEROOM HOME, COMPLETE WITH A SPACIOUS LIVING ROOM WITH A FIREPLACE, DINING ROOM, ELECTRIC KITCHEN, 4-pce. Pembroke Bath, utility. Lots of storage and a good garage, excellent level lot, bus at door. Needs decorating but where else can you get a smart stucco bungalow close in for $22,500 or ? MLS. Please call B. Cartwright at 386-8321 or 479-8178. Homefinders, Wall and Redekop Realty Ltd.

OPEN HOUSE
Large 3 bedroom home in Gordon Head, exceptional finishing inside and out, good value, at $32,900. Sunday 1-5 p.m. Shelbourne to Blair follow signs. Tod-Hackett Construction Ltd. 592-2748.

BY OWNER, $22,500. 2 BEDROOM full basement, through hall, wall to wall carpet, plaster throughout, double carport, hardtop. Fruit trees, shed, large lot, high over creek. 10 minutes to Victoria. 478-1575.

253 COUNTRY HOMES AND PROPERTIES

10 ACRES
OCEAN VIEW

This property, fully fenced with creek and lots of fruit and walnut trees has a wonderful 5-bedroom classic farmhouse. Mostly modernized with a great big barn. The views of water and mountain are breathtaking. This is an unusual country estate with good value at $80,000, terms. Please contact Gilbert W. Calvert, 479-4593.
C. N. MONTAGUE
384-9318

Saanich Peninsula
Sidney

GORDON HULME LTD.
2444 Beacon Ave.
656-1154

10 ACRES — SAANICH
All cultivated. Set up for nursery and vegetables. Comfortable older 2-bedroom house with water works from good well. Good sized workshop and shed. Asking $44,900. MLS. Call:
C. E. BROCK of
JACK MEARS
OAK BAY REALTY LTD.
598-3321

PRIME WATERFRONT
On Roberts Bay in Sidney. 3 bedrooms and den, large L.R. and DR., utility workshop and green house. Easy access to water for boating, fishing, and just bird watching in this sanctuary. Asking price is $45,000. Owner wishes to travel, try your offer. Call Sidney office
656-3924 Jack Naismith 388-7496
MONTREAL TRUST

NEW MLS LISTING
$26,500.00
2 bdrm. no basement home. Approx. 9 years old, 1070 sq. ft., 2 separate lots approx. ¾ acre each. Well water, city water to within 1000' of property. Small barn. Sep. garage. Creek runs through property. For further information call
AL PETERS 478-5992
W. J. LINDSAY LTD. 479-2111

3 ACRES GOOD SOIL
4 bedroom (2 up) house, neat as new pin, many outbuildings. TOP QUALITY SOIL ideal for market garden, roadside stall, plus 2 pigs, a cow and pony. 5480 — Sooke Road. $35,000. Drive by.
DESMOND HOLMES
384-8126 478-1227
Pemberton, Holmes Ltd.

OWN YOUR OWN PARK
Drive through 3 acres of tall cedars to this 3-bdrm. Panabode home. Secluded yet near main road to Victoria. Asking $38,900. Norma Saunders, 478-5361 or 642-3455.
BLOCK BROS. REALTY LTD.

CHARMING 2-BEDROOM FARMhouse restored to original beauty. 2½ acres level meadowland, some trees. All-weather riding ring, 20x40 metres. Large box stall and feed room. Deep Cove area. $45,000. 656-5293.

PEARSON REALTY LTD.
PARKSVILLE, B.C.
Box 399, 248-6127

253 COUNTRY HOMES AND PROPERTIES

NORTH SAANICH
2 ACRES
$45,000
Fully renovated home on 2 lovely acres overlooking the northern end of the penninsula. 3 bedrooms with room for more development. 1½ bathrooms. Small guest cottage. Call today to view this charming home. MLS.

SIDNEY
MARYLAND DRIVE
$32,000
Immaculate home in the lovely Maryland Subdivision. 2 bedrooms up and 2 down. 1½ baths. 2 sundecks. Price includes carpeting and co-ordinated drapes. Lovely 75x150' lot. Must be sold.

BRAND NEW
POSSIBLE DUPLEX
$33,000
An extremely well-built home that could be converted to a legal duplex. 3 bedrooms, wall-to-wall carpeting. 80x135' lot. The basement is fully roughed in for another suite. Very generous terms available.
John Bruce 656-3928
Res. 656-2023 Or 592-7576
Sidney Realty Ltd.

Brentwood Bay — ½ Acre
Beautiful 4-bedroom cathedral entrance family home, near school and shops. 1350 sq. ft. on main floor, 2 large bedrooms, spacious living room with F.C. fireplace, sep. dining room, cab. kitchen with eating area, 4-pce. vanity bath, hardwood floors.
Lower level has 2 bedrooms, 2-pce. bath and shower, large family room with kitchenette. Lovely landscaped secluded grounds with covered patio and a greenhouse. Plus many extras included. Asking $39,500, terms.
385-3435 AL VICKERS
P. R. Brown and Sons Ltd.

ELK LAKE
HOBBY FARM
2 ACRES
$43,500
If you've always wanted that extra bit of land that gives you seclusion and piece of mind — here's your chance! Beautifully renovated older home with 3 bedrooms and a 24 ft. vinyl swimming pool. Also 2 barns and all kinds of fruit trees. Brand new listing. MLS. First time offered.
JACK DAVIS
JOHN THOMSON
382-2157 (24 hrs.)

FOR THINKING INVESTOR
Lovely one-owner home plus 22.18 fantastic acres in prime W. Saanich Rd. area near city and Brentwood. High location view property, some level and pleasantly sloping, partially cleared, amidst selection of dogwoods, arbutus etc. Undoubtedly superb sub. div. in future. Beautiful 5-year old which must be seen. If your family dreams of fresh air, beauty and peaceful surroundings, move in and watch your investment grow. Only $79,500. Call DEL MARSHALL, Block Bros. Realty Ltd. 386-3231 or 479-5894.

600 FT. OF SCENIC WATERFRONT
50 acres of beautiful pasture land near SOOKE, including farmhouse, large barn, out-buildings and waterfront cottage. A truly magnificent property — first time offered for sale. Realistically priced at $89,500 with unbelievably good financing. Make this a MUST SEE and call JOAN HUCKERBY, Homefinders, Wall and Redekop Realty Ltd., 642-3788 or 386-8321.

10½ ACRES
VIEW PROPERTY

Key area for future subdivision. 2-Bdrm. cottage and numerous out-Bldg. Land high, gentle slope with soil, suitable for nursery, orchard, horse farm, etc. It perks. Good view of the Straits and Mt. Baker. Asking $69,000, good terms.
479-1667 ROY TELFORD 479-4804
J. H. Whittome and Co. Ltd.
Royal Oak Branch

Horses! - Horses!

Buyers are now looking for property to pasture one or more horses. NOW IS THE TIME to list yours for spring selling. Let a horseman handle it for you. Please call me — no obligation — for a valuation.
Mr. Baxter,
385-2471
Johnston and Co. Ltd.

CITY'S EDGE. 1.64 ACRES, 3-bedroom, modern home, plus suite. Beautiful setting, lovely orchard. 10 minutes city centre. Terms. Henry Bitterman Ltd., 386-2971. 2700 Govt.

CAPITAL REGION AGENCIES
2481 Beacon Ave., Sidney, B.C.
—656-3951
Confidence, Reliability, Action

256 WATERFRONT PROPERTIES

C. N. MONTAGUE
1028 BLANSHARD ST. 384-9318

SOOKE BASIN

Charming two-bedroom retreat on 50 ft. waterfront lot and near all facilities. Taxes only $211 gross. Price with good financing, only $22,900. Please contact Gilbert W. Calvert, Res. 479-4593.

NEW LISTING

Located in GORDON HEAD area on a SECLUDED ½-acre sloping lot. This home offers EXTRA LARGE living Rm., dining Rm. with OAK FLOORS. CABINET ELECTRIC KITCHEN with eating area. LARGE MASTER BEDROOM has WALL-TO-WALL carpet and adjoining 4-PCE. BATHROOM, all on the main floor! Lower floor has SHAG CARPET THROUGHOUT and consists of DEN, 3 BEDROOMS, 5-PCE. BATHROOM. RECREATIONAL ROOM with feature wall of walnut panelling and another 4-PCE. BATHROOM. Designed to take advantage of a MILLION DOLLAR VIEW from all (but one) of the rooms on each of the levels. Priced at LESS THAN REPLACEMENT COST! For appointments to view call Florence Mauger, Res. 598-5062. Offered at $69,500 with terms.

Wooded Seafront
In-Town Location

Secluded, beautifully landscaped, acreage with spacious 5-bedroom home overlooking private cove. Designed for entertaining with large living room and separate dining room each with seaview cosy den, three fireplaces, huge family room, PLUS a terrific enclosed pool, heated and filtered, make this an ideal family home. Close to all school levels and a bus. Asking $150,000. Please call me for further details.
MR. BAXTER, 385-2471
Johnston and Co. Ltd.

GORGE WATERFRONT
Ten years old and immaculate. Approx. 1,650 sq. ft. The main floors has 4 large bedrooms. Large "L"-shaped living and dining room with wall-to-wall carpet and beautiful fireplace. A large eating area and cabinet elec. kitchen. The basement has a rec. room with bar, a family room with fireplace and a lovely laundry and sewing room. Lots of cupboards. 80' of waterfront with well sheltered and quite deep moorage. Full price $45,500. Call 656-5298 or 388-6231.
WILF DAVIES, MLS
Island Pacific Realty Ltd.

WEST COAST
VANCOUVER ISLAND
WATERFRONT
Approx. 104 acres mainly flat bottom land on Pipestem Inlet at Toquart Bay, no road in but deep sea port at door, asking $50,000.
C. M. BUD FORBES
652-2950 386-2111
MONTREAL TRUST

REVENUE AND HOME
3 suites here. Lovely sheltered waters. Close in. 7½% mortgage. Keep your boat tied up in front of your own property — to your own jetty. Henry Bitterman Ltd., 386-2971.

DOLPHIN BEACH ESTATES
MAGNIFICENT WATERFRONT
AND VIEW LOTS
DOLPHIN AGENCIES LTD.
P.O. BOX 398, PARKSVILLE
PHONE 248-6156

253 COUNTRY HOMES AND PROPERTIES

200' WATERFRONT
½-ACRE (2 LOTS)
MILL BAY-
SAANICH INLET
LOVELY RESIDENCE
Modern home located right on the salmon fishing grounds and offering seclusion, magnificent sea and mountain views set amid a beautiful garden with ornamental fish pools, patios and outdoor barbecue. This residence features 2 above ground levels, the main floor comprises a combined SEA-VIEW 28x15 living rm. and dining rm., with fireplace. Knotty pine SEAVIEW electric kitchen with breakfast nook and huge SEA-VIEW patio off. 3 nice bedrooms . . . sparkling 4-Pce. vanity bathrm . . . auto oil heat . . . a lovely property at a below replacement price of $47,500.
DICK JAMES, 385-2481
SWINERTON, STEWART
CLARK, LTD.

OLDER WATERFRONT
HOME!!
CORDOVA BAY!!
A solid Older Home in good condition just perfect for retired people, and priced reasonably. Large living room with beautiful granite fireplace. Modern kitchen. Hot water oil heating. This home is really well built and would lend itself nicely to expansion and development of the upstairs. Beautiful Views, Beautiful Beach, Beautiful Trees, and Beautiful seclusion. Price $35,000.00 Yes, that is the price, just $35,000.00. Call MR. STOTHERS 386-1341 or 658-5285 eves.
A. E. LEPAGE WESTERN LTD.
Hillside Shopping Centre.

UNDENIABLY AMONG THE finest properties on Lands End Road. A beautifully designed and constructed seafront home, with 2400 feet of tasteful living space. Three bedrooms, all overlooking Satellite Channel and each with full en-suite bathroom. This almost new home has three fireplaces, one each in the living room, rec room and spacious den. 170 feet of prime waterfrontage on an acre of land, treed for seclusion and landscaped for minimum care. Sound value at $88,750.
384-8126 J. P. BELL 477-2562
384-8126 G. PERODEAU 656-4525
Pemberton, Holmes Ltd.

258 CONDOMINIUMS AND TOWNHOUSES

VICTORIA'S
LARGEST SELECTION
CONDOMINIUM SUITES
AND TOWNHOUSES

MARQUEE COURT
OPEN MON.-SAT. 2-4
2095 OAK BAY AVE.
Oak Bay retirement, close to Senior Citizens' Centre, village shopping and bus at door. 1 bedroom suite from $15,000 to $19,000.

PAKINGTON MANOR
1012 PAKINGTON
OPEN MON—SAT. 2-4
Near downtown and short walk to Beacon Hill Park. One and two bedroom luxury suites, sea views and fireplaces. Prices from $22,500-$31,500.

VILLAGE PARK
3987 GORDON HEAD ROAD
OPEN MON.—SAT. 2-4
For retirement or families. 3 bedrooms — full basement. 3½ acres of park — Recreation centre (swimming pool). CMHC financing (low down payment) or clear title available. Prices from $24,900.

HYCROFT ARMS
1157 FAIRFIELD RD.
OPEN MON—SAT. 2-4
Large deluxe 2-bedroom suites at extremely reasonable prices.

MAGNIFICENT SEAVIEWS
360 DALLAS RD.
$5,000 DOWN OR TRADE YOUR HOME FOR COMPLETE LIVING ACCOMMODATION. CALL ART BEDFORD AT 592-2407 OR RES. 592-2090.
WHYTE AND GOWER
OAK BAY PROPERTIES LTD.
2227 OAK BAY AVE.

OPEN HOUSE
SAT. JAN. 13TH
1:30 - 4:30
WILLOW COURT
190 GORGE ROAD
Strata Title Units

Be sure and see these very competitive 1 and 2-bedroom units. Delightful location, overlooking the Gorge waters and park. From $21,000. MR. YOUNG in attendance. BROWN BROS. ON BLANSHARD. 385-8771 (anytime).

SAVE TIME FOR LIVING
This de luxe, 2-bedroom strata title property is situated in a most desirable area, just steps from the sea. This bright, cheery home features a large marvellous, step-saving, completely modern kitchen. Guests, when they arrive refreshed and happy in the air-conditioned halls, may be entertained in the 18' square recreation room. Fantastic at $21,600. Trade your house? Please call:
GORD G. COWAN of
JACK MEARS
OAK BAY REALTY LTD.
598-3321

DRIFTWOOD COURT
RETIREMENT CENTRE
Large, 1-bedroom unit available
Fireplace
Stove and Fridge
Washer and Dryer
Wall-to-Wall Carpet
Full Price — $15,900
Terms Available
Contact:
JON DAVIS or
BUD O'CONNOR of
JACK MEARS
Oak Bay Realty Ltd.
386-2291 Anytime

MARKET COURT
TOWNHOUSES
MARKET STREET
OFF QUADRA
PRICED FROM $19,800
OPEN DAILY
SAT.-SUN. 1-5 P.M.
Attractive homes in a pleasantly landscaped setting close to parks, schools, low down payment. Trades considered.
KRIEGER, STRICKER AND CO. LIMITED
Mr. Feka — 383-1542

OWN YOUR OWN!
CHEAPER THAN RENTING
SIDNEY COURT
TOWNHOUSES
$500 DOWN
IMMEDIATE POSSESSION
2 or 3-bedroom units. Priced from $18,200 to $19,700 with range, fridge, carpets and drapes included. Excellent financing available. Call J. A. Henderson Realty, 385-9741.

BLUE SKY ACRES
SIDNEY
1,150 square feet de luxe 3-bedroom, double plumbed, town house. Close to schools and shopping, including washer, dryer, stove and fridge. The price is only $17,500. Must be sold! Dial Don Robertson 385-9765 for appt. to view. MLS. Charman Pacific Realty Ltd.

SIDNEY
EARLY POSSESSION
$17,900
Many extras with this immaculate 3 bedrm, 1-year-old, condominium. W-W thru-out except in 1½ baths and kitchen. Cabinet electric kitchen has garburator, washer and dryer. To view call Neva Pennie, anytime, Victoria Realty Ltd., 386-3585.

NEW AND ONLY ONE LEFT, top floor, 2 bedroom, 1½ bath, excellent seaview, one block to Beacon Hill Park and water. Superior construction and finishing. Trades and offers. Open Saturday and Sunday 1-4 p.m., 660 Battery or by appointment 598-4684 or 477-2035.

265 HOUSES WANTED TO BUY

FAIRFIELD
I have two cash clients that prefer this desirable area, 2 or 3 bedrooms, full basement up to $27,000. Please if contemplating selling your home call MRS. JOHNSTON 384-8001 Royal Trust Co. or 479-1589 anytime.

TRADE
Through
CLASSIFIED
DIAL 386-2121

265 HOUSES WANTED TO BUY

WANTED

3 good bedrooms and in-law suite or possibility of same. Burnside, Gorge, Harriett, Admirals area. Newer property preferred.
OR LOT
To Build Same—
"Army" Armstrong
388-4271, 479-2855
J. H. Whittome and Co. Ltd.

WANT TO SELL??
Call me now to discuss it. I have clients needing to buy:
1—A nice little retirement home on a good sized lot. $17,000-$20,000.
2—2-3 BR home in James Bay, Esquimalt or Fairfield. Reasonable close to the water, $18,

235 UP-ISLAND PROPERTIES

Western HOMES Ltd.

817 FORT ST. 382-2157

$9,800
1.64 ACRE
FANTASTIC

Location for the horseman. High view property; sandy, well drained soil; just enough trees to be picturesque; and adjacent to proposed new indoor riding arena. Only 20 min. from city. MLS.
GOOD TERMS AVAILABLE
JACK DAVIS
JOHN THOMSON
382-2157 (24 hrs.)

$5,500
FULL PRICE

Gently sloping building lot beside beautiful Shawnigan Lake. Near Public Beach, Government Wharf, and direct public transportation link to Victoria. Only a "stone's throw" to the village!
Great for cottage or year 'round home—it's your choice! Municipal water available. MLS.
DON'T DELAY, SEE THIS BARGAIN TODAY!
JOHN THOMSON
JACK DAVIS
382-2157 (24 hrs.)

COMMERCIAL

Modern 19-unit motel, some with kitchens, plus large owner's suite, situated on one and one half landscaped acres in Duncan. A prime location with 538' frontage of T.C. highway. Presently showing a good return on investment. An ideal family operation. Ample expansion room for more units, a restaurant, etc. Owner leaving area. Full price $220,000 with one third down. Contact Les Stahnke at Whittome's, 68 Station Street, Duncan, phone 746-6161, evenings 748-9817.

Store building, now vacant, with living quarters, situated on a waterfront lo a Maple Bay. This was operated as a prosperous business for many years. Features include approximately 2,000 square feet of store space plus lots of storage plus a 3-bedroom living quarters. Good possibilities here for an enterprising business. Good terms available on full price of $67,500. Contact Les Stahnke at Whittome's, 68 Station Street, Duncan. Phone 746-6161, evenings 748-9817.

MILL BAY AREA

2 bedrooms and den, w-w carpeting, living and dinging room. Heatilator fireplace. Shake roof, 1 acre, river frontage, Quality built. $25,000. Phone owner 743-2630.

It's like finding a chest filled with a Pirate's Ransom

EATON'S SunCapade to the Sunny Caribbean

SEE PAGE 48

285 UP-ISLAND PROPERTIES

APT. SITE

Downtown Nanaimo, 2½ acres. Highrise plus cafe, beauty parlor, etc. permissible. $230,000.00. For more information call ARVET SMITH at J. H. WHITTOME and CO LTD. in Nanaimo, B.C. 754-2175 or 754-9538 eves.

4½ ACRES, LIGHTLY TREED, abundance water, power, near 200 ft. paved frontage, Shawnigan-Mill Bay Road, no triflers or agents unless you mean business. Price $14,500 firm. Terms could be arranged to right party. Phone 743-9449.

290 FARMS FOR SALE and WANTED

"ZORKIN LISTINGS SELL"

DAIRY FARM. One of the most modern on the island. 112 acres with 100 acres cleared. Two Houses and 100 head of cattle. 1371 quota could be increased in March, 1973. 42 stanchions, 74 loafing stalls, 20 calf stalls and holding area, all under one roof. Hay storage for 100 tons, silos for 500 tons. Full line of equipment including 4 tractors, etc.

For further details contact TOM TYRON at M. G. Zorkin and Co. LTD., Box 99, Nanaimo, B.C.

Saanich Peninsula Home — 7 Acres

Well maintained apple orchard grossing over $10,000, all young trees, Mac's, Delicious and Spartons. Lovely full basement 4-year-old 2-bedroom home with picturesque views of valley and mountains.
Large implement shed and storage house, all this included in the price of $65,000. Full details and viewing. Call:
Al Vickers 385-3435
P. R. Brown and Sons Ltd.

293 GULF ISLANDS PROPERTIES

HALF ACRE
WATERFRONT
RECREATION PRIVACY
RETIREMENT
INVESTMENT

Just 30 minutes south of Nanaimo, yet offering all the privacy that nature can provide. Coho Coves Estates on B.C.'s famous Gulf Islands, offers ½ to 1 acre choice lots with beach access and free moorage for only $25.00 down and $25.00 per month. Only $2,500 buys a park lot with the whispering pines and the tang of the sea. Fish from your doorstep on a half acre wooded waterfront lot for $64.00 down and $64.00 per month. Take the first step now! For brochures and information contact Glen Galloway, c-o Nanaimo Realty Co. Ltd., Box 518, Nanaimo or phone 754-2311 or eves. 758-5537.

WANTED
ONE DISCRIMINATING BUYER FOR PEACE AND SOLITUDE

NOW is the time to consider purchasing that summer hideaway on one of the most picturesque Gulf Islands of the entire lot. Just a pinch under one half acre, this well-treed lot is ready for your special building plans. Located in an area which enjoys all the advantages of peaceful country living without sacrificing the REAL necessities of civilization, 10 gallon per minute well makes this lot a special buy. Offers invited. Contact FRANCES BROWN at BLOCK BROS. REALTY LTD. 477-1841.

WATERFRONT ACREAGE AND fantastic view. No down payment required to invest in 2 adjoining Gulf Island properties. The price is firm at $6,900, repayable at $68.34 per month at 8¼%. Call Terry, 388-5785 after 6 p.m.

NOTICE TO CREDITORS AND OTHERS
ESTATE OF ELLEN HEARLE, DECEASED

Creditors and others having claims against the estate of Ellen Hearle, deceased, formerly of Victoria, British Columbia, are required to send full particulars of such claims to Straith and Company at 1070 Douglas Street, Victoria, British Columbia on or before the 10th day of February, 1973, after which date the estate's assets will be distributed having regard only to claims that have been received.
STRAITH AND COMPANY,
Solicitors.

NOTICE OF APPLICATION FOR CHANGE OF NAME

NOTICE is hereby given that an application will be made to the Director of Vital Statistics for a change of name, pursuant to the provisions of the "Change of Name Act," by me: Zarko Nikodijevic of 1324 Gladstone Avenue, Victoria, in the Province of British Columbia, as follows:
To exhange my name from Zarko Nikodijevic to Zharco Nikodeeyevich.
ZARKO NIKODIJEVIC

293 GULF ISLANDS PROPERTIES

Block Bros.
Gulf Island Service
CALL JOHN LIVER — Collect
GALIANO ISLAND 539-2119

Salt Spring—Magnificent residential waterfront view lot, 9-10 acre, cleared area for home. Water supplied. 8½ per cent financing. $20,000.

Block Bros. 3479 Dunbar, Vancouver

294 MAINLAND AND OUT OF PROVINCE PROPERTIES

SUNNY SOUTH CALIFORNIA. 10 acres situated on major freeway between cities of Escondido and Oceanside. Sloping ground with view of rolling hills and mountains. $7,000 per acre. 383-3826.

SELL

IT

FAST

WITH A

CLASSIFIED AD

DIAL 386-2121

COURT OF REVISION
MUNICIPALITY OF SAANICH

TAKE NOTICE that the first sitting of the Court of Revision to hear appeals against the 1973 Business Tax Assessment Roll will be held on the 1st day of February, 1973, at 2:00 p.m. in No. 2 Committee Room, Saanich Municipal Hall, 770 Vernon Avenue, Victoria, B.C.
W. R. Craven,
Municipal Assessor.

COURT OF REVISION
MUNICIPALITY OF SAANICH
SCHOOL DISTRICT No. 61

TAKE NOTICE that the first sitting of the Court of Revision to hear appeals against the 1973 Assessment Roll for that part of the Municipality of Saanich situated with in School District No. 61 will be held on the 1st day of February, 1973, at 10:00 a.m. in No. 2 Committee Room, Saanich Municipal Hall, 770 Vernon Avenue.
W. R. Craven,
Municipal Assessor.

THE CORPORATION OF THE DISTRICT OF OAK BAY
NOTICE OF A PUBLIC HEARING ON AN AMENDMENT TO THE ZONING BY-LAW

NOTICE is hereby given that all persons who deem their interest in property affected by the provisions of the proposed "TWENTIETH ZONING BY-LAW AMENDMENT BY-LAW, 1972", being By-law No. 2949 of The Corporation of the District of Oak Bay, will be afforded an opportunity to be heard before the Municipal Council on the matters contained therein at a Public Hearing to be held in the Council Chamber, Municipal Hall, Oak Bay, B.C., on Monday, January 22, 1973, commencing at 7:30 p.m.
The proposed By-law amends the regulations pertaining to Apartment Zone "Q" (Lot 1, Sec. 23, Plan 15545), being the site of the Rudyard Kipling Apartments, 1420 Beach Drive, restricting the area of the penthouse to a maximum of three thousand seven hundred (3,700) square feet, and the maximum height of the building to ninety-three (93) feet.
A copy of the proposed By-law may be inspected on the Notice Boards of the Municipal Hall, Oak Bay, B.C., at any time.
JEAN L. MACQUEEN,
Deputy Municipal Clerk.

PART II
NOTICE TO TENDERERS
CITY OF DUNCAN

Sealed Tenders for the Construction of Third Street Storm Sewers for the Corporation of the City of Duncan addressed to:
Mr. G. M. Berry, City Administrator,
City of Duncan,
281 Canada Ave.,
DUNCAN, B.C.
will be received up to 12 noon, Pacific Standard Time, January 31, 1973.
The approximate quantities involved are:
1405 lineal feet of 36 inch sewer main
135 lineal feet of 8 inch sewer main
and related appurtenances.
Copies of the Drawings and Specifications may be obtained from the offices of the Consulting Engineers or the City of Duncan upon a deposit of $30.00 by cheque made payable to the Consulting Engineers. The deposits will be refunded if the plans and specifications are returned in good condition within two weeks of the closing of Tenders.
Tenders must be accompanied by a Certified Cheque or a Bid Bond in the amount of ten percent (10%) of the Tender Price, payable to the Corporation of the City of Duncan.
Tenderers are also requested to supply a Consent of Surety Form in the amount of Fifty Percent (50%) of the Contract Sum.
The Owner reserves the right to waive informalities in or reject any or all Tenders, or to accept the Tender deemed most favourable in the interest of the Owner.
G. M. Berry,
City Administrator.
UNDERWOOD McLELLAN & ASSOCIATES LIMITED,
2300 Boundary Road,
VANCOUVER 12, B.C.

CITY OF VICTORIA
LOCAL IMPROVEMENT
(INITIATIVE PLAN)

Re proposed construction of a sidewalk, curb, gutter and crossing on SUMMIT AVENUE from Graham Street to Prior Street on the south side and from Jackson Street to the East Property Line of Lot 18, Block 10, Plan 796 on the north side as a work of local improvement on the INITIATIVE PLAN.

TAKE NOTICE THAT:

1. The Council of The Corporation of the City of Victoria intends to carry out the above-mentioned work as a local improvement on the INITIATIVE PLAN.
2. The estimated cost of the work is $4,994.28, of which $2,551.32 is to be borne by the Corporation.
3. The annual charge for each foot of taxable foot frontage to be specially charged against parcels benefiting from or abutting the work is $0.7944.
4. The number of years for which annual charges will be imposed is 15.
5. Any persons desiring to petition against undertaking the work must do so on or before Friday, 16th February, 1973.

City Hall,
Victoria, B.C.
F. M. WALLER,
CITY CLERK.

THE TRADERS
TRADE-IN FURNITURE and APPLIANCES

AUCTION

Appliances, Color TVs, Black and White TVs, 3-Way Combinations, Beds, Rugs, Carpets, Books, Dishes, Tables, Toasters, Tools, Hide-a-beds, Pictures

SPANISH DINING ROOM SUITE
Includes: Large china cabinet with light, Extension table, 2 Ladder back arm chairs, 4 Side chairs.

Freezer, Dryer, Propane Range, Oil Heater, Chesterfield Suites, Chairs, Bedroom Suites, Chests, Bookshelves, Cupboards, Desk, Cabinets, Wardrobes, China cabinets, Loveseats, Washers, Ranges, Refrigerator, Glass China Bits and Pieces.

Terms: Cash and carry, Where is, as is.

Auction Wed. night, Jan. 17, 7 p.m.

Open for viewing Tues. and Wed., Noon to 5 p.m.

at The TRADERS Warehouse

715 Finlayson St. Phone 388-6264

When my wife told me we were going to have twins, I raised the roof!

It was easy to raise the roof, add a dormer and presto! . . . living space for the heirs apparent. And best of all, Classified Advertising is a complete directory of the building trades, materials and workmen.

WHEN A BUILDING NEED ARISES RELY ON OUR

CLASSIFIED ADVERTISING

Building and Related Trades Classifications

All your building helps are conveniently located in one area of Classified. Just open the paper there, and start planning.

What is the best time to build, remodel, or renovate? In the Victoria area any time, any season is ideal for building. Whatever time you choose to build, you will find the project comes easy with Classified. Victoria's building supply firms, contractors and handymen are advertising continually for your convenience. Do-it-yourself, or hire-a-workman, turn now to the Classified Section.

GROWING PAINS?
RAISE THE ROOF

GET THE MATERIALS AND THE WORKMEN BY CHECKING THE CLASSIFIED COLUMNS OF THIS PAPER

PHONE
386-2121
FOR CLASSIFIED ADVERTISING SERVICE

Reading, Communication: Vital Learning Tools

Victoria Times
THIRD SECTION
family
WENDY DEY — EDITOR

photo by John McKay

Open design of Vic High's reading centre promotes teamwork, mutual assistance

A New Look at Using English

By CATHERINE CAMPBELL
Times Staff

Reading, many experts believe, is the foundation of a sound education.

But the teaching of reading and related skills in communication is still ignored in many school curriculums. It is often left up to individual teachers who have the training and initiative to develop and instruct their own programs.

At least two such courses are currently being offered in Victoria, one at the high school level, the other at the University of Victoria.

Students may also be attracted to commercial speed reading courses in the hopes of achieving phenomenal reading rates and thereby boosting their grades.

But to UVic's Dr. Raymond Martin, claims of "reading" at speeds of 4,000 words per minute are reminiscent of comedian Woody Allen's remark after demolishing Tolstoy's War and Peace in 15 minutes:

"It's about Russia."

"Mine is not a speed reading course," Martin emphasizes, "though I could double your reading speed in 10 minutes. That's very easy — but it doesn't really matter.

"What matters is comprehension and what you can do with what you've read — relating the material to what you knew before."

Martin has been offering his course at UVic for four years. The three hour a week "academic survival course" is especially popular with Arts students, but anyone interested may join one of the seven groups.

Efficient reading is a combination of input (visual, aural or touch) and processing (thinking and comprehension), Martin explains.

"Academic works relies on 'output' — speaking or writing.

"The key to communication is data processing, and the way to that is organization."

Martin's method of organization is based on answers to "who, what, where, why, when and how" plus "significance."

"But organization is a personal thing," he says. "I try to teach students to dig out main ideas and arrange them into patterns which satisfy the student — there are many ways of doing it. For example, history can be studied by subject or chronologically.

"I am a great believer in writing — most of us have to write to comprehend. One should never read without writing."

Martin's students may emerge from his class reading at rates of 2,000 to 3,000 words per minute — "but that's skimming, not reading," he says.

"Skimming does serve a very useful purpose. If a student has 20 books to read he can skim them to find out which parts he really needs to know."

Skimming is a valuable aid to the study of novels, Martin adds.

"In studying a novel one needs to know the theme, characters and have some idea of what the thing is about. Novels are not necessarily of the same interest all the way through."

Before reading anything, he says, one must establish his purpose.

As the course progresses, the purpose of reading often becomes simply pleasure.

"Students say they are reading more and enjoying it more. It's amazing — some have never read a book in their lives."

Martin has been involved in communication instruction since he taught in a navy prep school where officer candidates received the academic training necessary for promotion.

"Their big academic weakness was a lack of communication skills — it was pretty obvious.

"I embarked on a program of attempting to improve the effectiveness of their reading. The course was developed in the prep school."

Later, Martin was persuaded to leave his retirement to establish a similar program at UVic.

Although courses similar too his are taught at most Canadian universities, Martin would like to see more attention given reading at the high school level.

Therefore, to assist high school students making the academic jump to the university level, he offers a "transition course" in the last two weeks of the summer holidays.

The course includes an introduction to the use of the library, as well as training in listening and study skills.

Cost for the summer course, which, although scheduled only for mornings tends to run into afternoons, is $20. Cost of the university students' winter class is $10 a semester.

Martin's spring semester in the communications course will feature an added attraction.

"Recent research has shown as increase in grade point average needs more than just a study program — it requires anxiety desensitization," he says.

"First we must show people how to relax.

"Then, when they are in a relaxed state we get them to imagine tension producing scenes. If a person is relaxed, the scene does not have the impact.

"They become used to the scene and can transfer the experience to the exam and relax themselves — as long as they don't go too far and go to sleep."

"It seems like a small place but it does a lot of work."

Victoria High English teacher Larry Owen is describing his reading centre.

The centre, now in its third year of operation, offers interested students training in about a dozen areas, including reading, spelling, vocabulary, studying, listing and writing.

Students attend voluntarily, substituting their time in the centre for a regular English period.

"Students poor in English or social studies are often advised by their teachers to use the centre," Owen says.

"Not every teacher is trained to help students with reading in a technical way so they send those students along. It's a very efficient use of teacher time."

Owen has both training and experience in teaching communications.

"I got into it by accident. I was an immigrant to Canada, living in Nelson, and I needed six more units for a B.C. teaching certificate. One of the courses I took was developmental reading. Then I took a degree in it."

After five years of teaching in Nelson and three as head of the English department at Elizabeth Fisher Junior Secondary, Owen went to Vic High.

A test run for the reading centre was launched in the fall of 1968.

The project has since grown to the point where about 100 students enrol in one or several courses offered by the centre each term, and Owen is assisted by two other teachers. Students also serve as reading centre assistants, helping to organize the shelves overflowing with study material.

"My job," says Owen, "is to arrange the environment and the courses and make the atmosphere free and relaxed.

"All the students choose to be here — there's no sense of coercion or denial. It's an ideal learning situation."

Owen sees his relationship with his students as "doctor-patient."

"The students come in and are free to move about and I contact them in my 'morning rounds.'"

"All the courses are laid out for them to follow, so each student is working at his own maximum potential at any given time."

Diagnostic tests enable a new student at the centre to determine which of the courses should be of most benefit to him.

"We work out together what he needs and wants," Owen explains. "I may recommend in the light of test results. As a student proceeds with the course there is a constant evaluation of his progress."

Much of the evaluation is performed by the students themselves.

If they feel they are achieving little they are free to drop the course and return to their regular English period at any time.

But many feel the skills taught in the centre have helped them improve their grades.

Typical student comments include:

"The reading centre has enabled me to find key phrases, meanings, etc. Through the program I found myself very conscious of my memory and ability to improve. I found my concentration skills to be sharpened slightly and I am able to retain much more."

"I liked this course because we were allowed to work by ourselves. Now I can read something and remember what I read about."

Improvement of reading speed was mentioned by many students in evaluating the course, but actual speed reading instruction is restricted to those who achieved a reading rate of 200 words per minute, corrected for comprehension.

Comprehension is assisted by the use of reading machines which help students to read at a controlled rate.

The reading centre course entitled 'learn' drew much favorable student response.

'Learn' concentrates on flexibility in reading skills at the high school level including scanning, study reading, rapid reading, surveying and questioning.

"This is preparing to meet the enemy — the examiner," Owen says. "Students learn how to classify questions and how to plan how much time to allot to different parts of the exam in proportion to the demands they make."

Owen attempts to shape the course in response to student needs.

"The student here is a partner in his own diagnosis — he has the last word. The teacher is denmonstrator, personal helper and observer — most of my time is spent looking and listening.

"The centre is an ongoing process of learning. If the program doesn't interest the students, we change it.

"But," Owen adds, "I submit that any student can learn enough through the reading centre to function adequately in any course."

TYPING COURSE A BONUS FOR EVENING TV VIEWERS

By NICOLE STRICKLAND

You'd like to learn to type but you don't have time to attend night school classes. Have you got half an hour a week?

With half an hour, a typewriter, and a television set, you're well on your way to accreditation in a 14-week course in typing.

Tuesday nights at 8:30, Cable 10 and Camosun College present their experimental program, The ABCs of Typing, under the direction of teacher Cynthia Honeyman. The program, if it is a success, is the first of a number of suggested credit courses for the television viewer on Cable 10.

Camosun College principal Dr. Grant Fisher says: "We started thinking about a credit television course more than a year ago, but naturally the program is open to any interested persons having access to cable TV. We anticipate that most people will follow it just to pick up the skill of typing, rather than taking the course for credit."

Says Camosun College Director of Business Programs Lorne Thompson: "I think the value of the course is to attract people who would otherwise never get near a course at Camosun, but who would like to increase their education.

We've already had more than 200 telephone calls from people asking for the name of the textbook, and Cable 10 has lost track of their number of calls."

The required book — Gregg Typewriting For Colleges — costs $6.10, and the cost of the No. 1 Workbook is $2.75. These amounts represent the only financial commitment the non-credit student need make during the course. Both books are available at the Camosun College bookstore.

"The students should be aware that in this half hour of televised instruction, they are actually receiving about five hours of instruction time, because they aren't told to sit and practice for much of the class time — they must do that on their own time during the week," explains Thompson.

He adds: "The students will meet in seminars, if all goes as planned. We plan to do several of the 14 shows live, with two-way telephone communication between Mrs. Honeyman and the students.

"We send packages of worksheets to the students which they mail in to Mrs. Honeyman for weekly checking. In this way, the students can be tested and have some idea of their own weekly progress. If they cheat, it really doesn't matter to us — they're only cheating themselves."

Principal Fisher says: "This first show is an experimental project and we're going to follow it very carefully, and assess it at the end of the 14-week period. We feel this show will determine the future of educational television in Victoria."

"Possible future shows might include a course in accounting for small businesses," says Thompson, "or a course in home repairs for the housewife. The possibilities are endless."

Those wishing to register in the television typing course should contact the registrar at Camosun College.

The first lesson begins Tuesday night, January 16, at 8:30 on Cable 10.

New Blind Aid

TORONTO (CP) — A new reading aid to enable the blind to read an ordinary pocket novel at 60 words a minute was demonstrated this week at the Canadian National Institute for the Blind.

The Optacon was described by inventor James Bliss of Telesensory Systems Inc. of Calif., as the most important invention for the blind since Braille was developed in 1824.

The device is about the size of a portable tape recorder and transmits through vibrations the outlines of normally printed letters to the fingertips. It consists of a letter scanner and a touch stimulator connected electronically.

Montague BRIDGMAN Ltd.
China Crystal Gifts
811 GOVERNMENT ST 383-0821

YARDS 'N YARDS
FABRIC SALE
PRICES EFFECTIVE JAN. 15 to JAN. 20
60" POLYESTER PRINTS — Wide selection of raschels, screen prints in florals, abstracts, geometrics, etc. Reg. to 7.95. SPECIAL, yard 3.95
68" TREVIRA LACOSTE — The polyester knit that breathes. Black, white, navy, red, orange, brown, beige, green, burgundy, lilac, prune, caramel, ginger, lime. Reg. 6.95. SPECIAL, yard 5.49
60" BRUSHED DOUBLEKNIT DENIM — Polyester/nylon in navy, black, brown, red. (Limited stock). Reg. 6.95. SPECIAL, yard 4.95
45" ASSORTED JERSEY PRINTS — Reg. to 3.95. SPECIAL, yard 2.95
60" POLYESTER TREVIRA — Soft, flat finish fabric in grey, black, plum, red, off-white, cherry. Reg. 5.95. SPECIAL, yard 3.95
60" CELARA WARPKNIT — Stripes in spring colors. Reg. 3.95. SPECIAL, yard 2.95
60" CRIMPLENE SEERSUCKER DOUBLE KNITS — Reg. 4.79 to 5.95. SPECIAL, yard 3.95
108" LINGERIE SHEER — White tricot. Reg. 2.29. SPECIAL, yard 1.79
60" ORLON PILE — White, brown, orange, purple. Reg. 4.95. SPECIAL, yard 3.49
54" QUILTED NYLON JERSEY — Floral on dark background. Reg. 5.95. SPECIAL, yard 3.95
REMNANTS-BY-THE-POUND
Come in and browse.
CHARGEX
HOURS: 9:30 a.m. — 5:30 p.m. MON. TO SAT.
YARDS 'N' YARDS FABRICS
22 West Burnside (at Harriet)

THE TARTAN SHOP
Annual January Sale
6 Days Only
Mon., Jan. 15 to Sat., Jan. 20
20% OFF
On All Regular Merchandise
• Wool Blankets
• Mohair Blankets
• Clan and Family Crests
• Coats of Arms
• Ladies' Kilt Skirts
• Hostess Kilts
• Vest and Jumpers by Al Jean and Highland Queen
• Ladies' Sweaters
• Ties
• Scarves
• Jewellery
• And Much More
Look for Non-Advertised Specials of Odds and Ends
THE TARTAN SHOP
Victoria's Original
1101 Government Street
Corner Government and Fort

Stock Up On Needed
VITAMINS
ask for
DAYALETS
With Iron
Each tablet supplies 9 important vitamins . . . a balanced formula of vitamin A, D, C, and 6 B-complex vitamin, plus 15 mg. of iron.
VIDAYLIN
A pleasant tasting emulsion for children and for those who cannot swallow tablets.
For Prompt Delivery 384-1195
McGill & Orme LIMITED
PRESCRIPTION CHEMISTS
649 FORT STREET in YARROW BUILDING
★ Open Every Night of the Year 'til 10 p.m.
(Except Supper Hour Sundays)

Brandon's
NOW AT
18 CENTENNIAL SQUARE
Presents An INDUCEMENT SALE
⅓ OFF All Diamonds and Modern Jewellery
¼ OFF Estate or Antique Jewellery and Objects of Art
THE FINEST COLLECTION OF ANTIQUE JEWELLERY IN CANADA AND U.S.A. — RARE OBJECTS OF ART
A visit to "Brandon's is an experience for people who appreciate the finest in jewellery.
Courtesy to Dealers
Brandon's Ltd.
18 CENTENNIAL SQUARE 385-C323

Doing The Town

With DOROTHY FRASER

Miss Style new and exclusive to Wilson's . . .

We honestly don't know whether all the sale stuff will be cleared away and Wilson's back to looking it's elegant, enticing self again by the time this appears in print . . . but this we can tell you . . . The first shipment of some lovely clothes by Miss Style . . . new and exclusive to Wilson's . . . arrived while the sale was at its height, and will be appearing on the floor of the ladies dept. practically any minute! . . . You'll love these suits, coats, dresses and jacket dresses by Miss Style . . . who, along with Irving Samuel . . . (also exclusive to Wilson's) . . . are singled out as two of the three top Canadian designers by the Montreal Star . . . Just to give you a hint of what appears in the Miss Style collection . . . A new lightness and softness of fabric and silhouette . . . Jacket dresses with the new pastel "parfait" jackets . . . a fluff of mohair bound with the dress fabric . . . You'll find collarless jackets, drawstring waistlines . . . Extraordinary lapel curves . . . Link button closings . . . 20's pleated skirts . . . Sleeveless overpulls and satin shirts . . . It's difficult for us to be more specific at this stage, because all we've been able to get a glance at so far are photos of some of these beautiful fashions . . . but believe us, they're mouth-watering! . . . And Wilson's is where you'll find them . . . so plan on paying an early visit to . . . **W & J Wilson Limited, 1221 Government St., 383-7177.**

Our wish for each and every one of our readers: a happy, healthy and prosperous 1973.

New sandal styles by Amalfi . . .

Snow's flying as we write this . . . Not sandal weather, you might well say . . . but we still think you'd be pretty smart to visit Munday's soon and see their just-arrived Amalfi sandals from Italy . . . You'll probably want a pair of black patent sandals to wear in the evening with your long skirts now . . . Others to take south . . . or have ready for warmer weather wear . . . Brand new Amalfi styles this season are "Bricco" . . . a beautifully-fitting sandal with mid-heel . . . in black patent and white, beige and navy calf . . . "Oriola" . . . a dainty high-heeled sandal with the narrow straps known as stripping . . . black patent or white calf . . . "Costume", a heavier soled walking sandal with stacked heel . . . in dark brown or white calf, and bright green and navy suede, all with white stitching . . . This one's bound to be a winner . . . Then there's "Tutti" with real high heel and wide double straps . . . in white calf and camel or violet suede . . . "Baba", a very well-fitting high-fronted sandal with double wide strap . . . in the new spring color called sunny-side-up . . . Also in white calf . . . And "Rintocco", a crepe soled flat with plaited straps to hold the foot firm . . . White or sabia calf . . . "Hundi" isn't a new style, but it's a great favorite . . . The black patent version is great for dancing . . . Also comes in white, red, navy and yellow calf . . . **Munday's, 1203 Douglas St., 383-2211.**

Watch the polka dot in all its forms, alone and paired with checks.

Here comes the Bride . . .

Everyone loves a wedding . . . and if you're a bride-to-be yourself . . . or related to one . . . or just enjoy looking at beautiful bridal fashions . . . there's a treat in store for you this coming Wednesday, Jan. 17 at 8 p.m. . . . Miss Frith's and CJVI Bridal Show at the McPherson Playhouse . . . Get your ticket for this exciting event at Miss Frith's . . . Only $1 . . . and when stamped, will be worth $1 on any purchase of $10 or more at Miss Frith's store! . . . Besides this, you stand to win some mighty exciting door prizes! . . . We got a glimpse of some of the beautiful new bridal array for spring which will be shown next week . . . Romantic, utterly feminine bridal gowns by Alfred Angelo, Bridallure and other top designers . . . bridemaid's dresses . . . all of them gracefully long . . . many in flowered sheers or combinations of plains and florals . . . Ensembles and dresses for mothers of the bride and groom . . . and costumes for the bride to go away in . . . You know, when you go to Miss Frith's for your wedding gown . . . not only do you have the biggest and most beautiful collection in town to choose from . . . but you get expert help in making your selection from Mrs. Jean King . . . a "pro" when it comes to brides and weddings . . . and how to dress the one and plan the other! . . . Everything you need to be a beautiful spring bride is waiting for you in Miss Frith's Bridal Salon! . . . **Miss Frith Fashions, 1619 Douglas St., 383-7181.**

The palazzo pant is a style which will continue strongly for spring because it offers both glamor and comfort.

Fine tailoring and dressmaking by Ursula Redwood . . .

We'd sort of lost track of designer Ursula Redwood over the past few months . . . but, happily, found her again last week when we were invited to visit her in her bright, attractive new studio right in the heart of Oak Bay Village . . . It's over the Tudor Sweet Shoppe . . . easy to reach, with excellent parking all around! . . . Mrs. Redwood's been in her new place for a couple of months now, busy as ever designing and making beautiful clothes for women who want something different and exquisite . . . designed for them alone in all the world . . . and made to really fit and provide the comfort which good clothes should . . . Mrs. Redwood firmly believes that women should feel comfortable in their clothes . . . as if they're inside their clothes instead of their clothes being on top of them! . . . She showed us a gorgeous pant suit she'd just completed . . . a heavenly shade of blue with lining and blouse perfectly matched to the suit fabric . . . set off with beautiful buttons she'd picked up in an antique shop . . . and a Swiss wool challis dress . . . also with unique button trim and every detail perfectly matched . . . Mrs. Redwood draws her inspiration from the fabrics themselves . . . (and she has access to the loveliest imported fabrics you could ever hope to see) . . . Or maybe from some ornament or unusual buttons or jewellery of your own that you'd like to set off to good advantage . . . Her workmanship is exquisite, in the haute couture tradition . . . Go have a chat with her about your clothing needs for spring! . . . **Ursula Redwood, 2228 Oak Bay Ave., 598-3023.**

There's a return of natural fibres — like wool — to fashion's favor.

How to dabble in magic . . .

If hamburger is apt to appear on your table more often than filet mignon these days of soaring food prices . . . you'd be smart to use a bit of what magicians call "misdirection" . . . calling attention to something other than what's really happening . . . In this case, the setting of a gracious, colorful, interesting table . . . which enchants the eye even before any food appears . . . and can't help but make any food more palatable . . . How to accomplish this miracle? Well, one of the best ways we know is by using those handsome, colorful cork-backed English place mats which you'll find in great abundance and variety at Sydney Reynolds . . . They come in sets of fours and eights . . . in several different sizes from real large ones to medium and smaller mats . . . and in a huge variety of subjects . . . Looking them over the other day, we saw flowers, birds, race horses, hunting scenes, still lifes, English pubs, old City of London scenes, military, coaching days, old sailing ships . . . and goodness knows what else! . . . Most of these mats have matching coasters . . . So here's everything you need to set off your polished table . . . preserve its surface (because they're impervious to heat) . . . save laundry . . . (just wipe them off with a damp cloth after use) . . . Give a note of color to your table . . . In fact they have all the elegance of serving plates . . . which many people use them in lieu of! . . . **Sydney Reynolds Ltd., 801 Government St., 383-3931.**

A completely new and different panty hose by Pierre Cardin is just appearing on the Canadian market.

Imports from New York . . .

We saw some delightful new things in Eaton's Import Room this week, bearing the label of Jay Kobrin, of New York . . . "Elegant" was the word which leapt to mind at the sight of a long white wool boucle dress . . . supple and flowing in sinuous lines . . . High neck and long sleeves . . . slightly shirred skirt and tubular tie belt ending in two sparkling rhinestone question marks . . . Beautifully simple and understated . . . as is the long scoop-neck dress of gold boucle with a lurex thread running through . . . This one is fitted to enhance a slender figure . . . has a self-belt with a handsome rhinestone buckle . . . The Jay Kobrin daytime clothes look almost like co-ordinates . . . There's a pale blue three-piece knit suit with a turtlenecked sleeveless ribbed shell . . . a green and camel diamond design at the midriff . . . same design carried out on the body and sleeves of the cardigan jacket . . . Another suit which caught our eye is white wool with a flared skirt . . . ribbed shell with camel-colored trim outlining the turtleneck . . . and on the V-neck jacket which fastens with three gold buttons, and is just about waistline in length . . . Sophisticated fashions, these . . . so go have a look at them . . . Still some mighty tempting bargains on the sale racks too! . . . **Eaton's Import Room, 382-7141, local 242.**

The tour's the thing . . .

If you're travelling to Britain or continental Europe for the first time . . . (or maybe you come from Britain originally but never did much travelling around) . . . the experts all agree the only sensible way of doing it is to take one or more of the dozens of carefully-planned package tours which start in London and take you everywhere you could possibly wish to visit . . . for as long or short a time as you care to spend . . . at prices which fit your travel budget . . . That way there are no problems of coping with foreign languages and currency, hotel reservations and sightseeing . . . The average person travelling on his own misses so very, very much . . . and probably spends far more than he needs to . . . Paulin's have complete information on every conceivable type of tour . . . Global, Fourways, Cook's, Frames, Trafalgar and others . . . Marvellously interesting brochures describing all of these . . . and they'll help you select the tour to match your own interests . . . do all the booking and arranging for you . . . We've just been leafing through the Global brochure . . . which we dare you to read without getting excited! . . . Drop in to Paulin's and get yourself some tour brochures . . . with the dates, itineraries and prices for 1973 . . . Then when you're hooked, book as early as possible because many of these tours fill up rapidly . . . **Paulin Travel, 1006 Government St., 382-9168.**

Advertisement

Workable Pollution Plans Needed

it's our environment

By THE ENVIRONMENTAL CENTRE Of Greater Victoria

All our theories about turning out pollutants into resources are worthless unless we can find workable ones and put them into practical application. That can take time — and money.

Question: It is admirable of you to explain in these columns that gas can be generated from sewage and how we each could treat our own sewage and garbage at home with a special household compost system, but you yourself admit that these developments probably aren't practical to alleviate Victoria's sewage mess. Aren't there cities that now treat sewage so as not to cause pollution and so as to recover valuable nutrients? If so, why can't we adapt their systems? — h.g.k.

ANSWER: We're not convinced that natural gas and fertilizer production, or home sewage and garbage composting systems, are impractical here.

But to answer your question, yes, there are cities that make use of sewage effluent. Probably the nearest one is Vernon, B.C., which operates a sewage irrigation system. Taber, Alberta; Lake Tahoe, California; Yakima, Washington and State College, Pennsylvania have similar systems.

St. Petersburg, Florida, not only sprinkles treated sewer water onto the ground but the sludge as well.

While these and other similar sewage treatment methods are considered experimental to a certain extent, they are in practical operation. (We'll describe them in greater detail in our answer to the following question.)

To answer your second question, there's no reason we couldn't adapt their systems if we want to pay the cost.

QUESTION: Regarding the recycling of Victoria's sewage — don't you think we could recover the waste nutrients by sprinkling treated sewage onto the land as is done in European "sewage farms?" This would require no new technology and should require only minimal expenditures.—J.F.

ANSWER: There's no doubt we could do it here, but the costs certainly wouldn't be minimal.

Spray irrigation of sewage water as practiced by the City of Vernon involves the pumping of effluent that already has undergone primary and secondary treatment. (Something we haven't gotten around to yet.) The effluent is almost pure water although it contains nutrients which could have a detrimental effect on Vernon Creek and Okanagan Lake. It is sprinkled on 150 acres of farm land a short distance from the city sewage treatment plant. The soil acts to remove the nutrients — such as phosphates and nitrates — which are in the water.

Although the Vernon system is one of the most advanced in North America, not all the effluent is being put onto the land. "We are applying, over the summer months only, approximately one third of our total annual secondary effluent," Ted Walton, design technologist with the Vernon engineering department, told us. To operate all year without putting treated effluent into the creek, Vernon would need reservoirs capable of ponding about a half billion gallons of effluent in winter months to make it available for spraying during the irrigation season. About 3,000 acres then could be sprinkled. When you're thinking of doing that here, remember that Vernon is a city of only about 13,000 persons.

The Vernon system is highly successful in summer, however. Walton said phosphates are fixed in the first few feet of soil and nitrates are used by the crops of alfalfa and grass. More important, no pollution at all reaches Vernon Creek or Okanagan Lake when the sprinklers are working.

State College, Pennsylvania, has experimented with spraying effluent onto land the year around. Forested land there where winters are relatively dry, seems to be able to absorb the moisture, but there have been difficulties spraying when temperatures are below freezing.

In St. Petersburg, however, there is no problem with freezing. There, municipal employees daily pour about 20,000 gallons of syrupy sewage sludge into furrows of a sandy five-acre field and stir it in with a tractor. Also, the soupy stuff is used to fertilize a municipal golf course. The city engineer says the upper mantle of the soil can finish quitewell.

Here in the Victoria area where our sewers tend to drain toward the nearest arm of the sea, we would have to divert the flow toward an agricultural area such as the Saanich peninsula. Then, of course, we'd have to treat it and then determine just how much effluent the soil could absorb. That's all bound to be expensive, but we agree that it's worth considering.

Do you have a question about some phase of our environment? If you do, send it to us at "It's Our Environment," in care of the Times. We'll do our best to supply you with an answer.

—Don Hall Photo

One sewage disposal plan suggests sprinkling effluent on the land

Free for the Asking

By HARRIET HART

Ocean cruises used to be the preserve of the very rich but not any longer. For those Canadians who have never vacationed aboard ship before but are planning to do so, you'll welcome a guide to the ins and outs of life on a cruise ship.

Naturally, each vessel has different facilities, but the 28-page The Complete Guide to Sea Travel conveys an overall idea what big liners have to offer.

Novices will appreciate the tips about the type of clothing to take along and how to pack everything for greatest convenience. They will also learn that many ships offer special arrangements for children, so that not only they but also their parents can enjoy the voyage.

The 8-page folder A Woman's World At Sea offers additional travel tips. It reminds you, for instance, to bring along several scarves to protect your hair and also to pack a sunhat. Better leave the one with the wide brim at home, or the wind might blow it into the ocean!

Send your request to: Public Relations Department, P and O Lines, 366 Bay Street, Toronto, Ontario. Please allow at least three to four weeks for delivery.

YOUR HOROSCOPE

Forecast for Sunday, Jan. 14, 1973.

By SYDNEY OMARR

ARIES (March 21-April 19): By completing assignment, you make considerable gain. If you lag or permit indecision to dominate, you could lose. Key obviously is to dare, challenge and to insist on money's worth. Those you think least likely candidates will be in your corner.

TAURUS (April 20-May 20): Jump off to lead. Display energy, enthusiasm. One in position to make life sweeter is taking note. Personal magnetism draws opposite sex. Present ideas. Do so in manner which reflects individuality. Settle differences with Leo.

GEMINI (May 21-June 20): You want to get away. Feeling of restriction or confinement tends to dominate. Aquarian could play key role. One who cares is reluctant to express feelings. Be gregarious. Let others see you at your best flirtatious manner. It will be appreciated!

CANCER (June 21-July 22): Social activity accelerates. Forces tend to be scattered. What appeared serious could become a laughing matter. Realize it and respond to current phase accordingly. Leave fine points for another time. Sagittarius person plays role.

LEO (July 23-Aug. 22): Some efforts are blocked. This need not be considered a major catastrophe. Delay actually can boomerang in your favor. Accent is on how you relate to professional superior. Express yourself without being arrogant. Then you can make ultimate gain.

VIRGO (Aug. 23-Sept. 22): Favorable results occur because you are willing to make reasonable concession. Gemini can play important part. Write. Others show unusual interest in what you say, report. Give full play to intellectual curiosity. If you ask, you receive answers.

LIBRA (Sept. 23-Oct. 22): Obtain hint from Virgo message. Delve deep for answers. Reject the superficial. Money, legacy could be involved. Legal documents require your attention. Protect yourself. Family member actually is proud of you. Live up to trust.

SCORPIO (Oct. 23-Nov. 21): You learn now that what appears on surface is not necessarily relevant to actual truth. Be wary about affixing signature to documents. Get expert opinion. Trying to be your own lawyer now would be an error. Check with Taurus.

SAGITTARIUS (Nov. 22-Dec. 21): Practical issues dominate. You get to heart of matters. Older individual puts cards on table — face up. Appreciate frankness. Check work procedures. Take nothing for granted. One who depends on you may be asking too much for too little.

CAPRICORN (Dec. 22-Jan. 19): Welcome chance to expand horizons. One who is dashing is not necessarily devil-may-care in attitude. Give yourself a chance to know and understand. Young person may make you proud. Throw out preconceived notions.

AQUARIUS (Jan. 20-Feb. 18): New approach to family matters is necessary. Be open to fresh viewpoint. Leo individual can make life brighter. Property values come up for discussion. Examine various possibilities. Be aware of potential.

PISCES (Feb. 19-March 20): You can regain sense of direction by relaxing. Don't force issues. Relative who presses is merely testing. Know it and respond with humor. Domestic tranquility will be restored. Faith on your part, however, is a requisite.

IF TODAY IS YOUR BIRTHDAY this is a "power" year, with September highlighted as your most significant month of 1973. You are an active person, concerned with the world around you. Members of opposite sex find you attractive, although you draw to you many persons who are jealous. Setback suffered in '72 is likely to make you a wiser, stronger individual.

Forecast for Monday, January 15, 1973.

ARIES (March 21-April 19): Hold off on journey if possible. You may be overlooking some basic factors. Key now is to finish task at hand. Leaving loose ends creates special future problems. Some questions are ready to be answered — if you are available.

TAURUS (April 20-May 20): New approach to legal-money questions is essential. Hanging on to past concepts would be error. Strive for greater degree of self-assertion. Accent is on what is possessed and how to profitably dispose of it.

GEMINI (May 21-June 20): Partnership, marriage is under stress. You should adhere to principles. But strive also to perceive viewpoint of opposition. Learn by teaching. Be receptive to concepts which may vary from your own. Aquarian is likely to be in picture.

CANCER (June 21-July 22): Highlight versatility. Check with one who has returned from foreign port. You need not fear the unknown. By asking, you receive what you need. Know it and throw aside foolish price. One who advocates otherwise is misinformed.

LEO (July 23-Aug. 22): Falling out with friends should be regarded as temporary. Don't take too much out of minor dispute. Your pride, sensitivity may be wounded — but all will survive. Be aware of details. Thorough approach leads to useful discovery.

VIRGO (Aug. 23-Sept. 22): Do some thinking about where you want to go, and how to arrive at destination. Tendency is to feel there is only one way. In actuality, you have choice. Be analytical. Gemini could play important role.

LIBRA (Sept. 23-Oct. 22): Soft-sell approach now is most likely to be productive. Obtain hint from Aries message, especially with regard to travel. Family members are involved. You can make adjustment if diplomatic. Otherwise, needless problems arise.

SCORPIO (Oct. 23-Nov. 21): Your extrasensory perception works overtime. You know something is not quite right. Key is to follow through — find out reasons. Pisces individual may be in picture. Don't throw good money after poor investment. Protect assets.

SAGITTARIUS (Nov. 22-Dec. 21): Lie low. Play waiting game. Cycle is such that you gain most by passive resistance. Means don't force issues. Listen and learn. What appears delay, inconvenience actually will boomerang in your favor. One in authority is on your side.

CAPRICORN (Dec. 22-Jan. 19): You see proverbial light at end of tunnel. Finish assignment. Round out plans, especially as they affect distribution. Aries is likely to be involved. Take broad view. Refuse to be discouraged by one who is petty, envious and shortsighted.

AQUARIUS (Jan. 20-Feb. 18): New deal is on horizon. Know it and prepare accordingly. Relationships with opposite sex can be considered at delicate stage. Promises are made, broken and revised. Someone will be whispering sweet nothings to you.

PISCES (Feb. 19-March 20): Emphasis is on home, family, basic security. There are disruptions but delays work ultimately in your favor. Structure needs solidifying. Look beyond the immediate. Deal with individual who is frank, not evasive. Check for loopholes.

IF TODAY IS YOUR BIRTHDAY you are apt to be musical, creative and a determined individual. August should be your most significant month in 1973. Setback which occurred last September will be reversed. Know it and be confident.

VICTORIA Fabric Shop LTD.

"Hawaiian Holiday"

SALE

HAWAIIAN ACRYLICS
In glowing prints and co-ordinating plains. Completely washable and crease-resistant. 45" wide.
Prints, Reg. 3.98 yard. SALE, YD. 2.98
Plains, Reg. 2.98 yard. SALE, YD. 2.49

HEAVY WEIGHT JERSEY and POLYESTER SATIN-FINISH JERSEY
A beautiful easy-care fabric in eye-catching patterns. 45" Wide. Reg. 3.98 yard. SALE, YD. 2.98

BRIDAL SHEERS
For that delicate look, with a frosting of flocking in a choice of patterns and colors. 45" wide. Reg. 2.49 yard. SALE, YD. 1.98

PRINTED POLYESTER JERSEYS
Kitten soft finish, large range in subtle colorings. 45" wide. Reg. 2.98 yard. SALE, YD. 1.99

Regular Stock 1st Quality CRIMPLENE
In plain crepe weave and waffle weave. 60" wide. Reg. 3.99 yard. SALE, YD. 2.79

HI-FASHION "NEAR SILK" AND TIE SILK
Quilted prints in glorious color combinations and patterns. 45" wide. Reg. 5.98 yard. SALE, YD. 4.98

Special Grouping of TIE SILKS and SURRAHS
45" wide. Reg. 2.98 yard. SALE, YD. 1.00

DRAPERY SPECIALS
Bring a touch of sunshine into your home with new draperies.

Versatile Hopsacking— 45" Wide
Printed, Reg. 2.29 yard. SALE, YD. 1.79
Plain, Reg. 1.98 yard. SALE YD. 1.49

ANTIQUE SATIN
In richly colored prints with patterns to suit any room in the house. 45" Wide. Reg. 2.98 yard, SALE, YD. 2.49

STORE HOURS: Daily Monday thru Saturday 9 a.m. to 5:30 p.m.
● DRAPERY LINING ● RODS ● PLEATER KITS AND ALL ACCESSORIES ● DRAPERIES ● TRIMMINGS

1218 BROAD STREET (Between Yates and View) Phone 382-8541

PROTEIN PERMS
Especially for Fine Difficult Hair

The tremendous success of our Protein Permanents is due to satisfied clients. Top grade lotions only are used at budget prices all year 'round. Protein permanents and healthy hair go together. No juniors to work on your hair here.
Phone 383-6015
Working Proprietor, Len Andrew of London, England
ANNAS TAYLOR BEAUTY SALON
1004 BROAD STREET (By Eaton's Carpark)

CHARGEX

Clearance Continues with Good Buys in all Departments.

DRESSES
TERRIFIC SAVINGS
⅓ and More Off!
Casual and afternoon styles. Selection still good, of washable fabrics in sizes 8 to 20. Welcome bargains for business ladies.

HALF SIZES
½ Price

GOWNS AND EVENING WEAR
½ Price

SPORTSWEAR
Pants and Tops
Blouses
Skirts
All reduced.

E. M. Carter Ladies' Wear
218 MENZIES STREET 385-6511
Free Parking Behind Our Store — Open 9:30 to 9:00 Daily
Budget Terms Without Carrying Charges

Bibles For Free

TORONTO (CP) — If you steal your hotel room Bible, the Gideons won't care. The Gideons, a world-wide group of Christian businessmen dedicated to providing Bibles for hotel and motel rooms, are providing the new 1,450-room Four Seasons Sheraton Hotel here, with 100 extra Bibles. A Gideon spokesman said: "Sometimes people keep right on reading, even after they leave, once they get started. We don't mind."

It's like finding a chest filled with a Pirate's Ransom

EATON'S SunCapade to the Sunny Caribbean

SEE PAGE 48

Sociologist Betty Nickerson hopes for national cultural exchange

Children's Art Studied

OTTAWA (CP) — Our youngsters may be able to tell us more about Canada and Canadians than we think, says Betty Nickerson, a sociologist who has made a name for herself in the field of children's art.

She was in charge of an international children's art exhibit at Expo '67 in Montreal and at Man and His World in 1968. Recently she gave more than 3,000 drawings and paintings by children from 54 countries to the National Museum of Man here, a gift to the children of Canada.

Now she is broadening her program, in one sense, to include poetry, stories, plays, and other ways in which children can express themselves. And she's narrowing her program to concentrate on Canada.

With a $2,000 grant from the Canada Council, Mrs. Nickerson made a cross-Canada tour to assess the feasibility of setting up a national exchange of information about what school children are doing and thinking.

Then she applied for a $30,000 Local Initiatives Program grant to pay a staff of nine and get the program under way. The grant has been approved in principle, but the sum has not been announced.

Her plan is called All About Us, a children's cultural exchange. Through teachers, libraries, boy scouts, girl guides, and other organizations, she is encouraging children of all school ages to express themselves. They are invited to send their literary and artistic creations to Post Office Box 7000, Ottawa.

From the collection, she plans to compile exhibits which will travel to various parts of the country, encouraging further contributions. And from them all, she plans to publish an annual compendium of children's cultural efforts — which promise to be thought-provoking for their elders.

A blind nine-year-old, for instance, already has submitted a poem written in braile which shows a facility with ideas not found in any text book: "I would like to paint a picture of people on the earth as seen by a raindrop."

A six-year-old, after a walk in the woods, wrote about "the golden sunshine on the sparkling birchbark."

Mrs. Nickerson says the standard book fare for children wouldn't get around to that kind of literary imagery until they were ready for junior college.

"You know, we can't put down our Canadian kids," she said in an interview. "I once met a lad of about 10 in a library, loaded down with a great variety of books, and asked him why he came there.

" 'Oh, I always come here,' he said. 'It's the only place I can use my own head.' "

Mrs. Nickerson has a deeper purpose in her children's culture program. She believes that through the thoughts of children in one part of Canada or another, other children as well as their elders will be able to see Canada as a whole in a clearer light.

"If I can make it work properly, we'll have something that no other society that I know of has — a running archive of a changing society. The concerns of all of us are reflected, you know, in what the kids pick up and echo back to us."

The attractive blonde mother of three — now all grown to adulthood — says there are miracles to be discovered in the program. It already has been launched in Mantioba as a provincial project, and gets underway next week in Saskatchewan.

"We could be on the verge of a renaissance. Canada has composed itself of people from every place in the world, and in essence we have the wisdom of the world within us, among us. To find a way to bring it all together seems to be worthwhile."

dear abby

Don't Rub It In

DEAR ABBY: Last year my brother went into a new venture and he's doing a terrific business. It is a massage parlor. He has girls do the massaging, and the customers are all men. I think you get the idea.

Well by brother asked my husband to manage the place. I was against it from the start. My brother takes in about $4,000 to $5,000 a month. My husband is a salesman, and if he clears $150 a week he is lucky.

My brother told my husband if he would manage the massage parlor he would pay him $1,000 a month, plus at the end of the year my husband could buy the business from him, and my brother would open another parlor.

My husband wants to accept. All that is holding him back is me. I don't want my husband in a business like this.

Do I have a right to come between him and the money? Also, my husband being around those willing young girls all day is something else to consider.

We have three children. Would they be proud of their dad in this kind of a business?

Everybody says I am wrong. What do you say? — Holding Tight

DEAR HOLDING: I say you're right. (But don't rub it in.)

CONFIDENTIAL TO "JUST ASKING": Yes, I carry on my person two cards. One indicating that immediately upon my death, my eyes shall go to someone who can use them, the other, my kidneys. No matter what else I leave behind, these, I think, will be the most precious.

Be Slim the Beautiful Way—

Lose Those Extra Holiday Inches — Right Now!

Ask About Our Weekly Special

Our Services Include:

- Permanent Eyelashes
- Facials and Makeup
- Hair Removal
- Eyebrow Arching
- Manicures
- Pedicures
- Comb-Outs
- Wig Care

Open Daily 9 - 9 p.m.
Saturday, 9 - 3 p.m.
No Contracts Ever

milady's

1006 Blanshard St. 385-3389

DRIVE MORE SAFELY ... MORE COMFORTABLY WITH

polarized lenses

POLARIZED LENSES eliminate harsh dangerous glare that causes discomfort on the highway. They are the world's finest sunglasses. And now they're available in your prescription. Enjoy driving, cruising, sun-bathing without eye-strain. Order your POLARIZED PRESCRIPTION sunglasses today. In our bold 'n brilliant new '70 stylings.

Canadian Guild Dispensing Opticians Member

Prescription Optical

Where Prices Are Always Reasonable

PL106

REGISTER NOW!

S-T-R-E-T-C-H & SEW

SEWING CLASSES Starting January 23, 24 and 25

8 CLASSES $15

Your Choice of Morning, Afternoon and Evening Classes

LEARN TO DRAUGHT YOUR OWN PATTERNS TO FIT YOU

By registering for classes you receive a courtesy card for discounts on your fabric purchases.

DO NOT BE MISLED

S-T-R-E-T-C-H & SEW (TM) Fabrics are the only authorized people on Vancouver Island to teach you S-T-R-E-T-C-H & SEW (TM) methods; also to supply you with books and patterns. Only OUR teachers hold certificates from S-T-R-E-T-C-H & SEW of Oregon, Inc.

S-T-R-E-T-C-H & SEW BOOKS by Ann Person 3.95

S-T-R-E-T-C-H & SEW FABRICS

2541 Estevan Ave. 592-9622

Honeymoon In Hospital

BLOEMFONTEIN, South Africa (AP) — Pieter de Bruyn had his appendix removed on a Friday, got married on a Saturday and spent his wedding night in a hospital room with his bride.

"Hooray ... my drapery looks new again."

COIT DRAPERY CLEANERS

20% OFF SALE

Now for a limited time—save a full 20% off the finest, guaranteed-perfect drapery cleaning by the world's largest specialist . . . COIT.

For a limited time you can have Coit professionals clean your drapery — restore their original beauty, extend their life (dust and dirt cause drapery fabric to deteriorate) and save a full 20%. Phone for a free estimate without obligation.

1. Phone for an estimate No cost or obligation.

2. Free pick-up and drapery removal at your convenience.

3. Gentle thorough cleaning by professionals and specialized equipment . . . no shrinkage.

Only Coit — the world's largest, can guarantee to restore original drapery beauty.

Phone for FREE ESTIMATE NO OBLIGATION

4. Perfect pleat folding assures even hems.

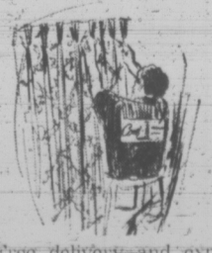

5. Free delivery and expert instalation—your drapery look new again.

NORTH AMERICA'S LARGEST

COIT DRAPERY CLEANERS

477-5929

Woodward's

"The Waves of Fashion"

JANUARY PERM SALE

Remember those all-over curls? Those reckless ringlets? They're back in a flurry of flattery for the New Year. And to give your new hairstyle added support, we're offering our finest quality permanent waves at a very special saving during the month of January.

Capless Wig Clearance

Your choice from a famous Designer's fashion wigs. Great savings on all styles.
SALE PRICE, each 19.95

Raymond Salons

Second Floor — Use Your Charge
Phone 386-3323

Woodward's Mayfair Phone 386-3322; Cobble Hill, Duncan, Ganges, Gulf Islands, Jordan River, Port Renfrew, Zenith 6511 (Toll Free). Store hours: 9:30 a.m. to 6 p.m. Evening shopping Thursdays and Fridays 'til 9.

Cruisewear Classics

Destined for sunnier climes? Choose from our outstanding selection attractive cruisewear fashions.

Dresses

Choose a delightful one piece or jacket style dress created in cottons, polyester and silk-like fabrics . . . perfect on board or ashore for every activity on your busy schedule. From $50

Jacket Styles From $80

Full Length Dresses

Evening excitement is yours in these vividly colored full length cotton dresses imported from Israel especially for you!

$55 to $60

Store Hours: 10:00 to 5:30
Sat. 10:00 to 5:00

Phone 388-7023

IMPACTS 'n IMPORTS

Centennial Square Off Douglas Street

'The Price of a Drink' The Same in Red Square

MOSCOW (AP)—The poster shows a sickly green drunk, eyelids drooping, peering into a bucket-sized tumbler of vodka. Sinking into its depths are a packet of rubles, a trade unich ticket for a subsidized vacation on the Black Sea, a certificate for a new apartment.

Below, in bold, black letters are the words: "The price of a drink."

The poster is one of thousands recently put up in factories, farms, taxi parks, clinics and other state enterprises all over the country as the Soviet government launched the latest offensive in its perennial war against the "green snake of drink."

Bright, bold posters with direct, unmistakable messages are tactical weapons in such a war. They exhort, they threaten, they teach, they cajole: not, like Western commercials, to buy this or that aspirin, gasoline or hair cream, but to work harder, drink moderately, prevent waste, be "eternally vigilant" and ready to defend the motherland.

HAD POOR CROP

In virtually every breadshop across the land an attractive placard shows a stylized sheaf of golden wheat tied with a red ribbon. It urges housewives to conserve every gram of bread: "Our dear bread . . . the staff of life."

The save-the-bread effort was started in the fall as a poor crop year forced the Soviets onto the international market to buy almost a billion dollars worth of grain from the United States.

The campaign against drink was launched in June with posters urging: "Let us burn the ground under the feet of alcoholics." Some Russians joke that this apparently was the cause of fires which s ept through forests and peat bogs last summer in record hot and dry weather.

MILITIA PRAISED

Posters also are used extensively in traffic-safety drives, fitness campaigns, holiday celebrations and other cyclical propaganda efforts.

One placard on sale for 10 kopecks or 12 cents in poster shops shows the outline of a police shield filled with scores of smiling faces of policemen.

Below, red letters proclaim: "Glory to the Soviet Militia." The poster shops do a brisk business before holidays. Some of the placards may end up in Russian apartments, but most are purchased in lots by party agitators who need bright, uplifting decorations for local rallies.

Many Westerners consider the posters high-camp souvenirs. They frequent the "prop shops" —as some irreverently call the propaganda stores—to keep up on the latest issues.

Holiday in Hanoi Possible . . . Possibly

By ROLAND MORGAN
Times Staff

Victorian gadflies looking for a jaunt can fly to Hanoi and spend only 33 hours and 40 minutes in the air, local representatives of U.S. and Canadian airlines said Friday.

The voice of a PanAmerican Airlines ticket agent showed no surprise at a brisk request for a "three-week excursion return to Hanoi, please," although the line was dead for 30 seconds as the timetables were scoured.

"Sorry for the delay," the calm, efficient voice came back. "I'm afraid we have no direct flight to Hanoi."

"We have the only direct flight to Saigon which does not land in Hong Kong. You can go from there to Vientiane, where you can connect with Hanoi."

Basic price from Seattle to Saigon is $962 U.S., and the other two legs are $150 and $104 in South Vietnamese currency.

Nobody in foreign exchange departments at some Victoria banks seemed able to quote an exchange rate for South Vietnamese money.

Call it $300. Total fare, including the Victoria-Seattle hop: $1,285.

Leave Seattle on Wednesday just before supper in a Boeing 707. Change to a Boeing 747 Jumbojet in Honolulu after nearly six hours in the air, then make the 23½-hour run to Saigon direct.

Lose a day on the way, and arrive in Saigon Friday morning. Linger a few hours and leave for Vientiane, ancient capital of the Kingdom of Laos, on Friday afternoon.

Stay overnight in Vientiane, and Saturday morning board a Russian Aeroflot Moskva plane which will land you at Hanoi — should the airport still be there — at 11 in the morning.

Patriots will be pleased to learn that Canadian Pacific undercuts the Americans on this little-known route.

Although the ticket agent admitted: "It's not an easy place to get to at all."

CP Air offers an attractive $1,103 for a two-week minimum package, but travellers who care to reduce the odds on too explosive a visit can pay $1,279 and stay a couple of days.

CP's agent went at first for a Calcutta route, although she noted that reduced fares only applied to a flight via Rome to Bombay.

Bombay seeming an inauspiciously named jumping-off point for Hanoi, the target of so many B-52 bombers of late, the agent agreed to research an alternative.

Ten minutes later she was back with a route via Hong Kong, although she regretted that the traveller would have to spend nearly a week in Vientiane waiting for the Russian connection.

Leave Vancouver in a DC-8 Friday afternoon, arriving Hong Kong on Saturday. Take a Royal Lao Airlines Vickers Viscount to Vientiane next day and spend the week waiting for the Aeroflot link to Hanoi.

The agent said she could not recommend a hotel in Vientiane without further research.

For the tripper who likes that extra peace of mind on a journey to a city under siege, it should be pointed out that a visa is required for Canadians to visit the Democratic Republic of North Vietnam.

Maybe a couple of days at Qualicum would be less trouble.

Leave the Fuss and Muss to Us!
ATMOSPHERE PLUS FABULOUS SEA VIEW
"Relax and enjoy" . . .
A party, wedding, banquet, birthday, afternoon or evening get-together. Dining, dancing. Licensed Lounge. The prices are right. Excellent food. "Try your own" music talents if you wish. Sing-along — we are here to please. Just have a good time. Hurry and reserve now!
Call BILL ADAMS
THE DUKE'S RESTAURANT
Reservations 658-8922

KEEP YOUR DRAPES LOOKING LIKE "NEW" WITH 'VALCLENE'
THE AMAZING NEW DRYCLEANING FLUID OF THE FUTURE AND TODAY . . .
For Difficult and Delicate Drapes and Bedspreads
DRAPERY DRYCLEANING by NU-WAY CLEANERS
GUARANTEED
Nu-Way, your drapery drycleaning specialist, who guarantees you beautiful decorator folds with even hems and no shrinkage to your drapes, now has the amazing new drycleaning fluid, "VALCLENE". A product of DuPont research which keeps drapes looking and feeling like "NEW".
Drapes and bedspreads cleaned with "Valclene" retain their bright colors and the sizing is not removed from the fabric. You'll find "Valclene" does an excellent drycleaning job on difficult and delicate drapes.
Next time your drapes and bedspreads need drycleaning, call in Nu-Way, your drapery drycleaning specialists.
IF WE CAN'T CLEAN IT, NOBODY CAN!
Drycleaning, Shirt Laundering, Fur Cleaning, Drapery Cleaning.
FOR PICK-UP SERVICE PHONE 382-4266
NU-WAY CLEANERS LTD.
420 WILLIAM STREET
1590 CEDAR HILL CROSS ROAD
"The Home of the Fabric Doctor"

WANT TO FLY CHARTER?
Call
388-6281
386-3277
TOTEM TRAVEL

P.S. What You've Been Waiting For
Imported 100%
Camel Hair Coats
Warmly Interlined
At a Very Special Price
$110
Piccadilly Shoppe
1017 GOVERNMENT STREET

Unbelievable . . . but True!
ONCE A YEAR CLEARANCE
PERFUMES
By Givenchy, Lancombe, Guy Laroche and Jovan
20% Off
JEWELLERY
Unique Pieces
10% to 25% Off
Don't miss it . . . Sale Ends Feb. 3rd
Gerard Scott of London
626 Johnson — Hairstylists — 388-6618

Winter and Spring
CLEARANCE SALE
Starting January 15
FLORAL POLYESTERS AND TREVIRAS—60" wide. Reg. 6.95 to 8.95. SALE, yard 4.95 to 6.95
LARGE SELECTION DOUBLE KNIT COTTON—60" - 70" wide. Reg. 4.95 to 5.95 yard. SALE, yard 3.50 to 3.95
MEN'S AND LADIES' PANT FABRICS—60" - 68" wide polyesters. Reg. 8.95 to 10.95 yard. SALE, yard 5.95 to 7.95
LARGE SELECTION OF REMNANTS ½ Price
SWEATER KNITS—54" - 60" wide. Plains and stripes. Reg. 5.95 to 7.95 yard. SALE, yard 3.95 to 5.95
Many, many more unadvertised specials.
Sale will continue while stocks last
CLASSES
LINGERIE STARTING
Morning, 9 - 11, January 18.
Evening, 7 - 9, January 15. 5 lessons $10
MEN'S PANTS STARTING
Afternoons, 1 - 3, January 25.
Evening, 7 - 9, January 25. 2 lessons $5.
Register NOW to learn how to fit Dresses, Coats, Capes and Jackets. Classes starting February.
BASIC 8 LESSONS — Morning, afternoon and evenings, starting January 23, 24, 25.
FREE DEMONSTRATION ON MEN'S SHIRTS AND TIES—
Thursday, February 8th, morning and afternon.
Please phone in and give name.
S-T-R-E-T-C-H & SEW FABRICS
2541 Estevan Ave. 592-9622

JANUARY STORE WIDE CLEARANCE
SALE
With Honest-to-Goodness Savings Like These!

White Dinner Jackets
From our rental department.
Regular to $89.95
Now $30.00
Alterations Extra

SUITS — SUITS
SUITS
Name Brands Only.
Regular to $160.00
$68.60 to $103.60

Dack's Shoes
Discontinued Lines
UP TO
50% OFF

Sport Jackets
All Our Regular Merchandise
20% to 50% Off

DRESS SLACKS
Knits and worsteds.
20% to 50% Off

One Rack of SUITS
(Limited Quantity)
Reg. to $135.00
NOW $58.60
(tax included)
You buy the suit, we pay the tax!

Dress SHIRTS
All Name Brands
Regular to $12.00
$4.99 - $7.99

EVERY SPORT SHIRT
In the Store
⅓ and ½ OFF

TIES
Regular to $7.50
NOW
$2.99

SWEATERS
All from our Regular Stock
20% to 50% Off

CAR COATS
Get one now.
30% OFF

JEWELLERY
Have we got some GEMS!
⅓ OFF

BRITISH IMPORTERS
No Exchanges
No Refunds
All Sales Final
No Phone Orders Please
Where Shopping Means Something Special!
CORNER of YATES and BROAD
OPEN 9 TO 9
Thurs. and Fri.

HOVERCRAFT EYED FOR MISSILES

LONDON (Reuter) — The United States navy is considering developing huge, 30,000-ton hovercraft as mobile missile launchers in the frozen Arctic regions, reports circulating in the British hovercraft industry say.

The hovercraft would supplement the U.S. Polaris and Poseidon submarine fleet.

The amphibious, air-cushion carrier would be able to operate with great flexibility over land, ice or sea.

It's like finding a chest filled with a Pirate's Ransom

EATON'S SunCapade to the Sunny Caribbean

SEE PAGE 48

A MINI ROLLS, made from a Volkswagen is shown by Nick Zitney of Toronto who stands between the "before and after" versions of the car. Zitney remodelled the car with fiberglass kit which gives the long or more impressive front. What the Rolls-Royce company feels is not recorded.

No Blame in Death

A coroner's jury Wednesday attached no blame in the death Dec. 23 of an eight-year-old girl who was a patient in the intensive care unit at Royal Jubilee Hospital.

However, it recommended greater care be taken in the administration of drugs to patients at a group of home-atmosphere institutions in Greater Victoria.

The inquest before Coroner Edmond de St. Jorre into the death of a Burnaby child, Deanna Jones, heard evidence indicating the girl died of suffocation as a result of vomitus inhalation.

Cause of death was described by Dr. Frank Berry, a pathologost at Royal Jubilee Hospital, who performed a post-mortem examination Dec. 29. Dr. Berry said the child was free of natural disease at the time of her death and he added that vomitus inhalation is "one of the commonest causes of death" for epileptics.

According to other testimony from Dr. Charles Gregory, a psychiatrist who heads the Pacific Centre for Human Development, 743 Peas Rd., Metchosin, where Deanna had been a patient up to the time of her death, she was an epilepitc. The centre is an institution which treats mentally and emotionally handicapped children.

Dr. Gregory told the inquest the child began a series of epileptic seizures Dec. 22, after the institution exhausted its supply of Mogadon, a drug being used in her treatment.

She was taken to Royal Jubilee Hospital in a staff van, and was treated for cardiac arrest, witnesses testified.

Dr. Gregory told the inquest the child's epilepsy could be traced back to a case of meningitis she suffered in infancy. It resulted in severe brain damage, he said.

Another physician, Dr. R. J. Allen, testified that his office was consulted by telephone on the afternoon of Dec. 22 after the child had been convulsing "for about 20 minutes."

Dr. Allen recommended her transfer to Royal Jubilee Hospital where he attended her in person the same evening.

Witnesses testified that Colwood RCMP refused to give the staff vehicle an escort or take the convulsing girl in a police car. Saanich police took her from Burnside and Tillicum to hospital.

A letter from Colwood RCMP Staff Sgt. Lloyd Smith, read into the evidence, said it is not RCMP policy to escort private vehicles nor carry hospital patients in police cars.

WANT TO FLY CHARTER?

Call

388-6281

386-3277

TOTEM TRAVEL

Victoria Musical Arts Presents

WINIFRED SCOTT and ROBIN WOOD

TWO PIANO RECITAL

Sunday, 2:30 p.m., January 21, 1973

McPHERSON PLAYHOUSE

Admission by membership or advance ticket sales at box office $2.00

Trans-Atlantic Talks Planned

NEW YORK (AP) — Plans are being laid for a conference on partnership between Europe and North America, scheduled for March 26-28 in Amsterdam.

The Nixon administration has referred to 1973 as "a year of Europe," and the meeting would be the first major dialogue between North America and the enlarged European Economic Community.

Planning is at the non-governmental level, but Joseph Godson, a former U.S. state department aide who is co-ordinating the conference from London, said recently that preparations "are proceeding successfully." Godson said 75 leading U.S. citizens and 12 Canadians are expected to attend.

The U.S. will send such figures as former secretary of state Dean Rusk, former treasury secretary Henry Fowler, former undersecretary of state George Ball, and George Meany, president of the AFL-CIO.

Leaders from Britain, Germany, France, Italy and the rest of the European Economic Community also will attend what Godson calls a unique non-government conference on such matters as customs, trade, monetary affairs, technology and defence sharing.

RELATIONS CHANGE

The theme is "new partnership" because there is a wide difference between today's Europe — North America relationship and those forged in the early years of the Cold War. Europe now is richer, better able to pay its share for its own security, and a formidable competitor in the world markets.

In 1967, the Action Committee for a United States of Europe, headed by Jean Monnet of France, passed a resolution calling for establishment of a "relationship of equals" between the United States and Europe as the continent headed toward political unification.

That political unity still is a distant goal. Despite the enlargement of the Common Market, not much progress has been made in political collaboration.

In 1972, President Nixon spoke in favor of movement toward institutional links between the United States and the Common Market. The conference in Amsterdam represents an effort to further that idea.

Land Bank Deposit

ODESSA, Sask. (CP) — The first deposit into the province's land bank was made today in a brief ceremony at the farm of Joe Wolfe near this community 35 miles southeast of Regina.

The historic ceremony consisted simply of a cheque presentation by Agriculture Minister Jack Messer to Wolfe but the exact sum paid for the 800-acre farm was not disclosed.

Land in the area, however, has a market value of between $55 and $65 an acre. While it is the first actual purchase of the land bank commission, transactions already are underway with 293 other land owners in the province.

The Wooden Spoon

KITCHEN SHOP

JANUARY

SALE CONTINUES

All Merchandise Reduced 25%

Midtown Mall — View Street 384-8823

1973 Charter Catalogue

SEE PAGE 17

TRAVELWORLD

A GREAT FAVORITE

Moves to Hillside

MISS SANDI

Sandi the Charmer (that's what Santa Claus called her) . . . is now at Margo's FLAIR FOR BEAUTY Studio in the Hillside Shopping Centre.

For over six years Sandi has been one of the most popular Stylists at the MARGO BEAUTY STUDIO in the Mayfair Shopping Centre. Sandi's talents in all phases of hairdressing and her warm, pleasant manner has endeared her to hundreds of Victoria women.

Phone now for an appointment with Sandi and join the many who are sure to welcome her at her new location. You too will be charmed, we're sure.

Phone 382-9178

MARGO STUDIO FLAIR FOR BEAUTY

HILLSIDE SHOPPING CENTRE Opposite Sweet Sixteen

Design Shown For Bapco Site

An opportunity for the public to see and give views on the various design proposals for the hotel-apartment complex to be built on the Bapco Paint site at the Inner Harbor will be provided Thursday and Friday next week in the McPherson Playhouse lobby.

From 3 to 9 p.m. each day models, plans and sketches of several design alternatives for the seven-acre site will be on display.

Representatives of the developers, CIL Properties Ltd. of Vancouver, will be on hand to answer questions and discuss the proposed $10 million development. Members of the public will be able to state their design preferences on questionnaires.

City council and the Victoria Advisory Planning Commission have already seen the proposals for the project, which will be built at Laurel Point after Bapco Paint moves its plant to Surrey later this year.

CIL Properties is the development division of Canadian Industries Ltd., Bapco's parent company.

Solo Role In French

A one-woman play, La Sagouine, performed wholly in 16th century French, and featuring actress Viola Leger, will be presented at Newcombe Auditorium Monday at 8 p.m.

The writer takes her character, a sharp-tongued Acadian cleaning woman, on a gossip trip through her childhood, marriage, the birth of 12 children, church, death and the prospects of heaven and hell.

The sole occupant of the stage supports a two-part, nine-scene show that runs for one-and-a-half hours with simple lighting and few props.

The performance is being presented by Les Francophones de Victoria. There is no admission charge.

SIMPSONS Sears

Warehouse Sale

Held Over Monday

One last great day to save on many of the great buys featured during Simpsons-Sears Warehouse Sale. And its 1.49 Day too!

Simpsons-Sears Hillside: 3190 Shelbourne Street. Lots of Free Parking . . . No Tickets, No Time Limit (1-31)

BOUTIQUE

The Golden Cage

Storewide January Clearance Continues

382-1822

SIMPSONS Sears

1973 Spring and Summer Catalogue

Simpsons-Sears latest catalogue is hot off the press. 800 pages brimming with everyday good values for every day of the year.

Take advantage of the convenience of catalogue shopping. Just Teleshop any time of the night or day. Courteous service and prompt delivery.

now out!

From the convenience of your home

24 Hour Teleshop

For Store or Catalogue Merchandise 386-3161

Simpsons-Sears Hillside: 3190 Shelbourne Street
Lot of Free Parking . . . No Tickets, No Time Limit (1-31)

Klunkers Blamed For Air Fouling

OTTAWA (CP) — About 80 per cent of the pollution from automobiles comes from about 25 per cent of the cars, says Dr. R. F. Munn, chief of the federal environment department's air quality research branch.

It's the older, untuned cars that cause the problem, he said.

"If they could just get them off the road, the problem would be reduced."

Dr. Munn said at a news conference, annual motor vehicles inspections, to ensure a car was in good running order, would be "a good idea" but probably prohibitively expensive.

Perhaps citizen's groups, such as Pollution Probe, should be asked to report cars they see giving off dirty exhausts, he said.

The federal government has proposed new regulations to reduce the lead in gasolines in an effort to reduce lead pollution.

Dr. Munn said this was not done so much to prevent air pollution with lead but because of the deposit of lead on vegetation near roads.

There are other sources of lead besides the lead pollution in the air and any reduction in the amount of lead, which may accumulate in the body, is important, he said.

Dr. Munn had prepared a background study on air quality for the science council.

In it, he made only two references to the automobile as a source of air pollution. He noted that "the technology exists" to control pollution from such local sources, but that the automobile is "a special case" because of the multiplicity of sources although the amount of pollution from each one is small.

Post Abolished

BRANDON (CP) — City council has voted to abolish the position of city manager, and instead administer the city through a management board consisting of the city clerk, city treasurer and city engineer.

EATON'S
Hearing Aid Centre

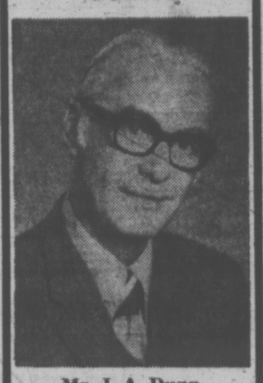

Mr. J. A. Dunn
REGISTERED HEARING AID CONSULTANT
Hearing Aids for as Low as 50.00
Hearing Aids with No Batteries to Buy
UNITRON — The Canadian Hearing Aid. Automatically balanced clear sound, simulates the normal function of the ear.
FULL BATTERY AND REPAIR SERVICE
Eaton's Hearing Aid Centre
4th Floor at the Elevator
Store Information
382-7141

386-2121
The CLASSIFIED Number

Just a friendly phone call, and you easily turn your no longer needed household goods into quick cash by selling them with a dependable Classified Ad.

Just decide what you want to sell, write it down, then call for a friendly Ad-Visor. It's easy, inexpensive, and a lot of fun to get that cash. Make your list and call today!

This Advertisement Brought Immediate Results

GARAGE SALE, SATURDAY 10 to 5. Inglis washer, dryer, many drapes, power mower, Target rifles, scopes, tools, luggage, books, pictures, mirrors, sports equipment. Interesting miscellany.

It's a Good Habit— Advertising in Classified, in

VICTORIA'S DAILY NEWSPAPERS

Zeller's OPEN DAILY 9:30 to 9:30

$1.49 Day

MON., JAN. 15th

HEALTH and BEAUTY AIDS

ZELLER'S HAND LOTION— 17¼-oz. size — 2 for 1.49
NOXZEMA— 10-oz. size — 1.49
LAVORIS MOUTHWASH— 20-oz. size — 1.49
LISTERINE MOUTHWASH— 18-oz. size — 1.49
ANACIN— 200s. For fast pain relief — 1.49
PEARL DROPS TOOTH POLISH— For cleaner, whiter teeth — 1.49
RIGHT GUARD ANTIPERSPIRANT— 11.7-oz. size — 1.49
F.D.S. UNDERARM SPRAY—9-oz. Regular or unscented — 1.49
SUDDEN BEAUTY HAIR SPRAY—16-oz. tin — 2 for 1.49
CLAIROL HERBAL ESSENCE SHAMPOO—12-oz. size — 1.49
ZELLER'S ABSORBENT COTTON BALLS — 300s — 2 for 1.49

HOSIERY

ONE SIZE PANTY HOSE—In a wide range of fashion colors — 4 for 1.49
HOME SOCKS— Acrylic knit — 2 for 1.49
OPAQUE PANTY HOSE— In sizes average and tall — 2 for 1.49
BOYS' SOCKS— Sizes 9 - 11, 100% nylon — 2 for 1.49

LADIES and TEENS

ANTRON BRIEF OR BIKINI— S., M., L. — 2 for 1.49
STRETCH LACE BRIEF— S., M., L. — 2 for 1.49
KNIT TOPS—Choose from short or long sleeve styles — 1.49
KNIT HATS— Assorted colors and patterns — 1.49
NYLON BRAS— Unpadded style, sizes 32A - 36C — 1.49

MEN'S and BOYS' WEAR

BOYS' TRIPLE PACK COLORED BRIEFS — Sizes S., M., L. in green, gold or blue — 1.49
BOYS' FLANNELETTE PYJAMAS— Sizes 8-12, varied patterns and colors — 1.49
BOYS' POLO PYJAMAS—Sizes 8-18 in 2 tone colours — 1.49
BOYS' BELTS— Brown or black22" - 30" — 1.49
MEN'S TRIPLE PACK BRIEFS— Sizes S., M., L. — 1.49
MEN'S ATHLETIC SHIRTS— S., M., L. Shrink resistant cotton. — 2 for 1.49
MEN'S WINTER - WEIGHT UNDERWEAR — Broken sizes and colors. Limited quantity — 1.49
SUEDINE GLOVES— In warm brown tones — 2 for 1.49
BOXED HANDKERCHIEFS — 2 for 1.49

CHILDREN'S WEAR

INFANTS' FLANNEL SLEEPERS— Sizes 12 - 24 months — 1.49
FLANNELETTE SHEETS— Fitted crib sheets — 1.49
INFANTS' VINYL PANTS— 4 pack — 2 for 1.49
FOAM LINED TRAINING PANTS — Sizes 1-4 for maximum absorbency — 2 for 1.49
GIRLS' PYJAMAS— Sizes 7 - 14 — 1.49
BOYS' PYJAMAS— Sizes 2 - 6x — 1.49
NYLON T-SHIRT—Sizes 4-6x in brown, red, navy — 1.49
NYLON T-SHIRT— Sizes 2 - 4 in assorted colors — 2 for 1.49

CANDY

JENNY LIND PATTER CRISP — 12-oz. twin pack of peanut butter candy — 2 for 1.49
COUNTY FAIR FRUIT CAKE—Zeller's own 3-lb. size — 1.49
MOIR'S CHOCOLATES— 12-oz. selection or maraschino cherries — 2 for 1.49

CANDY

WAGON WHEELS —12 marshmallow biscuits per box — 3 for 1.49
WHITE HEATHER— Assorted bulk candies — 1½ lbs. 1.49
MOIR'S ASSORTED CHOCOLATES— 24-oz. box — 1.49
YORK PEANUTS— 13-oz. vacuum tin — 2 for 1.49

HOUSEWARES

GLASS BOWLS— In avocado, gold or white — 2 for 1.49
GLASBAKE — By Jeannette. Cake dish, 1½-quart casserole or 1½-quart utility dish, meat loaf dish — 2 for 1.49
HARDWOOD SERVING TRAYS — 2 for 1.49
HOT PLATE MATS —Limited quantity — 2 for 1.49

HOUSEWARES

KITCHEN GADGETS— Small kitchen necessities — 2 for 1.49
MEMO MINDER—In avocado, gold or white. Limited quantities — 2 for 1.49
COOKING MAGIC BAGS — 2 for 1.49

TOYS

TABLE TENNIS SET — Zelco junior size — 2 for 1.49
AMBER 11½" FASHION DOLL — 2 for 1.49
AMBER FASHION DOLL CLOTHES— To complete your doll's wardrobe — 2 for 1.49

TOYS

COLORING BOOKS— 4 for 1.49
BIG, BIG BUY PLASTIC TOYS— A wide range to choose from — 2 for 1.49
BOEING 747 JUMBO JET— Friction powered — 2 for 1.49
HASBRO DOCTOR KIT— 1.49

SEWING and KNITTING

FLANNELETTE— 36" prints — 3 Yds. 1.49
AVRIL AND COTTON PRINTS— 50% rayon, 50% cotton. Yd. — 1.49
PRINTED VOILE— 65% Polyester, 35% cotton — 2 Yds. 1.49
PHENTEX— 2 ply or 3 ply — 3 for 1.49
BULKY SAYELLE— 4 ply — 2 for 1.49

SPORTING GOODS

CANADA PRO HOCKEY STICKS— Sherwood laminated — 1.49
HEALTH DISC JUMP ROPE— With swivel free handle — 1.49
2 PLAYER BADMINTON SET — 1.49
DEE BEE BRASS PRECISION DARTS—3 per package — 2 for 1.49
PROMARK PROFESSIONAL HUNTING GLOVE — 1.49
ALL PURPOSE VINYL PONCHO— 100% water proof — 1.49

AUTOMOTIVE

CHAMPION SPARK PLUGS — 2 for 1.49
QUAKER STATE MOTOR OIL — 20 w. and 30 w. — 3 for 1.49
ZELLER'S ALL SEASON MOTOR OIL—10 w. 30 — 3 for 1.49
ZELLER'S OIL FILTERS— For all popular makes — 1.49
LOCK DE-ICER— 4-oz. spray can — 3 for 1.49
COLD STARTING FLUID— 11-oz. spray can — 2 for 1.49

HARDWARE

ZELLER'S BATTERIES— "D" size 6 pack — 2 for 1.49
BERNZ O MATIC PROPANE— Fuel cylinder — 1.49
WILD BIRD SEED— 8-lb. bag — 2 for 1.49
KITTI TISSUE— 10-lb. bag — 2 for 1.49
RED PARADISE TROPICAL FISH — 3 for 1.49
PRINCESS SISAL TYING CORD—1 ply — 600 feet — 2 for 1.49

MISCELLANEOUS

INFLATABLE BATH TUB PILLOWS Daisy design — 1.49
SHOWER CURTAINS— Plastics in assorted patterns — 1.49
BATHROOM WINDOW CURTAINS— In assorted patterns and colors — 1.49
CHILDREN'S CORD SLIPPERS— Sizes 5-10, 11-4 in red or blue — 1.49
MISSES' ORLON MULES— Sizes S., M., L. — 2 for 1.49
PIERCED LOOK EARRINGS— Assorted styles — 1.49
BROOCHES — 1.49
PEARL NECKLACES— Assorted styles — 1.49
KODAK ECHTACHROME SLIDE FILM—126 and 110 Instamatic — 1.49
TOP 30 RECORDS— 45 RPM — 2 for 1.49
STERNO FONDUE FUEL— 3 pack of 2⅝-oz. cans — 2 for 1.49
FIGURINE—ORNAMENTS— In wood or china — 1.49
WOODEN FRAMES— 8x10 with glass — 2 for 1.49
ASSORTED RUG ENDS — 2 for 1.49
ANTE PATIQUE MATS — 2 for 1.49
BARRETTES— Assorted styles — 3 for 1.49

OPEN DAILY 9:30 to 9:30 HILLSIDE

SIMPSONS Sears

MONDAY JANUARY 15

1.49 DAY

Savings for Your Home, Your Family!

ONE DAY ONLY! SALE STARTS 9.30 AM. PERSONAL SHOPPING ONLY

SPORTING GOODS

HOCKEY STICK—Bobby Orr Jr. Pro hockey stick with fibreglass neutral blade ..... Ea. **1.49**

VACUUM FLASK — Holds 1 pint. Colourful Orange and Beige combination .. **2** for **1.49**

BATTERIES—Brand name flashlight batteries. Powerful energy source. For toys and household. D size only ..... **8** for **1.49**

SIMPSONS-SEARS BATTERIES—C, D, AA sizes. Suitable for toys, clocks and radios ..... **8** for **1.49**

AMMUNITION—22 long rifle cartridge. Smokeless anti-corrosive ... **100** for **1.49**

SHOTGUN SHELLS—Plastic case, misc. size shot. 12 ga. waterproof ..... **25** for **1.49**

SKI GOGGLES—Yellow lens, padded for comfort. ..... Ea. **1.49**

FLASHLIGHT AND BATTERIES—Flashlight, complete with two Burgess cell batteries. Set **1.49**

GIRLS' SKATE WARMER—Red and Blue fur pile skate warmers. Small sizes only ..... Pr. **1.49**

LUNCH BOX—Suitable for school or work. Assorted colours. ..... Ea. **1.49**

HOCKEY STOCKINGS—Junior sizes only. Montreal and Toronto colours. ..... Pr. **1.49**

Personal Shopping: Sporting Goods (6)

AUTOMOTIVE SUPPLIES

SEAL BEAM HEADLIGHTS—6 and 12 volt, twin or single headlights for standard automobiles. Ea. **1.49**

SPRAY DE-ICE—Melts ice instantly. 14-oz. spray can. Won't harm car finish. **2** for **1.49**

CHAMPION SPARK PLUGS—Help your car start easier and run smoother. Types to fit most popular cars ..... **2** for **1.49**

SPLASH MATS—Keeps your car rugs clean, dry and looking good, too ..... **2** for **1.49**

STARTING FLUID—Help your car start easier on cold winter mornings ..... **2** for **1.49**

BOOSTER CABLES—8-foot aluminum cables to start your car when your battery fails ..... Ea. **1.49**

LITTER BASKET—Keep the interior of your car neat and tidy ..... Ea. **1.49**

TIRE GAUGE—0 to 50-lb. gauge. Your tires wear longer at correct pressure ..... Ea. **1.49**

WINDSHIELD WASHER SOLVENT—1-gal. plastic container. Cleans and protects your windshield washer from freezing ..... **2** for **1.49**

STP WINDSHIELD CLEANER—Stops streaky windshields and cleans them, too. **2** for **1.49**

DOOR EDGE PROTECTORS—Chrome coloured plastic self-adhesive strips to protect your car doors. 2 per package ..... Pkg. **1.49**

MOTOR OIL— Heavy duty 20 motor oil. ..... **3** qts. **1.49**

CLOTHES BAR—Fits most back seats. Installs easily and firmly. ..... Ea. **1.49**

TURTLE WAX— Popular wax in liquid. ..... Ea. **1.49**

Personal Shopping: Automotive Supplies (28)

TOYS

TEA SET—15-piece, assorted tea set ..... **2** for **1.49**

GUN SET—Toy gun and holster set ..... **2** for **1.49**

COLOURING BOOKS—Many assorted colouring books to choose from ..... **5** for **1.49**

PLAY DOH—3 cans of brightly coloured, non-toxic modelling compound. ..... **2** sets **1.49**

MATCHBOX TOY CARS—Assorted tiny cars, the collection favourite of kids. ..... **3** for **1.49**

Personal Shopping: Toys (49)

PLANT SUPPLIES

SOIL—30-lb. bag of sterilized soil for potting plants ..... Bag **1.49**

FISH FERTILIZER—64-oz. liquid fertilizer ..... Ea. **1.49**

LIME SULPHUR—Now is the time for spraying ..... **2** for **1.49**

BIRD SEED—10-lb. package of wild bird seed ..... Pkg. **1.49**

FISH TANK SCRAPER—12" scraper for cleaning tank. ..... **2** for **1.49**

Personal Shopping: Garden Shop (71)

HARDWARE FEATURES

WOOD HAMMER— 16-oz. size ..... Ea. **1.49**

OLFA MULTI-PURPOSE SCRAPER ..... Ea. **1.49**

ASSORTED HAND TOOLS—Selection includes screws, pliers, hammers ..... Ea. **1.49**

PROPANE TANK—Standard size for soldering torches ..... Ea. **1.49**

8" PLYWOOD BLADE ..... Ea. **1.49**

7" COMBINATION BLADE— Rips and crosscuts ..... Ea. **1.49**

6" ADJUSTABLE WRENCH— Companion ..... Ea. **1.49**

Personal Shopping: Hardware (9)

CHINA, GIFTWARE

TEA PLATE—In a choice of Blue Boy or Pink Lady designs ..... Ea. **1.49**

CERAMIC ASHTRAYS ..... Ea. **1.49**

GLASS DECANTER—1½-pint. Assorted colours ..... Ea. **1.49**

WOODEN SALT AND PEPPER SHAKERS— Decorative natural wood finish ..... Set **1.49**

IRONSTONE MUGS—Assorted shapes and sizes ..... **2** for **1.49**

ASSORTED BRASSWARE—By Tega of India. Attractive little conversation pieces ..... Ea. **1.49**

ASSORTED WOODENWARE— By Tega of India ..... Ea. **1.49**

SALAD SERVER SET—Wooden spoon and fork, hand carved in Kenya. ..... Set **1.49**

INCENSE AND BURNER SET—Fragrant incense with small brass incense burner. ..... Set **1.49**

BRASS CHIMES— Pagoda style wind chime. ..... Ea. **1.49**

TUMBLERS—10-oz. tumblers in Blossom Gold pattern ..... **2** for **1.49**

TUMBLERS—10-oz. tumblers in Bordeaux Red pattern. ..... **2** for **1.49**

ASSORTED CANDLES—A wide selection of colours, sizes and scents. ..... Ea. **1.49**

IRONSTONE DINNER PLATES— In popular Hawaii pattern. ..... **2** for **1.49**

OPEN VEGETABLE BOWL— Also "Hawaii" pattern. ..... Ea. **1.49**

CHINA PLATES—An assortment of transluscent china plates. ..... Ea. **1.49**

Personal Shopping: China (35)

FAMILY CLOTHING FEATURES

MEN'S FURNISHINGS

TERRY SOCKS—A wild assortment of colours are yours to choose from in terry socks. Red, White, Navy, Green, Blue, Gold, Burnt Gold, Wine, Cranberry ..... **2** pairs **1.49**

WOOL SOCKS—Machine washable wool socks in Black, Brown, Green, Navy, Green, Mid-Blue, Light Brown, Gold colours ..... **2** pairs **1.49**

MEN'S 100% COTTON BRIEFS—Assorted colours, available in assorted sizes ..... **2** for **1.49**

MEN'S ATHLETIC SHIRTS—100% cotton shirts in assorted colours. Assorted sizes ... **2** for **1.49**

MEN'S T-SHIRTS—Available in assorted colours, sizes S.M.L.XL. ..... Ea. **1.49**

EXECUTIVE LENGTH HOSIERY—2x2 nylon hose. 17½" length. One size fits 10 to 13 ... Pr. **1.49**

UMBRELLA—Men have to stay dry when it rains, too ..... Ea. **1.49**

TIES—Choose from a wide assortment of high fashion ties ..... Ea. **1.49**

Personal Shopping: Men's Furnishings (33)

HOSIERY

ONE SIZE PANTY HOSE—Fits 100 to 150 lbs. In Honey Beige, Hint O' Brown ..... **3** pr. **1.49**

PANTY-HOSE—In sizes S.,M.,L. Honey Beige and Hint O' Brown. ..... **2** pr. **1.49**

GIRLS' CROCHET TIGHTS—Warm, winter fashion. Sizes 7 to 9, 10 to 12. White, Navy and Red colours. ..... Ea. **1.49**

STATUESQUE PANTY HOSE — Little friend panty hose fits 160 to 195 lbs. Haze colour. ..... Pr. **1.49**

WOMEN'S AND GIRLS' KNEE HI'S—Stretch nylon knee hi's in White only. Sizes 8 to 9½ and 9 to 11. ..... **2** pr. **1.49**

WOMEN'S SLIPPERS—Orlon mules. Fully washable. In attractive pastel shades. Sizes S.,M.,L.,XL. ..... Pr. **1.49**

WOMEN'S KNEE-HI NYLONS—Opaque nylon. All stretch, one size fith 9 to 11. In popular Honey Beige. ..... **4** pr. **1.49**

Personal Shopping: Hosiery (75)

FASHION ACCESSORIES

BUBBLE UMBRELLAS—See-through fun for kids in clear plastic umbrellas. ..... Ea. **1.49**

WOMEN'S UMBRELLAS—Attractive nylon umbrellas in assorted colours. ..... Ea. **1.49**

SMALL LEATHER GOODS—Billfolds and French purses. Small, attractive in design. ..... Ea. **1.49**

WOMEN'S KNIT TOPS— Broken sizes and colours. ..... Ea. **1.49**

SQUARE SCARF—Printed acetate satin squares. Various designs and colours. ..... Ea. **1.49**

WOMEN'S GLOVES — Women's knitted acrylic gloves. Wrist length. Fancy styles. Assorted colours. One size. ..... Ea. **1.49**

Personal Shopping: Accessories (88)

INTIMATE APPAREL

FAMOUS MAKER BRA—Manufacturer's clearance of discontinued styles and colours. Broken sizes. ..... Ea. **1.49**

LACE AND LYCRA BRA—Light fibrefill in underbust, stretch straps. White and Skintone. Sizes 34A to 36C. ..... Ea. **1.49**

PADDED BRA—Nylon tricot bra padded with fibrefill. White and Skintone. Sizes 34A to 38B. ..... Ea. **1.49**

BRA AND BIKINI SET—Multi colour bra and matching bikini. Sizes S.M.L. ..... Set **1.49**

Personal Shopping: Intimate Apparel (18)

GIRLS', TEENS' WEAR

BIKINI OR BRIEF SET—Pretty pastel sets with lace trim. Good quality nylon. Boxed. Sizes 8 to 14 ..... Set **1.49**

LADY BIRD BRIEFS—Practical girls' briefs with replaceable elastic. Sizes 8 to 14 ..... **2** for **1.49**

BELTS—Fashionable belts in assorted popular shades. Sizes S.M.L. ..... Ea. **1.49**

GIRLS' JEANS—Durable cotton jeans. Sizes 12, 14 ..... Pr. **1.49**

Personal Shopping: Girls', Teens' Wear (37)

MEN'S WORK WEAR

TOQUES — Don't let the cold weather get your ears! Warm up with a colourful toque ..... **2** for **1.49**

BALACLAVA—Keeps every little part of your head, toasty warm ..... Ea. **1.49**

WORK SOCKS—One size fits 10 to 12. Grey only ..... **2** pairs **1.49**

WORK GLOVES—Leather palm for long wear. Cotton back. Protect your hands ..... Pr. **1.49**

PLASTIC RAIN OUTFIT—Includes jacket with hood, pants. Assorted colours. Sizes S.M.L.XL. Ea. **1.49**

JERSEY KNIT GLOVES— One size. ..... **2** pairs **1.49**

Personal Shopping: Men's Work Clothing (51)

Women's, Children's Footwear

WOMEN'S RUNNERS—White or Black. Full sizes only, 6 to 10 ..... Pr. **1.49**

CHILDREN'S RUNNERS—Black or White. Full sizes 6 to 3 ..... Pr. **1.49**

BOYS' RUNNERS—Black only. Low-cut or boot style. Full sizes 9 to 13 ..... Pr. **1.49**

CHILDREN'S RUBBER BOOTS—Black or White. Full sizes only, sizes 5 to 3 ..... Pr. **1.49**

WOMEN'S SLIPPERS—Pink, White or Blue. Full sizes only, S.M.L. ..... Pr. **1.49**

INFANTS' SLIPPERS—Beige or Red, with lined vinyl uppers. Full sizes 5 to 3 ..... Pr. **1.49**

CHILDREN'S SHOES—Assorted styles and colours. Leathers, vinyls and patents in broken sizes 8 to 4 ..... Pr. **1.49**

Personal Shopping: Women's, Children's Footwear (54)

BOYS' WEAR

TERRY SOCKS—Stretch terry socks in assorted solid colours ..... **2** pairs **1.49**

COLOURED BRIEFS — Fortrel and cotton blend. Gold, Blue, White and Purple colours. Sizes S.M.L.XL. ..... **2** pairs **1.49**

COLOURED VESTS—Fortrel and cotton vests, colours to match above briefs ..... **2** pairs **1.49**

FLANNEL PYJAMAS—100% cotton flannelette. Assorted colours. Sizes 8 to 16 ..... Pr. **1.49**

TOQUE—Acrylic knit toque in assorted colours ..... **2** for **1.49**

BALACLAVA—Acrylic knit hat to keep your head warm in the coldest weather. Assorted colours ..... Ea. **1.49**

BOOT SOCKS — 100% nylon socks. Grey only. Sizes 8 to 8½, 9 to 9½, 10 to 10½ ..... **2** pairs **1.49**

KNIT SHIRTS—Polyester and cotton blend shirt. Assorted stripes. Sizes 8 to 14 ..... Ea. **1.49**

BOYS' SPORT SHIRTS—Short sleeved shirts in solid colours of Gold, Bronze and Blue. Sizes 8 to 16. ..... Ea. **1.49**

LONG SLEEVED SPORT SHIRTS—Solids and prints. Sizes 8 to 16. ..... Ea. **1.49**

Personal Shopping: Boys' Wear (40)

MEN'S FOOTWEAR

MEN'S RUNNERS—Men's low cut Black runners. Sizes 6 to 11 ..... Pr. **1.49**

BOYS' RUNNERS—Black only. Low cut boys' runners. Sizes 1 to 5. ..... Pr. **1.49**

MEN'S TOE RUBBERS—Sizes small, medium and large. ..... Pr. **1.49**

Personal Shopping: Men's Footwear (67)

LINGERIE

SHORT NIGHTGOWNS — Brushed nylon nightgowns in Blue, Yellow, Pink and Green. Sizes S.,M.,L. ..... Ea. **1.49**

HALF SLIP—Antron III anti-static slip in Blue, White. Sizes S.,M.,L. ..... Ea. **1.49**

BIKINI PANTS—Assorted solid colours and prints. Sizes S.,M.,L. ..... **2** for **1.49**

BRIEFS—Assorted colours and prints. Sizes S.,M.,L. ..... **2** for **1.49**

OVER SIZE BRIEFS— Pink only. ..... **2** for **1.49**

BIKINI BRIEFS—Assorted pastel shades. Sizes S.M.L. ..... **3** for **1.49**

Personal Shopping: Lingerie (38)

INFANTS', CHILDREN'S WEAR

BUDGET TIGHTS — Plain knit stretch nylon tights in White and colours. Sizes 1 to 3, and 4 to 6 ..... **2** pairs **1.49**

QUALITY TIGHTS—Plain, non-run and assorted patterns. Sizes 1 to 3 and 4 to 6 ..... Ea. **1.49**

PYJAMAS—Girls' flannel and cotton pyjamas. Assorted patterns. Sizes 4, 6, 6x ..... Pr. **1.49**

ANKLE, KNEE-HI SOCKS—Many colours and styles for boys and girls, aged 2 to 6 ..... **3** pairs **1.49**

BRIEFS AND VESTS—For boys and girls. Good quality. White only. Sizes 6 and 6x. Ea. **1.49**

BABY SLEEPING BAG—Cotton flannelette sleeping bag with zip front. Nursery print. Ea. **1.49**

INFANTS' TERRY SLEEPER — Stretchy fit sleeper with snap front. Assorted pastels. Sizes newborn, small and medium. ..... Ea. **1.49**

BABY SHOES AND BOOTIES — Satin shoes in many styles, or knit booties. Your choice ..... **2** for **1.49**

CRIBSHEETS—Fitted bottoms. Cotton. Pastels and White. ..... Ea. **1.49**

HOODED TOWEL SETS—30" x 36" towel and facecloth. Great shower gift idea! ..... Set **1.49**

ASSORTED BABY HATS—Some for older children. Mostly acrylic knit. ..... Ea. **1.49**

Personal Shopping: Infants', Children's Wear (29)

HOUSEWARES

OVEN MITTS—Quilted mitts in attractive gift box. Assorted colours ..... Pr. **1.49**

IRONING BOARD COVER SET—Teflon cover with foam cotton pad ..... Set **1.49**

LAUNDRY DETERGENT—Simpsons-Sears quality detergent in 3-lb. box ..... **2** for **1.49**

GLORY RUG SHAMPOO—A quick and easy way to clean your rugs ..... Ea. **1.49**

SPONGE MOP—Ideal for many clean-up jobs. Plastic frame, sturdy wood handle ..... Ea. **1.49**

YACHT MOP—Handy for quick clean-ups ..... **2** for **1.49**

ENAMEL ROASTERS—Oval, round or open styles ..... Ea. **1.49**

ENAMEL SAUCEPANS—Assorted styles of saucepans and saucepan sets ..... Ea. **1.49**

TEFLON BAKEWARE—Square cake pan, layer cake pan, loaf pan, pie plate, muffin tin ... Ea. **1.49**

TV AND LAP TRAYS—Assorted trays that are convenient to have around the house ..... Ea. **1.49**

MACTAC—Vinyl paper in a large selection of patterns and colours ..... **3** yards **1.49**

Personal Shopping: Housewares (11)

COFFEE HOUSE SPECIAL

Luncheon for two of delicious hot roast beef sandwich served with gravy, creamed potatoes and vegetable ..... **2** for **1.49**

Coffee House: 2nd Floor

DRAPERY FEATURES

LINING—48" wide. White and Ivory colours to choose from ..... **2** yards **1.49**

VINYL—54". Many practical household uses. Choose from assorted colours ..... Yd. **1.49**

PLEATER KIT—Complete kit for pleating drapes. 4-ft. finish ..... Kit **1.49**

FOAM PAD—15"x15"x2" cushion pads in square shape only. Also good for toys ..... **2** for **1.49**

CUSHIONS—Decorator cushions in an assortment of shapes and colours ..... Ea. **1.49**

DRAPERY FABRICS—Assorted prints, sheers and plains. 45" width ..... Yd. **1.49**

WINDOW SHADES—Assorted shades. Up to 36" wide ..... Ea. **1.49**

Personal Shopping: Draperies (24)

STAPLES

ASSORTED BATH TOWELS—100% cotton towels. Assorted colours and patterns to brighten any bathroom ..... **2** for **1.49**

SHOWER CURTAINS—Assorted top quality shower curtains in a range of patterns and colours. 6'x6' ..... Ea. **1.49**

WHITE PILLOW CASES—Good quality cotton pillow cases. 1 pair per package ..... Pkg. **1.49**

COLOURED PILLOW CASES—Attractive cotton pillow cases. Assorted colours. 1 pair per package ..... Pkg. **1.49**

PILLOW RENEWER—Protective pillow cover of fine cotton ..... **2** for **1.49**

PILLOW RENEWER—Better quality pillow renewer of 100% fine cotton. 180 threads per sq. inch ..... Ea. **1.49**

CALENDAR TOWEL—Bright calendar towels in assorted bright kitchen designs ..... Ea. **1.49**

PLACEMATS—Assorted designs and colours. 4 to a package ..... Ea. **1.49**

BOXED PILLOWCASES—Good quality cotton pillowcases. Hand embroidered ..... Pr. **1.49**

VINYL MATTRESS COVER—Twin or double size. 100% vinyl. Contour fitted ..... Ea. **1.49**

COTTON TABLECLOTH—Top quality tablecloth in 52"x52" size. Assorted colours ..... Ea. **1.49**

HAND TOWEL—Slight imperfections that won't affect use. Fluffy 100% cotton towels **2** for **1.49**

FACE CLOTH—Assorted patterns, designs and colours ..... **4** for **1.49**

Personal Shopping: Staples (96)

FLOOR COVERINGS

VINYL CARPET PROTECTOR — Protect the beauty of your carpets, for years of long wear ..... **2** ft. **1.49**

VINYLCREST LINO—Smart patterns in bright colours on vinyl surface ..... Sq. Yd. **1.49**

BROADLOOM MATS—Remnant sizes in a variety of colours. Approx. 18"x27" ..... Ea. **1.49**

VINYL ASBESTOS TILE—12" x 12" tiles, ideal for that rumpus room floor. Green and Off-White. ..... **13** for **1.49**

Personal Shopping: Floor Coverings (37)

HEALTH AND BEAUTY ITEMS

WILKINSON RAZOR BLADES— Package of 5 ..... **4** pkgs. **1.49**

WHITE VELVET CONCENTRATE SHAMPOO—Cleans and conditions your hair ..... **2** for **1.49**

WHITE VELVET CREME RINSE—Softens your hair and helps reduce static ..... **2** for **1.49**

BRUSH AND COMB SET—Matching brush and comb in vanity box ..... Set **1.49**

HAND LOTION—Use after household chores to soften and moisturize hands ..... **2** for **1.49**

SIMPSONS-SEARS DEODORANT—Roll-on deodorant for all-day protection ..... **2** for **1.49**

SIMPSONS-SEARS DEODORANT—For those who prefer spray deodorants ..... **2** for **1.49**

MARINE TREASURE HAND SOAP— Box of 3 ..... **2** boxes **1.49**

NOXEMA CREAM—Conditions and cleanses skin ..... Ea. **1.49**

CREST TOOTHPASTE—Family size toothpaste that helps reduce cavities ..... **2** for **1.49**

Personal Shopping: Health, Beauty (8)

LUGGAGE FEATURE

NYLON SPORT BAG—Great for children's gym clothes, etc. ..... Ea. **1.49**

Personal Shopping: Luggage (14)

JEWELLERY

FASHION JEWELLERY—Choose from a large selection of pins, earrings, etc. ..... Ea. **1.49**

PIERCED EARRINGS—With 14 carat gold wires. ..... Pr. **1.49**

SILVER CHARMS—Choose one of these dainty charms as a lovely birthday gift ..... Ea. **1.49**

2-PCE. CARVING SET—With rosewood handles. Gift boxed. Make great shower gifts ..... Set **1.49**

CHILDREN'S JEWEL CASE—Plastic drum shaped jewellery boxes for little girls' treasures. ..... Ea. **1.49**

Personal Shopping: Jewellery (4)

LP RECORDS

ASSORTED LP RECORDS — Large selection includes groups, soundtracks, westerns, male and female vocal and many others ..... **2** for **1.49**

Personal Shopping: Records (58)

SERVICE CENTRE SPECIAL!
Guaranteed Used Tires

Great for your second car or even your own. "Early birds get tires first." Assorted sizes and types. Come and pick your own! Installation extra.

Ea. **1.49**

Photograph Album

Six self-adhesive pages in attractive wet-look vinyl album. Holds assorted size photos. Colours of Red, Blue or White.

Ea. **1.49**

Personal Shopping: Cameras (39)

CAMERA FEATURES

CAMERA CASE—Designed for cartridge-loading cameras. Holds film, cubes and camera ..... Ea. **1.49**

200' REEL AND CAN—Plastic reel and can for super 8 or regular 8 mm. film. **3** for **1.49**

40-CAPACITY SLIDE TRAY—Fits many makes of projectors ..... **4** for **1.49**

MAGIC CUBES—For X type cameras. 3 cubes per package. ..... Pkg. **1.49**

Personal Shopping: Cameras (39)

20-MINUTE BUS SERVICE RIGHT TO HILLSIDE SHOPPING CENTRE

HAULTAIN NUMBER 10 BUS SCHEDULE

No. 10 leaves Douglas at Yates via Douglas and terminates at the Northeast door of Simpsons-Sears.

FASHION FABRICS

PRINTED FLANNELETTE— 36" wide. Good for infants' wear ..... **2½** yards **1.49**

SHEER NYLON PRINTS—45" wide. Great idea for curtains, pinafores, etc. ..... Yd. **1.49**

BRUSHED COTTON PLAIDS—Plaids are very popular. 45" wide ..... Yd. **1.49**

JACQUARD POLYESTER KNITS—Nice for loungewear. 45" wide ..... Yd. **1.49**

POLYESTER BATISTE PRINTS—Easy-care fabric in attractive print designs. 45" wide. Yd. **1.49**

SPORTS COTTON PRINTS— 36" wide ..... **2** yards **1.49**

ASSORTED FABRICS—45" wide for assorted sewing needs ..... **2** yards **1.49**

Personal Shopping: Fabrics (36)

STATIONERY SPECIALS

ENVELOPES—Riviera, unlined envelopes. Cello wrapped ..... **5** for **1.49**

SIMPSONS-SEARS NOTE PAD— Handy on home or office ..... **4** for **1.49**

BOBBY ORR LOOSELEAF REFILLS—Packages of 300 loaseleaf sheets. Also Bobby Orr photo and Bic pen ..... Set **1.49**

BOXED STATIONERY — Assorted boxed writing paper and envelopes in plain and fancy designs ..... Ea. **1.49**

PLAYING CARDS—Double deck of plastic coated cards in assorted designs ..... Pkg. **1.49**

Personal Shopping: Stationery (3)

SWEET TREATS

WHITE HEATHER MIX—Mixed wrapped chocolates from England ..... **1½** lbs. **1.49**

HERSHEYETTES—Crunchy little candy coated rounds of chocolate ..... **2** lbs. **1.49**

RALLY BARS—Chocolate-coated nut bars make a great snack ..... **2** lbs. **1.49**

MILADY DEVON TOFFEE—A tasty mixture of wrapped English toffees ..... **2** lbs. **1.49**

ASSORTED ROCK CANDY—Colourful wrapped hard candy that kids love ..... **2** lbs. **1.49**

Personal Shopping: Candy (87)

NOTIONS

LEATHER PIECES—Bag of colourful cut pieces of leather for numerous handcrafts. Bag **1.49**

VINYL TOTES—For shoes. Great in rain or snowy weather ..... **2** for **1.49**

VINYL SHOPPING BAGS— Sturdy and convenient ..... **2** for **1.49**

COAT AND PANT HANGER—Combination wood hanger especially for men's suits and pant suits ..... **2** for **1.49**

SKIRT RACK—Keep all your skirts together and use very little closet space ..... Ea. **1.49**

DECORATIVE NAIL HEADS AND FASHION ACCESSORIES ..... **3** pkgs. **1.49**

Personal Shopping: Notions (25)

PAINT SUPPLIES

PAINT—Velvet latex house paint. 1 quart size ..... Qt. **1.49**

PAINT—Semi-gloss oil paint for trim in any room. 1 quart size ..... Qt. **1.49**

ANTIQUING KITS—Easy to use and the results make old furniture like new ..... Ea. **1.49**

MASKING TAPE—For household taping jobs. ¾"x60 yds. on one roll ..... **2** rolls **1.49**

ROLLER SET—Includes roller, sleeve and tray. Good for oil or latex paint. 7½" size ..... Set **1.49**

Personal Shopping: Paints (30)

LAMPS

BALLERINA LAMP SHADES— Assorted colours ..... Ea. **1.49**

FLOOR LAMP SHADES— Also in assorted popular colours ..... Ea. **1.49**

TRI-LIGHT BOWLS—Opaque White bowls to fit most tri-lights ..... Ea. **1.49**

BOUDOIR LAMP SHADES—Several styles and colours ..... Ea. **1.49**

Personal Shopping: Lamps (21)

LIGHTING FIXTURES

LIGHT BULBS — 40, 60, and 100-watt standard light bulbs. Frosted bulbs. 2 per package ..... **5** pkgs. **1.49**

SWITCH BOX—Comes complete with clamps ..... **4** for **1.49**

OCTAGON BOX—Also complete with clamps ..... **4** for **1.49**

CHANDELIER BULBS—40, 25 and 60, watts with chandelier base ..... **4** for **1.49**

EXTENSION CORDS—Brown 8' long. Triple tap at one end ..... **2** for **1.49**

UTILITY FIXTURES—For bedroom, bathroom, hallways and outdoors ..... Ea. **1.49**

PLASTIC SWITCH COVERS— Brown only ..... **10** for **1.49**

SINGLE-POLE SWITCHES— Brown only ..... **4** for **1.49**

Personal Shopping: Electricals (34)

PLUMBING, HEATING

FURNACE FILTERS—Disposable replacement furnace filter. Available in most sizes ..... **3** for **1.49**

HOT AIR DEFLECTOR — Fits floor, wall, etc. Circulates air. Adjusts from 10" to 14" ..... **2** for **1.49**

Personal Shopping: Plumbing, Heating (12)

BUILDING SUPPLIES

SELF-ADHESIVE CORK— 1-foot sheets ⅛" thick ..... **3** for **1.49**

PLASTIC TILE—4¼"x4¼" tiles in choice of 6 colours. Package of 3 sq. ft. ..... Pkg. **1.49**

CORINTHIAN MOSAIC TILE—Mesh back tile in a choice of 4 colours. Sq. ft. sheets. **2** for **1.49**

Personal Shopping: Building Supplies (64)

* FREE PARKING

* Free Parking No Time Limit No Tickets While You Shop SIMPSONS-SEARS...

* Satisfaction Guaranteed Or Money Refunded When You Shop SIMPSONS-SEARS!

Simpsons-Sears Hillside: 3190 Shelbourne Street. Lots of Free Parking . . . No Tickets, No Time Limit.

Eastern Sea Study Sought

HALIFAX (CP) — A more comprehensive system of oceanographic information is required to provide users with the basic information needed effectively to exploit the resources of the continental shelf off Canada's East Coast, says a federally backed study.

The Marine Applications Council (MAC) has its members scattered throughout the scientific, industrial, defence, university and related engineering and oceanographic fields.

With 50 per cent of its funds coming from the regional economic expansion department and the remainder from its members, MAC set out early in 1972 to catalogue the available sources of marine information related to the northwest Atlantic.

The study accepted a challenge to evaluate the present and potential information needs of a wide range of users and to suggest programs to satisfy unfilled needs.

LISTS NEEDS

MAC member Tom Nickerson, vice-president of the Nova Scotia Research Foundation, the group which acted as study administrator, recently outlined the report, scheduled for distribution early in 1973.

In addition to identifying several long-term programs that are needed to complement present information sources, the report suggests several areas where immediate improvements might be made without major new expenditures.

"Improved ice surveillance in northern fishing waters, monitoring the location and numbers of foreign fishing fleets and the provision of charts showing the exact location of wrecks and other bottom obstacles are all needed by Canadian fishermen," said Mr. Nickerson.

"We believe they could be made available to them without major changes in existing programs . . . and MAC has initiated discussions with various government departments to try to get the ball rolling."

Mr. Nickerson said the catalogue of data sources compiled in the report is a valuable product.

It provides a comprehensive picture of the information available about all aspects of the Northwest Atlantic.

COST JUSTIFIED

The council believes the catalogue will interest those involved in ocean-related activities including research groups, universities, regulatory agencies, fishing and oil industries, transportation, mining, sea-bed pipelines and cables, aquaculture, equipment developers and manufacturers, ocean consultants, cartographers and armed forces agencies.

"Achievement of the immediate benefits will be well worth the $35,000 cost of the project," said Mr. Nickerson.

"Perhaps our most important action will be convincing the federal government of the needs and benefits of major oceanographic programs."

Oceanographic data was too expensive and valuable to be collected for a single purpose and then filed on a shelf.

Co-ordinated data collection programs using the best hardware available and a significant extension of the present archiving systems were needed to ensure that the necessary data was available to utilize and manage ocean resources effectively.

Campaign Launched

EDMONTON (CP) — City Council has launched a nationwide campaign for increased pensions to senior citizens and veterans.

A plan proposed by Mayor Ivor Dent was accepted creating an ad hoc committee which will lead a major publicity campaign across Canada. The committee will promote public awareness of the financial needs of the elderly and encourage remedial action by the federal government.

WANT TO FLY CHARTER?
Call
388-6281
386-3277
TOTEM TRAVEL

N.S. Community Seeks Harmony

HALIFAX (CP) — Steps to improve racial harmony in Antigonish County appear to have brought home the meaning of human rights.

George F. McCurdy, director of the Nova Scotia Human Rights Commission, said improvements in the tense racial situation in the area best showed the work of his organization.

Since reports of racial conflict last June, he said, the commission has worked with municipal, community and black organizations to promote harmony among groups.

Among the major achievements was a human rights conference in October when representatives of the black community presented a study of conditions in Antigonish, Tracadie, Guysborough and Lincolnville.

The report called for "affirmative action programs" in employment, education and other fields affecting minority groups.

TO DEPICT HISTORY

Meanwhile, the commission is working with various black organizations in producing videotape programs on education, and a pictorial on black history primarily for use in education.

Mr. McCurdy said the commission is also working to improve conditions for the province's native peoples.

Working with the Union of Nova Scotia Indians, a six-part lecture series on native tribes of Canada was held in connection with a museum exhibition.

Commission initiatives have also been directed to the field of women's rights.

Key 73
CALLING OUR CONTINENT TO CHRIST!

BRIDGE LESSONS
AFTERNOONS or EVENINGS
START JAN. 15-16-17-18
For Information Phone Mike Champion
383-7415 or 383-6549
VICTORIA BRIDGE STUDIO
1282 GLADSTONE AVE.

WE ARE CARRYING IT TO YOU!
THE VICTORIA SYMPHONY IS WHERE THE ACTION IS!
DOWNTOWN — 748 JOHNSON STREET
BESIDE THE PARKADE
BOX OFFICE, 385-6515 — GENERAL OFFICE, 385-9771
NOW FOR THE FIRST TIME
BOX OFFICE AND GENERAL OFFICE
COMBINED TO SERVE YOU BETTER

Lighting Exclusive
JANUARY CLEARANCE SALE
Our stock must be reduced to make room for new shipments for 1973 merchandise arriving daily.
REDUCTIONS OF
20% to 50% OFF
Lighting Exclusive
British Columbia's First
Exclusive Lighting Store
HILLSIDE SHOPPING CENTRE
PHONE 383-0332

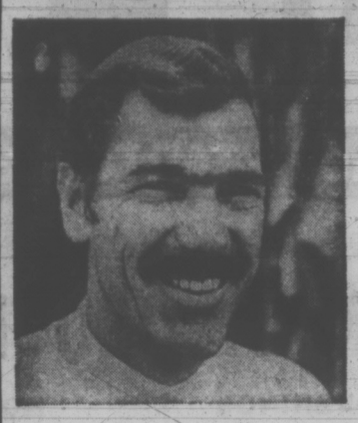
"I need a steady stream of customers for my service business."

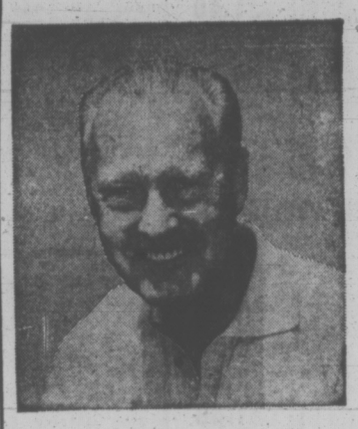
"I need one buyer. I'm retiring and want to sell my business"

Classified Ads
solve both problems!

To bring extra profit-dollars into your business, channel your advertising dollars into the medium that reaches your best business or commercial property with a result-getting Classified Ad.

And, if you're ready for retirement, reach the buyer for your prospects every day with Classified Ads in your Victoria Daily Newspapers. The people who read your sales messages in Classified are people who are ready to buy. They're voluntarily seeking out ads to decide "where" and "from whom."

Whether you want one buyer or hundreds, dial 386-2121 today for an experienced sales representative. He'll help you cash in on the advertising that offers you advantages you get with no other medium—flexible, inexpensive, result-getting Classified Ads.

Your
Victoria Daily Newspapers'
CLASSIFIED ADS
Bring speedy sales and profits

PERSPECTIVES AND PREJUDICES

Churches Oppose Hanging

By REV. J. A. DAVIDSON

It was recently put to me that we churchmen who advocate the abolition of capital punishment are all woolly liberals in whom sentimentalism has corrupted theological understanding and acumen.

There is, to be sure, some irresponsible sentimentalism among those advocating abolition of capital punishment. But is this soft sentimentalism as reprehensible as the hard sentimentalism of some of those who advocate its retention?

The roll-call of theologians who have advocated the abolition of capital punishment is really quite impressive, going back at least as far as Lactantius in the fourth century.

Karl Barth, the most influential Christian theologian of this century, and certainly not a theological liberal, in one of the volumes of his great work, "Church Dogmatics," argued at some length against capital punishment, argued clearly and unambiguously in terms of biblical teachings and insights.

As long ago as 1930 William Temple, another of the theological giants of our time and a church leader who was a great Archibishop of Canterbury, said this in a sermon:

"I suggest that the defence of the death penalty has always been based in the main on its deterrent power, and I believe that the example of the state taking life, even when it does so in return for a life already taken, does more to lower the value of human life in the minds of its citizens than the deterrent influence of this penalty can do to protect the lives of the citizens. In this way I believe that the main influence of the retention of the death penalty is rather to increase than to diminish the number of murders.

"The death penalty must be opposed (by Christians) on the grounds that it renders impossible the effective maintenance of the standard which the law demands of the Christian; and in this way to those who in the past have upheld and enforced this penalty because they believed that it engendered a reverence for human life, we can claim that we are not destroying but fulfilling the law." (Note: Here Archbishop Temple has reference to law in the biblical sense, law as of the foundation of the Christian life.)

The Russian Christian philosopher who broke with the Bolsheviks early in the Russian revolution, Nicolai Berdyaev, said this in a book on Christian ethics: "The condition of a people's moral consciousness may be gauged in a sense by their attitude to capital punishment. Capital punishment is violence done by the state to God, to Divine Providence."

Not much woolliness in those three 20th-century leaders of Christian thought!

Teacher Pay Average

VANCOUVER (CP) — Average salary increase for B.C. teachers in the 74 school districts is 8.8 per cent. Increases range from 7.71 per cent in Vanderhoof to 10.2 per cent in Abbotsford. All districts have settled 1973 contracts.

Italy's Bars Softened

By VICTOR L. SIMPSON

ROME (AP) — Parliament has given hope to the 16,000 persons held in Italian jails as suspects awaiting trial. This country has no bail.

The plight of the prisoners took on the proportions of a national scandal and led to a public outcry. In response, parliament passed legislation allowing judges to grant suspects provisional liberty.

Now suspects in jails from the Alps to Sicily are watching for the response of judges to the measure, which became law late last year upon publication in the official gazette.

The law allows judges to free suspects held in felony cases. In the past they could be held under preventive detention for up to four years without coming to trial.

Under the British and U.S. systems, suspects have the right in most cases, except murder, to obtain freedom upon posting of bond.

The change here is only a small reform, Rome's independent newspaper Il Messaggero says. It notes the measure still leaves the fate of a suspect in the hands of a judge and fails to cut any of the red tape entangling Italy's court system.

DANCER JAILED

The measure is popularly referred to as the Valpreda law for Pietro Valpreda, an anarchist ballet dancer who has been held in jail for three years awaiting trial for a bank bombing in Milan that killed 16 persons. On Dec. 12, the third anniversary of the bombing, thousands of young leftists and anarchists demonstrated in cities across Italy demanding Valpreda's freedom.

American actor William Berger was held in prison for seven months before he was brought to trial — and acquitted — on drug charges. His wife Carol, who suffered from hepatitis, died in a prison psychiatric hospital after two months of pretrial confinement.

In another drug case French actor Pierre Clementi spent seven months in jail before coming to trial and then waited nine months for his appeal to be heard. Then an appeals court overturned his conviction on grounds of insufficient evidence. That set him free after 16 months in prison.

There are thousands of other cases of trial delays that never come to the public's attention.

HELD SIX MONTHS

Hundreds of motorists, including foreigners, have spent months in jail as a result of automobile accidents before a court has ruled there was no cause for action.

According to lawyers, the case of Simic Radison, a young Yugoslav immigrant, illustrates the plight of prisoners battling to be heard by an apparently indifferent judiciary.

Police arrested Radison on a Rome street last May 15, six days after he came to Italy to look for a job in the movie industry. He was charged with stealing a wallet containing 370 lire — the equivalent of 62 cents.

Radison spent 20 days in prison before being interrogated by a magistrate and then sat in jail another three months before he was able to give his version of the story, his lawyer said.

Trying to speed up the trial process, the lawyer arranged for Radison to be brought to the Palace of Justice for a hearing. This only resulted in three useless trips from prison.

The first time the judges were on strike. The next trip was on a Friday and the palace was deserted, everyone having left early for the weekend. The third time the court clerks were on strike.

Finally, after six months in jail, Radison won provisional liberty. He was able to be freed because he was charged with a misdemeanor.

U.K. Trade Deficit Up

LONDON (AP) — Britain's foreign trade was in the red in December to the tune of £93 million ($228.5 million), the department of trade announced, but the deficit was partially offset by earnings from banking, insurance, shipping and other "invisible" exports.

It was the fifth consecutive monthly trade deficit. December was £12 million deeper in the red than November, the department said.

Soaring imports, up 16 per cent in value in 1972, were blamed by the government for the worsening trade balance. Exports were up only four per cent.

Seven Complete St. John Course

Seven candidates successfully completed the St. John Ambulance First Aid course sponsored last fall by the continuing education division of Saanich school board.

Certificates were given to Marjorie Garside, Donald Harding, Fiona Marshall, Eunice Parry, Ruth Smith, Elizabeth Spark and Margery Sutherland.

A second course will be held Thursday evenings at North Saanich junior secondary beginning Jan. 25.

CITY AND DISTRICT CHURCHES

UNITARIAN

UNITARIAN CHURCH OF VICTORIA
106 Superior Street
10:30 a.m. — Reverend Richard Norsworthy
"To Kneel Barefoot On Holy Ground, To Kick Up Your Heels With Delight"
8:00 p.m. – Fireside Hour
164 Beechwood
Everyone Welcome

LUTHERAN

LUTHERAN CHURCH OF THE CROSS
Cedar Hill and Cedar Hill Crossroad
Alfred J. C. Johnson, Pastor, 477-3851
10:00 a.m.—Divine Worship Service
11:00 a.m.—Sunday School and Bible Class
The Church Where Families Worship Together.
Evangelical Lutheran Church of Canada (E.L.C.C.—formerly A.L.C.)
Visitors Welcome

HOPE LUTHERAN CHURCH
MISSOURI SYNOD
1924 Carrick Street at Dean Avenue
The Rev. L. M. Carlson, Pastor, 592-2308
Sunday School and Bible Class 10:30 a.m.
Worship Service 11:00 a.m.
A Church of "The Lutheran Hour" and "This Is the Life"

GRACE LUTHERAN CHURCH (L.C.A.)
1273 Fort Street
(Across from Central Junior High)
Pastor: Rev. David H. Metzger
Church Phone: 383-5236
Organist: Mr. Jim Picken
10:00 a.m.—Sunday School
11:00 a.m.—Each Sunday Holy Communion
Bible Study: Wednesday, 10 a.m.
O Come Let Us Worship The Lord.

REDEEMER LUTHERAN CHURCH
Missouri Synod
Jenkins and Jacklin—Colwood-Langford Area
11:00 a.m.—Morning Worship
PEACE LUTHERAN CHURCH
2295 Weiler Avenue, Sidney
9:00 a.m.—Morning Worship
Rev. R. Koch, 383-7077

GOOD SHEPHERD LUTHERAN CHURCH
2846 Cedar Hill Road
Rev. Fred Knobel, Pastor
658-8043
10 a.m.—English Service
11 a.m.—German Service
11 a.m.—Sunday School
Western Canada Synod, L.C.A.

CHRIST LUTHERAN CHURCH OF THE REFORMATION
Worshipping at McCall's Chapel
Johnson and Vancouver Streets
Victoria, B.C.
Pastor, R. C. Nast
Worship and Sunday School at 10 a.m.

CHURCH OF CHRIST

CHURCH OF CHRIST
3460 Shelbourne Street
Bible Classes, 9:45 a.m.
Morning Worship, 11:00 a.m.
Evening Worship, 7:00 p.m.
479-4819 — 477-6453

MENNONITE

SAANICH COMMUNITY CHURCH
Meets on SUNDAY, 10:30 a.m., at the GORDON HEAD RECREATIONAL CENTRE
1744 Feltham
477-6111 477-3012

GOSPEL CHAPELS

ROSS BAY GOSPEL HALL
May and Joseph Sts.
SUNDAY
9:30 a.m.—Breaking of Bread
11:30 a.m.—Sunday School and Family Bible Hour
7:00 p.m.—Gospel Meeting
Speaker at Both Meetings: Mr. Dan Smith of Vancouver.
Tuesday thru Friday:
8:00 p.m.—Special Ministry Meetings. Speaker: Mr. Smith.

OAKLANDS CHAPEL
Fernwood and Cedar Hill Road
Sunday—
9:30 a.m.—Breaking of Bread
11:15 a.m.—Family Bible Hour
Speaker: Mr. George Foggin of Taiwan.
7:00 p.m.—Evening Service.
Speaker: Mr. George Foggin
Thursday—
8:00 p.m.—Prayer and Bible Study

VICTORIA GOSPEL CHAPEL
935 Pandora Avenue
Sunday—
9:30 a.m.—Worship and Breaking of Bread
11:15 a.m.—Family Bible Hour
Speaker: Mr. R. McArthur
7:00 p.m. Gospel Meeting
Speaker: Mr. R. McArthur
Wednesday—
8:00 p.m.—Prayer and Bible Study

SPIRITUALIST

VICTORIA CENTRE OF PSYCHIC SCIENCE
819 Fort Street
Fellowship: Sundays-11 - 12:30 p.m.
Healing: Mondays 7 - 9 p.m.
January 14—
Rev. A. R. D. Robertson—Lecture
Rev. D. A. Harris, Clairvoyance
Children's Workshop during Fellowship

OPEN DOOR SPIRITUALIST CHURCH
1800 Cook
Sunday
7:00 p.m. — Rev. D. Harris
Wednesday
8:00 p.m. — Healing
ATTEND THE FRIENDLY CHURCH

SOCIETY OF FRIENDS

SOCIETY OF FRIENDS
(Quakers)
MEETING FOR WORSHIP
SUNDAY, 11 A.M.
VISITORS WELCOME
1831 FERN STREET

EVANGELICAL FREE CHURCH

PARKDALE EVAN. FREE CHURCH
3281 Harriet Road 382-7531
SUNDAY
Sunday School—10:00 a.m.
Morning Worship—11:00 a.m.
Evening Worship—7:00 p.m.
Pastor, Carl Klassen
479-4431 384-3646

A Warm Welcome for You at
GORDON HEAD PARISH CHURCH
Tyndall and San Juan Avenues
Anglican Church Service
8:00—Holy Communion
9:30—Family Eucharist
Rev. W. J. Lunny, 477-1422
United Church Service
11 a.m.—"Super Sunday"
Rev. Frank Patterson
477-6505

CHRISTIAN REFORMED
661 Agnes Street
Services at 10:30 and 7:00
SUNDAY SCHOOL at 9:30 and 10:30
Minister: Rev. Peter Wm. De Bruyne

NAZARENE
2571 Quadra Street
Rev. W. F. Bahan, Th.B., B.A.
Pastor
Sunday Services:
Sunday School—9:45 a.m.
Morning Worship—11:00 a.m.
Evening Worship—6:00 p.m.

VICTORIA TRUTH CENTRE
Science of Thought
Dr. Emma M. Smiley, Minister
11:00 a.m.—
"WE SPEAK OF PEACE"
7:30 p.m.
Rev. Lois McLean
"CREATIVE THINKING"
11:00 a.m.
Children's Church and Young People's Society
1201 Fort St. All Welcome

CHRISTIAN SCIENCE
First Church of Christ, Scientist
(A branch of The Mother Church The First Church of Christ, Scientist, in Boston, Massachusetts)
Chambers Street and Pandora Avenue
Elevator Available
SUNDAY SERVICE
9:30 and 11:00 a.m.
Subject:
"SACRAMENT"
Sunday School 9:30-11 a.m.
Testimony Meeting Wed., 8 p.m.
FREE PUBLIC READING ROOM AND LENDING LIBRARY
1210 BROAD STREET
ALL ARE WELCOME
Christian Science Radio Series
'THE TRUTH THAT HEALS'
Sunday 8:45 a.m.
CKMS 98.5 mgs. Chan. 12 Cablevision

SAANICH COMMUNITY CHURCH
1714 FELTHAM ROAD
Gordon Head Recreation Centre
10:00 a.m.—FAMILY WORSHIP
BIBLE CLASSES
G. L. Braun, Pastor—477-6111

CHRISTADELPHIAN
1396 McKenzie Ave.
Sunday School—9:30 a.m.
11:00 a.m.
Breaking of Bread
Lecture D.V.
7:30 p.m.
A Christian's Place In Society
D. LAWRENCE

THE SALVATION ARMY
Citadel Corps—757 Pandora Avenue
Major and Mrs. Don McMillan, Corps Officers
11:00 a.m.—Morning Service
7:00 p.m.—Evangelistic Meeting
Music by Band and Songsters
Pray for Key '73 Objectives

FREE METHODIST
1620 Cook
11:00 a.m. — 7:00 p.m.
PHILIP J. CALKINS
B.A., M.A.

THE CHURCH OF OUR LORD
Humboldt at Blanshard Street
11:00 a.m.—Morning Prayer
Rt. Rev. Gordon R. Stacey, D.D.
THE REFORMED EPISCOPAL CHURCH

CANADIAN CATHOLIC CHURCH
SHELBOURNE at KINGS
Non-Denominational
A SOUL HEALING MESSAGE
ORIGINAL CHRISTIAN DOCTRINE
Sunday Services: 11 a.m., 7:30 p.m.
Early Morning Prayers: 7:30 p.m.
Adventures in LIVING
Every Wednesday Evening at 8 o'Clock

BRITISH ISRAEL WORLD FEDERATION
Canada
VICTORIA BRANCH
Public Meeting Sunday Afternoon, January 14, 1973 in the Dominion Hotel, Yates Street, at 3:00 p.m.
A Service of Prayer and Praise with Short Address: "This Is 1973"
Radio Broadcasts Every Sunday 10:00 a.m. and 10:15 a.m. on KARI (550)

VICTORIA ALLIANCE CHURCH
1792 Townley Street — Telephone 592-1821
Pastor: Rev. H. G. Clark
9:45 a.m.—Sunday School Hour. A class for every age.
11:00 a.m.—Worship Hour
7:00 p.m. Evensong, Sermon—
"Philip — The Follower"
Holding Forth the Word of Life

Trinity Christian Centre
Corner of Raynor and Fullerton, Phone 382-6421
Pastors—HARALD BREDESEN
MATHEW GEE
Sunday, 9:30 a.m.—Sunday School for all ages
11:00 a.m. Morning Worship
7:00 p.m. Charismatic Vesper Service
Wednesday and Friday—7:30 p.m. Teaching Ministry

St. Andrew's Presbyterian Church
Downtown — Douglas at Broughton
The Rev. Bruce J. Molloy, M.A., B.D., M.Th.
9:45 a.m.—BIBLE STUDY (Kirk Hall)
11:00 a.m.—"PRINCE OF PEACE" (John 14:27)
Nursery care. Church School.
5:30 p.m.—YOUTH SERVICE and SUPPER MEETING (Kirk Hall)
7:00 p.m.—"GOD'S YOUNG CHURCH" (Acts 2:41-47)

CATHOLIC CHURCH
ST. ANDREW'S CATHEDRAL
Blanshard at View
Saturday Evening Mass 5:00 p.m.
Sunday Masses 8:00, 9:30, 11:00 a.m., 12:30 noon and 5:00 p.m.
Weekday Masses 8:00 a.m. and 12:15 p.m.

TRINITY
PRESBYTERIAN CHURCH
2964 Tillicum at Walter
11:00 a.m.
PRESENTING THE NEW BOOK OF PRAISE
Rev. Gilbert D. Smith, M.A.

FIRST BAPTIST CHURCH
Minister, Rev. John A. Watson
Organist and Choirmaster, J. E. Tunstall
'Building for the Future'
Temporary Location
Through the kindness of First United Church in the Chapel, entrance on Balmoral.
11:00 a.m.
"A Living Faith"
Church School 11 a.m.

KNOX
PRESBYTERIAN CHURCH
2964 Richmond Avenue
11:00
"UP PERISCOPE"
Rev. A. M. Beaton, B.A.

North Douglas Pentecostal Tabernacle
Douglas at Canterbury
Pastor: Rev. Harold Pendray
9:45 a.m.—Sunday School
GOSPEL STYLINGS of "THE SOLID ROCK SOUNDS"
TONIGHT AT 8:00—Special Youth Musicale
SUNDAY, 11:00 a.m. and 7:15 p.m.
EVERYBODY WELCOME

CHURCH BY THE LAKE
(Elk Lake Baptist)
Pat Bay Highway at Elk Lake
11:00 a.m.—Morning Worship Service and Sunday School
Guest Speaker: DR. F. E. H. JAMES
"MAKING RELIGION MEANINGFUL"
"Come and Bring the Children"

2303 DOWLER PLACE (Queen's and Blanshard)
Minister: John D. Francis
APOSTOLIC 477-6070 382-7833
— FRIDAY, JAN. 19, 8 P.M. —
"The Lost Generation"
—Latest Eastmancolor release with special appearances by BILLY GRAHAM, Jack Webb and Art Linkletter.
And at 10:30 a.m. and 7:00 p.m.—
J. D. Francis and Evang D. Peterson
"THE EXPLOSIVE POWER OF PRAYER"
Don't forget Sing Out with the Brethren on Jan. 27

EMMANUEL
BAPTIST CHURCH
2121 CEDAR HILL CROSSROAD
Pastor: Rev. Norman K. Archer, B.D., A.L.B.C.
Lay Minister: Mr. Karl Janzen
9:30 a.m. Family Service
11:00 a.m. Morning Worship
WHERE OUR CHURCH IS GOING (2)
"ONLY ONE TRUE CHURCH"
6:45 p.m. Evening Worship
8:30 p.m. Celebration Service
REBEL WITH A CAUSE (14)
"HELP! I'M DROWNING!"

Glad Tidings
God's Word as it is For Men as They Are
PENTECOSTAL CHURCH
842 NORTH PARK ST.
Join Us in Our 50 FIFTIETH ANNIVERSARY YEAR— 1923 1973
9:45—Christian Education Hour
11:00—"Follow ME"
7:00—"REACTIONS TO JESUS"
Welcome to These Services!
Pastor: Paul Hawkes, Minister of Christian Education: David Ball

CENTRAL
BAPTIST CHURCH
833 Pandora Avenue Pastor, Rev. R. D. Holmes, B.Th.
"We Preach Christ Crucified, Risen and Coming Again"
9:45 a.m. Family Bible School
A specialized teaching opportunity for adults.
11:00 a.m. "TRUE WISDOM"
A Greater Than Solomon (2)
7 P.M.
"OUR BASIC SOCIAL MALADY"
Youth Choir
8:15 p.m. "Footprints In Stone"
Film Presented by Bible Science Association of Canada
"The Church that is large enough to serve you and small enough to know you."

FIRST UNITED CHURCH
Quadra at Balmoral
11:00 a.m.
Confirmation Service
"LOYALTY"
Rev. Hugh M. Hunter
Church School
7:30 p.m.
In the Social Suite
"CELEBRATE YOUR FREEDOM"
A study on Being Yourself for Christ—based on Luke 10:38-42.
Rev. R. A. Faris

METROPOLITAN UNITED CHURCH
Pandora at Quadra Street
"For a Closer Walk With God"
11:00 a.m.—
"THE JUDGMENT OF JESUS"
Dr. A. E. King
7:30 p.m.—
"MY TREASURES"
Rev. Albert T. King
9:00 a.m.—Teen Breakfast Fellowship
11:00 a.m.—Church School in all depts.
Choir Director: Don Kyle
Organist: Eric Boothroyd

CENTENNIAL
UNITED CHURCH
Gorge Road at David St.
Opp. Colony Motor Inn
Minister—Rev. John Travis
11:00 a.m.—
NEW YEAR HOLY COMMUNION
Reception of Members
Babyfold, Kindergarten and Sunday School Facilities
Organist—
Ian Westmacott, A.R.C.T.

ST. AIDAN'S
UNITED CHURCH
Richmond at Cedar Hill X Road
University Area Church
Minister: Rev. J. Rae Allan
Music Director: Mrs. Vera Barclay
9:30 and 11:00 a.m.—
MORNING WORSHIP
Nursery Provided
Sunday School Classes 9:30 and 11:00

Oak Bay United Church
Mitchell and Granite
Rev. Alexander Calder
Rev. D. B. Sparling, D.D.
Organist — R. W. Kroeger
Youth Leader — R. Fuller
10 a.m. Church Service
Sunday School
Communion Service
Reception of New Members
Hi C and Kairos—7:30

FAIRFIELD UNITED CHURCH
Corner of Moss and Fairfield Road
Rev. H. W. Kerley, Ph.D.
Rev. R. H. Dobson, C.D., B.A.
Organist—I. A. N. Beadle, Mus. D.
11:00 a.m.—
"HOW DO YOU DO?"

Belmont Ave. United
Belmont Ave. at Pembroke St.
Rev. Murray Henderson, B.A.
Phone 386-2624
11:00 a.m.—Communion
(Nursery to teens 11:00)
"A Friendly Community Church"

CORDOVA BAY UNITED CHURCH
5166 Cordova Bay Road
9:45 a.m.—
"SUPER SUNDAY"
Rev. Franck Patterson, 477-6505

CADBORO BAY UNITED CHURCH
2625 ARBUTUS ROAD
10:00 a.m.—
"HITCH YOUR WAGON TO A STAR"
Annual Meeting Jan. 24, 6:30 p.m.
DR. R. A. McLAREN

JAMES BAY UNITED
Corner Michigan and Menzies
11 a.m.—Worship Service and Sunday School
Rev. K. M. Wood

ANGLICAN SERVICES

ST. CHRISTOPHER'S CHURCH
Carey Road at Tillicum
Family Worship, 9:30 a.m.
Sunday School, 9:30 a.m.
Rector:
The Rev. P. W. R. Isles

ST. MARK'S CHURCH
Town and Country
Boleskine Road
Family Service, 11:00 a.m.
Sunday School, 11:00 a.m.
Rector: The Rev. Peter Isles

ANGLICAN SERVICES
EPIPHANY II

christ church cathedral
Quadra at Courtney
2 blocks behind The Empress
8:00 a.m. Holy Eucharist
9:30—Family Eucharist
Instruction: The Rev. J. L. Lancaster
11:00—Mattins
Sermon: The Dean
5:15—Family Eucharist
Instruction: The Rev. J. L. Lancaster
7:30—Evensong and University Chamber Singers
Director: George Corwin
Soloists: Christopher Butterfield and Pierana Moon
Weekdays
Mattins 9:00 a.m.
Evensong 5:15 p.m.
Holy Communion:
Tuesday, 11:00 a.m.
Thursday, 7:30 p.m.

ST. JOHN'S
QUADRA AT MASON
8:00 a.m. Holy Communion
9:30 a.m.—Family Communion and Church School
11:00 a.m.—Matins
Address: Mr. David Smith, B.A., B.D.
(Nursery facilities at 9:30 and 11:00 a.m.)
4:00 p.m.—Evensong
Sermon: Canon Grahame Baker
Thursday, 10:15 a.m.—Holy Communion and Litany

ST. MARY'S
ELGIN ROAD
The Parish Church of Oak Bay
The Ven. Rywel J. Jones, L.Th., Rector
8:30 a.m.—Holy Communion
9:30 a.m.—Family Eucharist
11:00 a.m.—Mattins
Preacher: The Rector
4:00 p.m.—Evensong
Sunday School: 11:00 a.m. All Depts.
Thursday:
10:30 a.m., Holy Communion

St. George the Martyr
Cadboro Bay and Maynard Roads
Charles Bishop, Rector
8:00 a.m.—Holy Communion
10:30 a.m.—Morning Service
Rev. Cyril Venables Preaching
Childrens' Church in Chapel

ST. MATTHIAS
Richardson at Richmond Ave.
Rev. W. E. Greenhalgh, L.Th., Rector
8:00 a.m.—Holy Communion
10:30 a.m.—Mattins, Church School, Nursery.
Preacher: The Rector
4 p.m.—Evensong
THURSDAYS
10:30 a.m.—Holy Communion

ST. BARNABAS'
Belmont and Begbie
7:45 a.m.—Mattins, Holy Communion
10:30 a.m.—Sung Mass, Sermon
7:30 p.m.—Solemn Evensong
HOLY COMMUNION DAILY
Canon M. T. Page, M.A., Rector
384-2978

ST. SAVIOUR'S
Henry and Catherine St., Victoria West
Vicar: Rev. P. V. Atkinson
8:00 a.m.—Holy Communion
10:00 a.m.—Holy Eucharist
1st and 3rd
Mattins, 2nd and 4th

ST. PHILIP'S
Cor. Eastdowne and Neil
OAK BAY
Rector: The Rev. John Vickers
8:30 a.m.—Holy Communion
9:30 a.m.—Folksong Eucharist, THE WINDS OF GOD
11:00 a.m.—Morning Prayer
Wednesday, January 17
7:30 p.m.—Holy Communion
The Ministry of Healing

ST. LUKE'S
(Corner Cedar Hill and Cedar Hill X Road)
Rector: The Venerable C. E. F. Wolff
8:00 a.m.—Holy Communion
9:30 a.m.—Family Eucharist and Confirmation Class.
11:00 a.m.—The Sunday School Resumes Sessions (in the hall).
11:00 a.m.—CHORAL EUCHARIST.
7:30 p.m.—Evensong

St. Michael and All Angels'
4733 West Saanich Road
8 a.m.—Holy Communion
11 a.m.—Mattins and Sunday School
Rev. W. J. Hill, Pastor
Rev. R. O. Wilkes, Assistant

ST. PAUL'S
1379 Esquimalt Road
8:30 a.m.—Eucharist
10:30 a.m.—Mattins
Church School

ST. PETER'S
St. Peter's Road at 3935 Quadra
8:30 a.m.—Holy Communion
10:30 a.m.—Choral Eucharist
Preacher: Rev. C. P. Bishop, Rector of St. George the Martyr.
Church School
Wednesday, 10:30 a.m.—Eucharist
Rev. E. W. S. Gilbert, C.D., B.A., D.D.

ST. ALBAN'S
Ryan at Belmont
8:00 a.m.—Holy Communion
11:00 a.m.—Sunday School
11:00 a.m.—Holy Communion
7:30 p.m.—Evensong
Wed., 9:30 a.m.—Holy Communion
The Rev. F. W. Hays

B.C.

MARMADUKE

"I'd like to clean out just ONE drawer in this house without finding a bone!"

THE FAMILY CIRCUS

"He's lost quite a bit of sawdust, but I think he'll pull through."

Wonderful World of Animals

By DR. FRANK MILLER

DEAR DR. MILLER: Our family's had a wonderful time with little Patsy. With very little encouragement she is now raising her third litter and she is not even two yet. We haven't figured out who is the father of this last litter but they are cute puppies as all of hers were. At the rate she is going, she'll make some kind of a record for the number of puppies produced, we think. A visitor just yesterday tried to dampen our enthusiasm by ranting and raving about population control and all that garbage. She was just jealous, probably, because her spayed dog never had pups. We never have any trouble finding homes for Patsy's babies anyway. They are always adorable. Will you please reassure us about all of this? — **D.D.**

DEAR D.D.: Sorry, I can't Patsy's puppy production is part of the surplus pet population and just because you have so far found homes for her puppies doesn't mean the problem doesn't exist. (Your success just means that many other puppies can't find homes.) The dog population is exploding at the rate of 40 per cent each decade. Far faster than the human rate. Puppies and kittens, destined to be homeless, average out well over ten thousand every hour around the clock. Birth control methods, of which currently surgery is the most practical, are at least a step in stemming the tide. Patsy's parental pride — and yours — is really not an adequate excuse for her continuing contributions toward this dilemma. I'd strongly suggest surgery for Patsy on a better-late-than-never basis, once she has weaned her latest.

WEEKLY PUZZLE

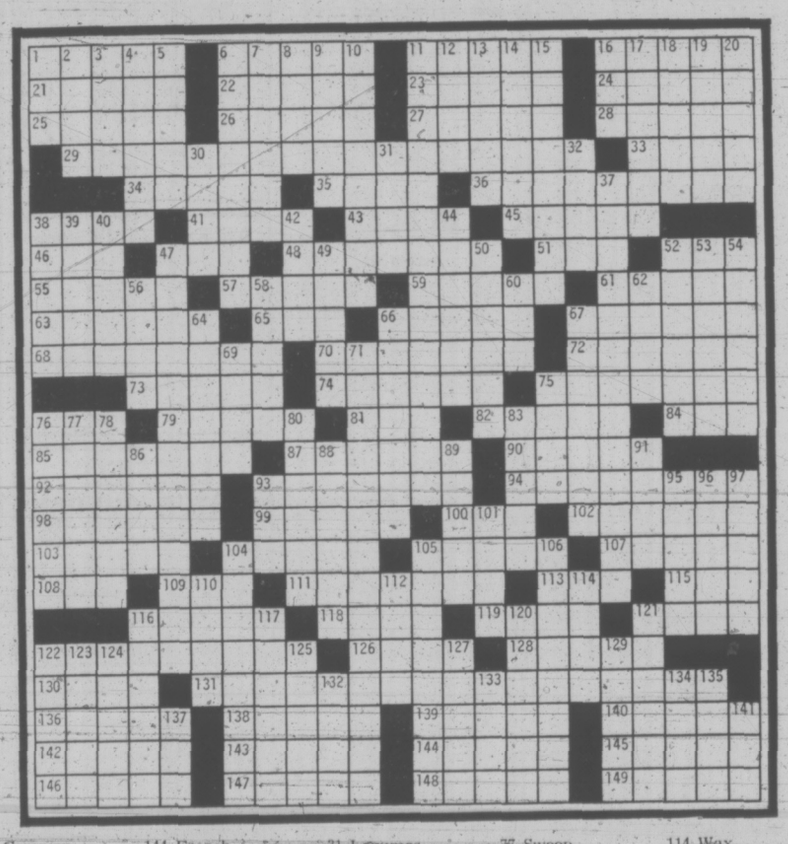

ACROSS

1 Corday's victim
6 Enveloped
11 ——— cooking?
16 Holy Roman emperor and Greek king
21 White poplar
22 Telephone salutation
23 Medical prefix
24 Poisonous extract
25 Kingdom
26 Western U.S. people
27 —— Zola
28 Pacific island
29 Miller's work
33 Kind of shark
34 Kind of day
35 Swiss artist
36 Qualifying
38 Mr. Landon et al
41 Let it ——
43 "—— of Suez"
45 One of the Safavi dynasty
46 —— Tech
47 Sebaceous cyst
48 —— all
51 Scottish explorer
52 — au vent
55 Candia
57 High or Lowlanders
59 Dances
61 Yugoslavian river
63 Greatly
65 Common prefix
66 Scomboid fish
67 Flags
68 Permissiveness
70 Weather map line
72 Words of encouragement
73 Michaelmas daisy
74 Associate
75 Forwards
76 Peter and Paul: abbr.
79 Hibernian
81 Before: Ger.
82 Wadi
84 —— Paolo
85 Map line
87 —— fideles
90 Butterfly
92 Berber
93 Famines
94 Steppes description
98 Lest
99 —— eodem cogimur
100 Common contraction
102 Logs
103 Sonnet's first lines
104 Name of a hurricane
105 Detect
107 Uncoined silver
108 Born
109 Ear: pref.
111 African capital
113 Mo.
115 Defence initials
116 Gnaws
118 Internal: pref.
119 Scottish Gaelic
121 Chemical suffix: pl
122 Gripe
126 Stars
128 Saarinen et al
130 Premium exchange
131 Complement of 29-A
136 Tartan trousers
138 Kauai point
139 Capital of Senegal
140 Object
142 Para rubber
143 Manifest
144 French seasoning
145 Kind of action
146 Harsh
147 Ancestor of Joshua
148 Ghost garb
149 Counter-irritant

DOWN

1 Splotch
2 Connive
3 Stand up
4 Consents
5 Allegro: e.g.
6 Large: Brit.
7 Prime
8 Hebrew letter
9 Grit
10 Scorers
11 "Ask —? at York . . ." (Pope)
12 Sphere or cycle
13 Hooded cape
14 Claws
15 Snores
16 Away
17 English golf cart
18 Asian capital
19 Harmonium
20 Asian river
30 Sich — (I am mistaken): Ger.
31 Legumes
32 Kind of palm
37 "Dapples — with spots of grey," Shakespeare
38 Up the RPM
39 Immature moth
40 Armada
42 Pitcher
44 Traveller
47 '61 Oscar winner
49 Acid type
50 — the ground
52 Helmet parts
53 Iroquois tribe
54 — long
56 — juncta in uno
58 Charade players
60 Can or tray
62 Miss Gam
64 Shock
66 Rowan and Martin
67 Fires
69 Scotch demon
71 "O Queen of the — Kipling
75 Glacial ridges
76 Legal proceedings
77 Swoop
78 Spice
80 Medical suffix
83 Oregon — furrier
86 Dies
88 Pet
89 Chemical compound
91 Means of transp.
93 Jane
95 Verb suffixes
96 Leather
97 Glasses: sl.
101 Hare: Ger.
104 Legal term
105 Meteor showers
106 Obvious
110 Nipple
112 Live
114 Wax
116 Rose
117 Grooved wheel
120 Restore
121 Escalation
122 Hebrew measures
123 Heron
124 Willingly: var.
125 A Kennedy
127 Boat: comb. form
129 Wavess: Fr.
132 — avis
133 Migrant worker
134 Australian ratite
135 Meat cut
137 — Mateo
141 Ham's companion

SOLUTION TO LAST WEEK'S PUZZLE

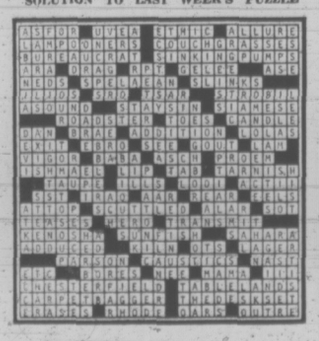

PEANUTS

BROOM-HILDA

WIZARD OF ID

APARTMENT 3-G

MISS PEACH

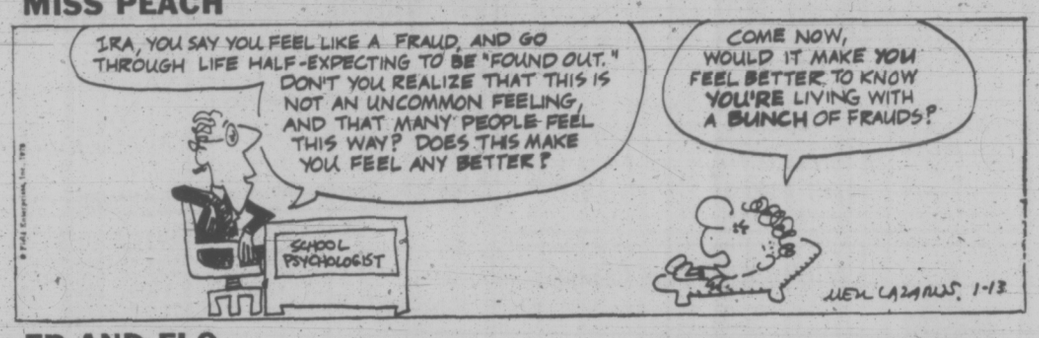

EB AND FLO

POLLY

NANCY

MUTT AND JEFF

MARK TRAIL

Ritual Of War Accepted

JOHANNESBURG, South Africa (AP) — Tension starts building when a call to battle echoes from a hollow ox horn. Livestock is herded to a neutral kraal as a precaution against defeat. Cooking pots, blankets, clothing, transistor radios, and other valuables also are stored in a safe place

Traditional war songs, homemade beer and much foot stomping help create the mood. Children and the aged are moved to a spot where they can watch the promised battle, but retreat farther if necessary. Enemy tribesmen slowly gather to face each other from opposing hilltops, their blankets concealing weapons until the proper moment.

Finally, when it's clear to leaders of both units that the time has come, they charge for a few moments of fierce hand-to-hand combat before retreating to regroup and re-enter the fray.

This is a faction fight, Africa's version of feuding between rival groups.

During a single August weekend near Libode more than 50 men were killed in last year's bloodiest encounter. It was weeks before a fragile peace was established and terrified survivors and their relatives slipped back from hiding in dense undergrowth.

OCCUR ON HOLIDAYS

Faction fights often occur during Christmas and other holidays when would-be warriors relax with a calabash of beer and contemplate revenge for real or imaginary wrongs.

From June 1971 to last March police reported 36 pitched battles. Almost 200 persons died, some with their skulls crushed, others dismembered, eviscerated or horribly mutilated. Official statistics recorded only 39 wounded.

Police rush reinforcements, including a reconnaissance helicopter and a mobile charge office, to areas rumored to be ripe for a fight. Tribesmen usually cool it until the cops depart and then pick up their weapons.

These vary from tribe to tribe. A broad-bladed wooden spear called the assegai is a favorite.

Xhosa warriors prefer two sticks. A rod weighted with metal is used to fell an opponent. A plain staff discourages the loser from rejoining the fracas. Fatalities are comparitively rare in an intramural Xhosa battle, but broken bones and concussions are common

The Bomvana tribe is the "heavy mob." They like to go on the warpath with firearms.

The Pondo equips himself with assegais, axes and knives. Fatalities often are heavy.

A breakdown in tribal authority makes these incidents dangerous in the Transke. A tribal location is a scattering of rural huts over a wide area under the jurisdiction of a single headman.

Factions fights are not limited to rural tribesmen in remote areas. They occur in cities between those of different tribes and especially among the thousands of blacks cooped up in gold mine compounds.

More than 2,000 Xhosa and Basuto employees at Vaal Reef Gold Mine near Okney celebrated Christmas Eve with a fight that lasted three days. Five were killed.

Police separated the warring factions, confiscated weapons and restored order. None of the surviving combatants is expected to be punished. Gold production is back to normal.

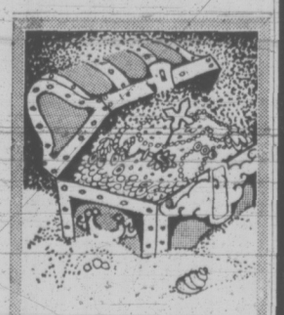

It's like finding a chest filled with a Pirate's Ransom

EATON'S SunCapade to the Sunny Caribbean

SEE PAGE 48

Eaton's January Bargain Spots

Add Up The Savings... Eaton Sales Make January Shopping Worthwhile

EATON'S Downtown

Store Information 382-7141

Shop Daily 9:00 a.m. to 5:30 p.m.
Thurs. and Fri. 9:00 a.m. to 9:00 p.m.

Eaton's Annual Drapery, Re-Upholstery And Slipcover Sale Is Now On...

Save During Our Annual Re-Upholstery Sale

A living room suite is a big investment, you want it to be part of your home for as long as possible. That's why smart homemakers look into the cost of re-upholstering as an alternative to buying a new suite when the sofa and chair begins to show signs of wear. Besides if you really like the design and comfort of your present suite why not continue to enjoy it . . . all it needs is re-upholstering . . . at Eaton's sale prices you can afford it. Come and see the fabric choice for yourself . . . there are tapestries, matelasses, Herculon and many, many more . . . all in 54" widths. Plain colors and patterns to complement any interior decor. Five example groups give you an idea of the savings you'll make:

The prices below are worked out on an average chair (5 yards) and average chesterfield (10 yards). The replacement of cushions, springs or major repairs will be extra. Call any one of our expert decorators to assist you in choosing the cover, texture or correlating colors best suited to your home—our chief upholsterer will call at your home to measure and note any alterations or additions you request—an estimate for your approval will be submitted—**all these services without cost or obligation.** Sale continues for three weeks. All jobs will be filled in rotation.

Group I	Group II	Group III	Group IV
Reg. 7.75	Reg. 9.95	Reg. 10.95	Reg. 12.25
Special, yd.	Special, yd.	Special yd.	Special yd.
6.99	7.99	9.99	10.99
Average Chair Each 94.99	Average Chair Each 99.99	Average Chair Each 109.99	Average Chair Each 115.99
Average Chesterfield Each 164.99	Average Chesterfield Each 174.99	Average Chesterfield Each 195.99	Average Chesterfield Each 205.99

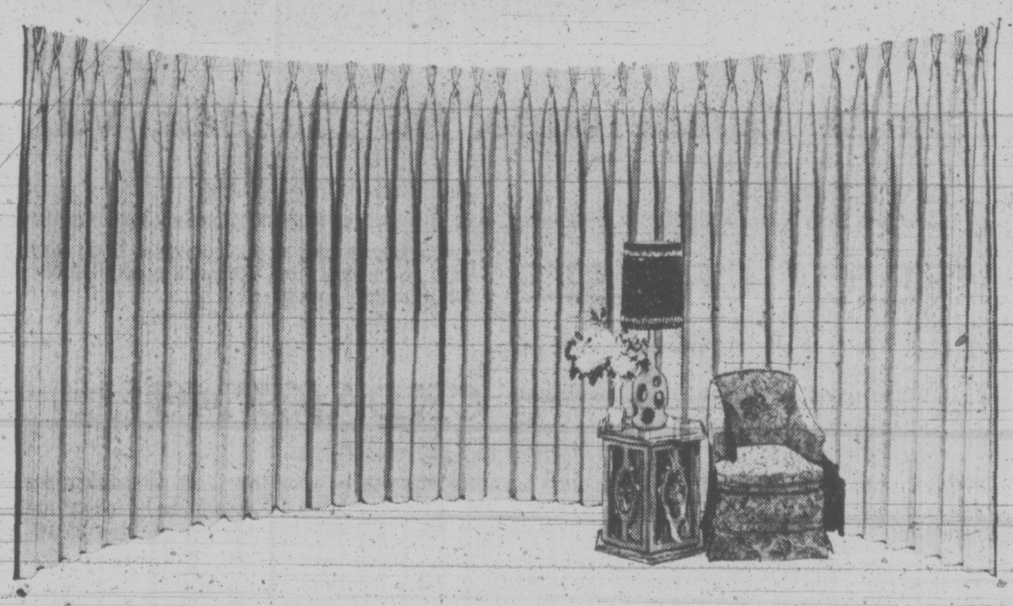

Save 14% - 18% On Drapery Fabrics

Nothing accents your room with more drama than beautiful draperies. Eaton's brings you a money saving opportunity to dress your windows as dramatically as you wish . . . look at the fabrics you can choose from: **antique satins, boucles, Draylons, and more.**

Reg. 3.50 to 5.95, Special, Yard

2.99 to 4.99

Lining. Reg. 1.50. Special, Yd. 1.19

Once you choose your fabric your drapes will be made by experienced work room staff at Eaton's regular competitive charge . . . with pleated or shirred headings, weighted, lined with ecru, white or ivory cotton sateen and finished with hooks. Rods will be custom made to fit exactly with nylon runners, glides and pulleys.

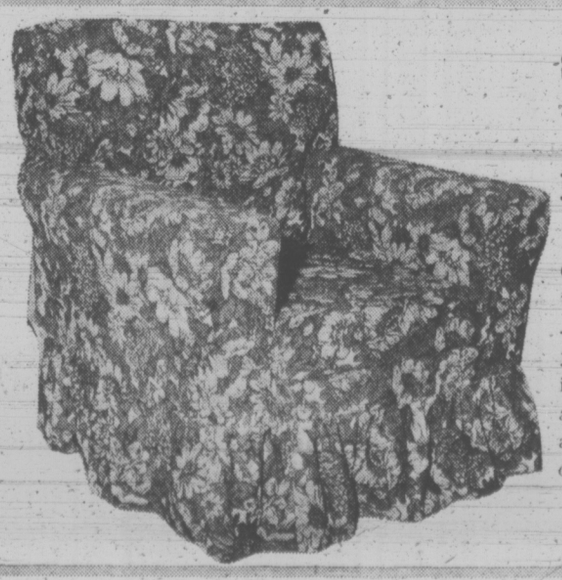

Save 20% When You Have Your Living Room Furniture Slip-Covered

Choose from a specially selected range of fabrics in patterns and colors, all at super savings. Make your decisions . . . and if you need help, Eaton's Decorating Service is yours for the asking . . . of course, all work will be done in our own work shops, long known for the care and skill put into every piece of work. All pieces are cut to fit, cushions finished with zippers for ease-of-cleaning. Reg. 5.95. Special, yard— **4.99**

Draperies, Second Floor, Home Furnishings Building

Ask For The Man From Eaton's

Dial 382-7141. Let our expert home decorators give you advice on home decorating problems . . . they have all the facts, figures and samples to help you make a happy decision.

WIN! a SunCapade for Two to the Sunny Caribbean

Fly to MIAMI, then board the S.S. Nieuw Amsterdam for a 10 Day Tropic Cruise for two to Curacao: Venezuela: Grenada: Guadeloupe: St. Thomas, V.I.

AIR CANADA jets you from Victoria to Florida on Sunday, Aug. 5th for the start of your SunCapade in the Caribbean.

HOLLAND AMERICA CRUISES provides you with a luxury resort hotel during your 10 fun-filled days of cruising. Aug. 6th you'll board S.S. Nieuw Amsterdam bound for your first port of call.

TRAVELWORLD sees to all your travel arrangements

EATON'S gives you 100.00 to spend as you wish as we co-operate with **CKDA/CFMS** to bring you this dream vacation for two.

A holiday to dream about. Cruising through Caribbean waters; enjoying shipboard life on one of the world's most luxurious liners; visiting ports of call with such romantic names as Curacao, Caracas, Pointe-a-Pitre.

It can be your dream come true.

All you have to do is enter EATON'S SunCapade for two at Eaton's between Monday, January 15th and Saturday, February 3rd when the winning draw will be made.

Here's how your grand prize trip will begin: AIR CANADA will jet you and your companion from Victoria to Miami, Florida. You'll spend the night in a luxurious hotel . . . all travel arrangements by TRAVELWORLD. After boarding HOLLAND AMERICA CRUISES luxury liner S.S. Nieuw Amsterdam you'll depart from Port Everglades, Florida. Cruising at sea for two days you'll meet some of the most friendly people anywhere in the world . . . the passengers and crew members who will be your travelling companions for 10 fun-filled days in the Caribbean sun. You'll enjoy swimming in indoor and outdoor pools, deck sports, parties, dancing, just plain relaxing in the sea air . . . plus some of the finest cuisine to be found on any restaurant afloat. Holland America's chefs are members of the Confrerie de la Chaine des Rotisseurs, a renowned gastronomical association.

Then on the third day, your first port of call: Curacao in the Netherlands Antillies for touring and shopping . . . on to Caracas, Venezuela, St. George's Grenada, Basse Terre and Point-a-Pitre in the French West Indies, St. Thomas in the Virgin Islands. Two more days cruising at sea before your vacation ends at home port, Port Everglades, Florida and your flight home.

Entry forms for SunCapade at any Eaton cash desk, all you have to do is fill it out and drop it in the SunCapade Treasure Chest on the Floor of Fashion.

Winning Ticket for Grand Prize will be drawn at 4 p.m.
Saturday, February 3rd, on Eaton's Floor of Fashion
Prizes Not Negotiable for Cash!

EATON'S

Store Information 382-7141

Contest open to anyone 18 years of age or over, except employees and families of Eaton's, Air Canada, Holland America Lines, CKDA/CFMS and Travelworld.

WEATHER
Tonight: Clouding Over, Rain
Sunday: Showers, Mild

Victoria Times

WEEKEND EDITION 20 cents

89th YEAR, NO. 181 ★★★ VICTORIA, B.C., SATURDAY, JANUARY 13, 1973 ★★★

B.C. FIRST PARTY?

VANCOUVER (CP) — Liberal MLA Allan Williams said Friday some British Columbians are considering forming an entirely new party as the only hope of ousting the NDP government.

"I am not saying I am, and I am not saying I am not, one of these people," the West Vancouver-Howe Sound MLA said.

He said he could not commit himself at the present time because he felt a responsibility to the party and its workers that elected him.

A coalition is possible, said Williams, "if you have a brand new, honest, from the ground-up, grass roots movement for the establishment of a new political unit — call it what you will, call it the British Columbia Party — one which is concerned with British Columbia citizens, and British Columbia's place in confederation and its place in the world."

No School for Many If Strike Monday

With little chance of a settlement Sunday in the strike by blue collar workers against Greater Victoria school board, a plan of action has been announced for all school children to follow on Monday.

Board chairman Peter Bunn announced the tentative arrangements this morning following the walk-out at 3 p.m. Friday of 269 workers in the Canadian Union of Public Employees, Local 382.

If the strike continues Monday, students at all junior high schools, with the exception of Dean Heights, will be dismissed from school for the duration of the strike.

Grade 10 students at senior high schools will also be dismissed.

All senior secondary schools will be closed except Victoria secondary which will open from 8 a.m. to 5 p.m. for all high school teachers and students.

Grade 11 and 12 students from Oak Bay, Mount Douglas and Mount View schools will report to Victoria secondary at 10 a.m. and Esquimalt, Reynolds and Victoria secondary students will report at 1 p.m.

All but seven elementary schools will be open for normal operations from 8:30 a.m. to 3:30 p.m.

Students of the following schools will be dismissed for Monday only, with arrangements for subsequent days to be announced later: South Park, Sir James Douglas, Margaret Jenkins, Oaklands, Macaulay, Lampson, and George Jay.

All teachers will be reporting to designated schools.

In announcing the contingency plan, Bunn said union statements "make it pretty obvious that chance of a settlement (by Monday) appear to be not one in 100."

Bunn had earlier declined to release the plan of action until Monday morning but said today, in view of the union's "very hard line", it would be inconvenient to parents to keep the plan a secret.

Stuart Bell, spokesman for Union of Public Employees, said he agreed that the board and the union are "very far apart."

Last-ditch talks, with mediation officer Clark Gilmour, will be held Sunday morning but no settlement is expected by either side.

The 269 janitors, groundsmen, tradesmen and laborers represented by CUPE walked off their jobs at 3 p.m. Friday on pay day and set up picket lines at school board offices as well as Mount Douglas and Cedar Hill schools.

All schools in the district were closed for after-hours use Friday night with the exception of S. J. Willis where supervisory personnel maintained the building for a special exhibition.

Bell said "roving units" of striking workers will be driving around the city throughout the weekend "to make sure schools are secure" and to set

Continued on Page 2

FRESH QUAKES ROCK MANAGUA

MANAGUA (Reuter) — Fresh earthquakes today shook this Central American republic of Nicaragua, whose capital, Managua, was devastated by a fierce tremor Dec. 23.

The quake at midday brought people rushing in panic from buildings in Masaya and Jinotepe, crammed with refugees from the Managua quake last month.

The tremors were felt in Managua. There also was a noticeable increase in the activity of nearby volcanoes.

UIC to Be Bankrupt By Feb. 8

Times News Services

OTTAWA — The beleaguered Unemployment Insurance Commission — already $1.25 billion in the red — moved a step closer Friday to running out of funds again when a Commons committee balked at approving a further advance.

And Tory MPs charged that almost $500 million of the earlier advance had been illegal.

The government has asked the miscellaneous estimates committee for $1.3 billion in supplementary estimates, $454 million of it for the UIC. And it must have the money by Feb. 8.

If the supplementary estimates were not passed by the committee, the Commons and the Senate, the UIC and various other programs including the Local Initiative Program would run out of money by that date.

Treasury Board President C. M. Drury told the committee that UIC expenditures have been covered to about Feb. 8 by Governor-General's warrants issued before Parliament met Jan. 4.

In the Commons, the UIC came under fire from Gerald Baldwin, Tory House Leader, who said the government advanced the UIC $454 million more than was authorized.

Baldwin said that only Parliament has the right to make payments over limits set in legislation.

But the government poured money into the system through warrants, he said.

Under the unemployment insurance system that came into effect last year the government pays out of consolidated revenue for all jobless benefits over four per cent of the labor force.

Baldwin unsuccessfully attempted to introduce a motion to have the auditor-general, watchdog of government spending, investigate the matter.

He was ruled out of order.

The miscellaneous estimates committee met for two hours Friday, almost half of it taken up in procedural discussion, and did not reach a vote on the first of 36 items that it has to vote on.

The committee is composed of eight Liberals, eight Conservatives, two New Democrats and one Social Crediter.

Peace Talk Advance Hinted

Times News Service

PARIS — Henry Kissinger today completed what he said was a "very useful" week of talks with North Vietnamese diplomats, then boarded his special plane to return to the United States for consultation with President Nixon.

Kissinger spoke briefly at an airport news conference after a record 7½-hour meeting with Le Duc Tho, but made no specific announcements.

"Tho and I have just completed very extensive, very useful negotiations," Kissinger said.

Kissinger and Tho emerged smiling and waving from the longest of the private meetings in the series of talks they have held.

A spokesman at the Florida White House at Key Biscayne said, "We're not going to comment on these reports one way or the other." The South Vietnamese government labelled them "purely speculative."

Radio Hanoi said Defence Minister Vo Nguyen Giap and Truong Chinh, chairman of the standing committee of the National Assembly, delivered long speeches Friday at a military awards ceremony in Hanoi. Both Giap and Chinh are among the top five ranking members of the politburo.

Chinh said the U.S. B-52 air strikes against Hanoi and Haiphong had been shattered.

Giap said that, during the last two weeks of December, the North Vietnamese air force and air defence command "took a decisive role in smashing the United States' large-scale strategic air raids against the northern part of our country, against the Hanoi capital and Haiphong port city, thus completely defeating Nixon's scheme to negotiate from a position of strength."

GARGOYLES CUDDLED by Carole Garroni leave the top of the Greyhound Building in downtown Calgary where they have stood in stoney silence for many years. The building, which is now being torn down, was once a newspaper office and the figures are caricatures of newspaper employees. They will be stored and relocated in the new Alberta Government Telephone building to be constructed on the site.

Cable Delays Natural Gas Need on V.I.

Any immediate need for natural gas on Vancouver Island has been turned aside by the decision of B.C. Hydro this week to go ahead with two submarine cables to the Island.

When completed, the two cables will supply an additional 312,000 kilowatts for Vancouver Island, the amount that a natural gas thermal plant would have supplied.

Proposals for a thermal natural gas plant were among the major factors favoring a natural gas pipeline from the mainland to Vancouver Island.

Hearings were held over the first half of 1972 on the proposed pipeline and the matter was left without decision following the election of the New Democratic Party government.

In May, 1972, B.C. Hydro said it would construct two additional cables if no natural gas thermal plant was to be constructed.

Premier Dave Barrett has refused to comment on the status of the pipeline proposal but has not indicated any enthusiasm for the project.

With the start on the two new submarine cables, B.C. Hydro now has no immediate need for a natural gas pipeline either.

Tenders have been called for the two high voltage direct current cables with deadline for bids being March 13.

When completed in 1976, the total amount of power transmitted by cable to Vancouver Island will total 864,000 kilowatts, including 240,000 kilowatts provided by two AC underwater circuits installed in 1956 and 1958.

This should be enough power to supply the Island until the end of the decade.

Vancouver Island at present produces some 500,000 kilowatts of power in various hydro-electric projects on the Island. These are small scattered power stations whose power is used mainly for peaks and stand-by capacity.

B.C. Hydro issued its first

Continued on Page 2

NEWS BRIEFS

Weapon Caches Found in Oman

BAHREIN (Reuter) — Security forces in the Persian Gulf sultanate of Oman have found big caches of Chinese-marked arms and made many arrests in a widespread sweep against insurgents, it was disclosed today.

Condemned Shot

RABAT (Reuter) — Eleven Moroccan air force officers and men sentenced to death for trying to kill King Hassan were executed by firing squad today, defence lawyers said.

Murder Investigated

SALISBURY (Reuter) — Rhodesian security forces stepped up their anti-guerrilla campaign today in the Mount Darwin area, about 75 miles northeast of Salisbury, where two white Rhodesian government employees were found murdered Friday and a third man vanished.

Lumber Price Cut

SEATTLE (AP) — Four Washington state lumber firms have agreed to cut their prices by some $500,000 to comply with price control guidelines, Michael Sassi, state director of the Internal Revenue Service said Friday.

Accused Queried

WASHINGTON (AP) — Chief U.S. District Judge John Sirica held secret conferences with the six remaining Watergate bugging defendants and their attorneys Friday, amid indications that four of the defendants were seeking to change their plea from innocent to guilty.

INDEX

	Page
Births, Deaths	26
Books	10
Church	45
Classified	26-35
Comics	46
Entertainment	22-23
Family Section	37-10
Finance	6-8
Gardening	11
Sports	14-16
TV, Radio	27

Ferry Crash Claim Settled

The owners of the Russian freighter Sergey Yesenin, which collided with a B.C. Ferry, killing three people on Aug. 2, 1970, have agreed to a settlement whereby they will pay more than 60 per cent of the total damages.

Attorney-General Alex Macdonald announced the settlement Friday, saying the owners of the freighter had agreed to an offer made by the government's lawyers in December, 1972.

Under the settlement, the owners of the Sergey Yesenin will pay 60 per cent of the damages suffered by the Queen of Victoria in the collision, which occurred near Helen Point in Active Pass.

An inquiry conducted by the federal department of transport subsequently found that the Canadian pilot of the freighter, Capt. David Crabbe of Victoria, and the captain of the ferry, Capt. James Pollock, were both responsible for the collision. The inquiry, heard by Mr. Justice E. J. C. Stewart and two maritime commissioners, found that both men "failed to keep sufficiently to their sides of the channel" and "failed to be sufficiently alert."

The settlement revealed by Macdonald calls for the freighter's owners to pay the whole of the costs of repairs to the freighter as well as 60 per cent of all third party claims filed as a result of the collision.

Macdonald said the "amicable agreement" is likely to result in a saving for the province, because of potential costs of litigation in future court cases.

The attorney-general said the province would have preferred that the Russians pay 100 per cent of the total costs, but is willing to settle for the 60-40 split.

Macdonald was not able to contain his active sense of humor in discussing the settlement with reporters.

"Peace has broken out with the Russians; I am glad to say," he quipped. "I wish President Nixon could emulate our actions with them, and even the strange Dr. Kisslove could equal our success."

Macdonald was not able to list the monetary value of damages to property sustained in the collision, saying they have not been finally determined yet.

The agreement calls for any dispute over the amount of damages suffered by the Queen of Victoria to be referred to a judge. Each side is to bear its own costs of the original court action taken on the collision.

WARDAIR FLIES DESPITE STRIKE

EDMONTON (CP) — Charters for Honolulu and Barbados left Edmonton and Toronto today on flights by Wardair Canada Ltd. despite a strike of stewardesses that started Friday night.

The planes, leaving Edmonton for Honolulu and Toronto for Barbados, were picketed by some of the strikers just before departure but left on schedule, an airline spokesman said.

Former employees and some non-striking stewardesses were on duty for the flights to replace the strikers, the spokesman said.

Papers Missing in Tender Probe

VANCOUVER (CP) — Documents relating to a tender on a Campbell River hospital expansion disappeared from files some time ago, Arthur Innes, of Innes and Wolfe Contractors Ltd., told a public inquiry Friday.

The material had been subpoeaned for the inquiry into possible tendering irregularities on the project. The firm was one of three plastering subcontractors that submitted bids.

Innes said he had looked everywhere but could not find detailed calculations, summary of total costs and miscellaneous notes he said he placed in a file with other estimates last fall after he submitted his bid on the hospital job.

He said that such calculations have been lost before, and such material has no value if the company does not get a contract.

Chalifour Bros. Construction Ltd. made the low bid of $201,723 for the work. Gallagher Bros. Contractors Ltd. bid $215,000, and Innes and Wolfe bid $216,380.

A quality surveyor for the provincial government estimated the cost at $120,000.

Innes said a summary sheet introduced earlier in the week by an employee of Innes and Wolfe looked familiar, and the figures appeared to be the ones he used in preparing his bid.

The price on the sheet, including profit, was $110,000.

Innes said he bid more than $216,000 for several reasons, partly because he and his partner, John Wolfe, did not really want the job.

He said he had talked to Thomas Chalifour, of Chalifour Bros., and learned their bid would be about $200,000, but denied saying that it was about Chalifour's time for a job.

Innes said he might have said Chalifour had not had a large job for some time.

He said he talked to Peter Gallagher, of Gallagher Bros., about trouble he had had on the Port Alberni hospital, but said they didn't discuss the Campbell River job.

Chalifour testified he had had serious problems previously with hospital jobs, and he had lost money on these projects. He blamed co-ordinating various trades and delays for the problems and losses.

The government's quality surveyor's figures were unrealistic because the surveyor lacked specific knowledge of hospital work and of the trade he added.

Chalifour said he spoke to Innes before tender deadline and mentioned that his firm's bid would be about $200,000. He said Mr. Innes said his bid was just more than $100,000. He said there was no other talk about the hospital.

Pope and Statesmen Invited to Hanoi Bombing

MANCHESTER GUARDIAN

LONDON — The Pope, President Salvador Allende of Chile, U.S. Senator Mike Mansfield and Swedish Prime Minister Olaf Palme will all be getting identical letters.

The letters will invite them to fly over to Hanoi and sit out the next series of American bombing raids if and when they happen.

This ambitious appeal is from perhaps the only international group with the reputation and nerve to make it — the International War Crimes Tribunal founded by Bertrand Russell. Its chairman, Professor Vladimir Dedijer, was on a flying visit from his native Yugoslavia to Paris to co-ordinate the idea with its president, Jean-Paul Sartre, and then to London to set the wheels in motion.

Whatever happens to the appeal to the statesmen, they propose to send a group of the tribunal's members to Hanoi to sit under the bombs.

"We have no sanctions but moral pressure through public opinion," Dedijer says. This is why all the statesmen they are appealing to, with the exception of President Allende, are from the industrialized western world.

It is public opinion in these countries which the tribunal believes can have most effect on the White House. Other statesmen to whom they are writing are Gough Whitlam, the new Australian prime minister, and Anker Joergensen, the Danish premier. One envelope will also go to the Labor Party in Britain (but tactfully or tactically to no named addressee).

One conspicuous absentee is Willy Brandt. Dedijer says he feels that in spite of his Nobel Peace Prize, the German chancellor has been "rather silent" about Vietnam even though in view of Europe's own experience of war crimes it is "his duty" to come out strongly against what the Americans are doing. "Even the Italian government under the pressure of public opinion sent a mild protest to Nixon," Dedijer adds.

For the past year or two the tribunal, which held its original sessions in 1967 in Sweden and Denmark, has itself been rather silent. But Dedijer says it has not wanted to become institutionalized.

"Our only institution is Russell's name, which is still magic, particularly in the third world." The tribunal was set up after "the great powers refused to allow the creation of a permanent United Nations war crimes tribunal." Most recently it has been examining torture allegations from Brazil, made largely by Roman Catholic groups.

The tribunal's main focus remains Vietnam, where Dedijer believes President Nixon still wants total victory as a warning to all would-be national liberation movements. "The gap between the developed and underdeveloped countries is growing, and Vietnam is meant to remind the poorer countries that they must learn to live with this system of bondage.

"The western world is an island of glut swimming in a sea of misery," and the tribunal, Russell's legacy, tries to be a "needle of conscience."

Golda Meir Burned in Effigy in Paris

PARIS (AP) — Student demonstrators burned Golda Meir in effigy today less than three blocks from where the Israeli premier was attending a meeting of international socialist leaders.

About 300 pro-Arab demonstrators shouted "Golda murderer" as they marched down Boulevard St. Germain carrying Palestinian flags and the portrait of a Palestinian leader who died here Tuesday.

Riot police cordoned off the narrow streets leading to the building where the socialists were meeting. The French government, which had objected to the conference being held, banned all demonstrations in Paris this weekend.

Socialist leaders from 18 countries, including five prime ministers, attended the gathering.

Mrs. Meir's presence prompted the heaviest security precautions seen in Paris in recent years.

Officials said 7,000 policemen had been deployed throughout Paris. Outside building where the conference is being held 25 police trucks and vans brought in scores of riot police armed with tear gas grenade launchers and automatic weapons.

Police with guard dogs patroled outside the building while other police with walkie-talkie radios and submachine guns were posted on the roofs of nearby buildings.

Spurs Closer

LONDON (Reuter) — Tottenham Hotspur, English Football Association kingpins, moved a step nearer another Wembley appearance this season with a 6-0 trouncing of non-league Margate in the third round today.

★ ★ ★

ENGLISH CUP
Third Round

Arsenal 2 Leicester 2
Bradford 2 Blackpool 1
Brihton 0 Chelsea 2
Arsenal 2, Leicester 2
Bradford 2, Blackpool 1
Brihton 0, Chelsea 2
Burnley 0, Liverpool 0
Carlisle 2, Huddersfield 2
Charlton 1, Belton 1
Chelmsford 1, Ipswich 3
Crystal P 2, Southampton 0
Everton 3, Aston Villa 2
Grimsby 0, Preston 0
Luton 2, Crewe 0
Man City 3, Stoke 2
Margate 0, Tottenham 6
Millwall 3, Newport 0
Newcastle 2, Bournemouth 0
Norwich 1, Leeds 1
Notts C 1, Sunderland 1
Orient 1, Coventry 4
Peterborough 0, Derby 1
Plymouth 1, Middlesbrough 0
Portsmouth 1, Bristol C 1.
Port Vale e 0, West Ham 1
Reading-Doncaster ppd
Queen's PR 0, Barnet 0.
Scunthorpe 2, Cardiff 3
Sheffield W 2, Rulham 0
T
Stockport 0, Hull 0
Swindon 2, Birminaham 0
Watford 0, Shefield U 1
West Brom 1, Notts F 1
Wolverh'pton 1, Manchester U 0
York 0, Oxford 1

ENGLISH LEAGUE
Division III

Brentford 1, Rotherham 1
Bristol R 2, Tranmere 0
Chesterfield 1, Swansea 0
Halifax 0, Oldham 3
Wall sall 0, Blackburn 2
Division IV. ⅛
Aldershot 3, Darlington 1
Gillingham 2, Hartlepool 0
Lincoln 2, Exeter 2
Mansfield 1, Hereford 1
Torquay 0, Barnsley 0
Workington 3, Northampton 0

SCOTTISH LEAGUE
Division 1

Aberdeen-Dumbartoon ppd
Ayr 2, Arbroath 0
Celtic 2, Dundee 1
Dundee U 1, Hibernian 0
East Fife 3, Kilmarnock 0
Falkirk 2, Raners 4
Hearts-Morton ppd
Motherwell 1, St Johnstone1
Partick2,Airdrie0
Division11
Albion0,Clyde3
Cowdenbeath1,Stirling1
Clydebank0,Dunfermline4

SCOTTISH CUP
Second Round

Alloa 0, BBerwick 2
Brechim 0, E Stirlin 0
Brora 0, Hamilton 4
Ferranti 2, Elgin 2
Inverness 2, Queen's P 1
Queen of S-Forfar ppd
Stenhousemuir 0, Raith 0
Vale 0, Montrose 3

IRISH LEAGUE

Ards 2, Glentoran 3
Ballymena 2, Larne 2
Cliftonville 1, Banor 1
Coleraine 4, Linfield 2
Distillery 1, Portadown 1
Glenavon 1, Crusaders 0

Margate, one of three non-league clubs who reached the third round, were followed out of the competition by Southern League rivals Chelmsford who went down 1-3 at home to Ipswich.

Spurs unleashed a late second-half onslaught after being held to a one-goal advantage at the interval. Margate, lashed 11-0 by Bournemouth last season, could find no answer to the deadly probing of the Tottenham forwards.

Many Schools To Be Closed

Continued from Page 1

up pickets if strike-breaking action is observed.

He would not say where or how many pickets would be operating on Monday.

School board management officials, including district superintendent A. J. Longmore, are out in full force today cleaning up the 54 schools in the district in preparation for Monday.

Board spokesmen say management can not possibily continue to clean schools if the strike continues and health regulations may cause a shutdown.

The key factor in closing schools will be heating, however, but the board has recently filled all school fuel tanks in preparation for the strike.

Greater Victoria Teachers' Association president Bob Mitchell says all teachers have been instructed not to do any work normally done by union employees and not to allow children to do that work.

"It won't do any good to get children to empty wastepaper baskets anyway," Mitchell said. "And I wouldn't advise sending children down to unattended furnace rooms."

School children are being asked to eat lunch at home wherever possible or to take used lunch bags home if they eat at school.

The board has stated it will take no action against any of the 30,878 students in the district if they or their parents decide they should not cross picket lines.

Teachers, however, are required to attend according to their contract and have an agreement with CUPE to cross picket lines.

"They won't consider us strike - breakers," Mitchell said.

"The union is even prepared to write a letter endorsing our action," he added, "and we intend to work as normally as we can."

Union officials say the main contract disputes involve work loads, grievance procedures and consecutive shiftwork.

Bunn says the main issue is wages.

"Let's have some realism in these negotiations," Bunn said.

"It's a question of 72 cents versus 33 cents — that's the crucnch."

Bunn said the school district has offered a pay raise of 33 cents an hour on the base rate in each year of a two-year contract. This would be just over nine per cent in the first year.

He said the union position is an extra 72 cents an hour on the base rate, or 20 per cent.

He said the school board's offer would raise the monthly pay for a janitor to $742 in 1974 from the present level of $627. The union demands, Bunn said, would raise the janitor's pay $125 a month in one year.

"If they (CUPE) are prepared to come down we're prepared to move a little bit upwards," he added.

After announcing plans for school attendance Monday, school board spokesmen said if the strike continues further arrangements will be announced "on a day to day basis."

THE BETTER HALF — By Barnes

"If you buy it, you better get a smaller size. You won't be eating for the rest of the year!"

2-UNION PLAN CRITICIZED

VANCOUVER (CP) — Spokesman representing specialized groups of provincial employees Friday expressed disapproval of the report of a provincial commission which investigated collective bargaining in the civil service.

The report, released Thursday, recommends only two unions for public employees—one for professionals and one for all other workers.

Dwight Wenham, executive secretary of the Psychiatric Nurses Association of British Columbia, said the report is basically good but "the proposed forced marriage of professionals could spell trouble."

Catherine Farrar, evecutive secretary of the Health Sciences Association, commented: "We're not really thrilled with the report."

Wenham estimated it would be a union of about 1,800 psychiatric and public health nurses — in his own group and the Registered Nurses Association — and including about 1,200 engineers, senior government administrators, lawyers, educators and foresters who have no union experience.

In effect, it would be a marriage of a majority of long-organized women with a minority of professional males.

He said an association with such a new and inexperienced union would be even less attractive to the psychiatric nurses than to the B.C. Government Employees' Union.

"But we realize that the government doesn't want to negotiate with dozens of different unions," he added.

Mrs. Farrar said her own group — now representing about 1,400 para - medical employees in public hospitals — had hoped to represent also an estimated 900 in government service, most of them women.

Marchand May Quit For French

OTTAWA (CP) — Transport Minister Jean Marchand threatened Friday to leave federal politics if French-Canadians do not get fair play in Parliament.

The Liberal party's chief Quebec spokesman called for a better atmosphere in debate in the Commons, accusing the Progressive Conservative opposition of methods that could divide the country.

"If the atmosphere doesn't become healthier I don't think we will stay very long," he said. "If the tone of debate doesn't change, there are other things to do in life."

Marchand delivered an emotion-charged address exclusively devoted to problems of bilingualism and biculturalism in Quebec and throughout Canada. Much of it dealt with what he said were racially-divisive tactics used by the Conservatives during the October election campaign and since.

"If we really want healthy debate in this House we should forgo the type of petty arguing we have been having . . .

"I will do my best . . . I'm ready for a last chance. We can continue together to unify the country."

The former Quebec labor leader said French-speaking Canadians do not want special treatment. But they will not accept less than other citizens receive from their federal government.

"We ask for no favor or special concession. But we will not endure being treated differently than others . . . .

"Let's have a healthy battle in a healthy atmosphere."

Prolonged desk-thumping punctuated Marchand's oratory at frequent intervals but there were jeers and shouts from the Conservative ranks.

"All the obstructions to our program to date have come from that side," he said pointing to the Conservative benches. "All they were asking was how much does it cost."

"Who is going to support bilingualism?" he asked.

Claude Wagner, the chief Conservative spoksman in Quebec, drew special fire. The transport minister referred to Wagner's political shift from Quebec Liberal ranks to the federal Conservatives and asked:

"Has he come here to try to destroy those of us who tried to do something for federalism?"

Marchand said Canada is not one country but five regions, each of which is becoming more conscious of its place in the national scheme. As a result Canada was becoming ever more difficult to govern.

Differences could easily arise between any of these regions, not just between Quebec and the other provinces. British Columbia, Nova Scotia and even Prince Edward Island had their separatists of one kind or another.

. . . HYDRO

Continued from Page 1

hint that it was considering additional cable capacity, instead of natural gas thermal power, as far back as March 14, 1972, when the company said it was no longer interested in thermal generation from natural gas for the Island.

The statement was largely ignored or overlooked until it was repeated again by the company on May 26 during the hearings into the proposed natural gas pipeline.

On that date B.C. Hydro engineer John Hedley said the company was proposing to build two submarine cables to the Island and this would rule out any immediate need for a natural gas thermal plant.

Before the announcement of the two planned cables, companies bidding on the rights to build a natural gas pipeline assumed some natural gas would be used for thermal production.

Hedley referred them to the March 14 letter and said natural gas would not be needed for that purpose if the two additional cables were built.

Now, B.C. Hydro has received permission from the provincial government to proceed with the two cables and work on the project will begin later this year.

Fire Destroys Stores Despite Long Battle

LAKE COWICHAN — Fire early today destroyed a commercial building here which housed a department store, a gift shop and a newspaper office.

Only the shell of the single-storey building on South Shore Road remained when volunteer firemen ended a six-hour battle with the flames.

No one was injured in the fire, which was reported by a passing motorist at 5:20 a.m. There was no estimate of loss and police said the fire marshall's office is sending an inspector to investigate the cause.

Sonny's department store occupied most of the building, but the newspaper office and a gift shop, The Jewelbox, also were located there.

Single Recruits Policy Upheld

OTTAWA (CP) — There are no plans to change a regulation that excludes married men from joining the Royal Canadian Mounted Police, the head of the 12,000-member force said today.

Commissioner W. L. Higgitt said the regulation is reassessed on a period basis but the force sees no need to eliminate it at this time.

He said married men are permitted to apply, however, for the special force being trained for airport security in Canada.

The regulation applying to regular RCMP recruits says they must remain single for a minimum of two years after enlistment.

the weather

A few showers are forecast for Southwestern B.C. for today. Skies will be mainly cloudy but some areas will have sunny periods. A series of Pacific disturbances will bring frequent rainy spells to the south coast through Sunday with occasional snow throughout the interior. The rain will be more showery along the north coast. Temperatures will remain mild with the cold air confined to northern B.C. Winds will be brisk in exposed coastal areas and in some interior valleys.

DOMINION PUBLIC WEATHER OFFICE 5 A.M. FORECASTS

Valid Until Midnight Sunday

Greater Victoria, Lower Mainland, East Vancouver Island: Gale warning continued for Georgia Strait today. Mainly cloudy with a few showers. Strong westerly winds developing in exposed locations. Sunday, overcast with periods of rain. Continuing mild. Highs today and Sunday, 45 to 50. Lows tonight, about 40.

North and West Vancouver Island: Gale warning continued for adjacent waters. Today and Sunday, cloudy with occasional rain. Winds at times fresh southeasterly. Mild. Highs today and Sunday, 45 to 50. Lows tonight, near 40.

TEMPERATURES

	Max.	Min.	Prec.
Yesterday			
Victoria	48	39	.06
Normal	44	39	
One Year Ago			
Victoria	41	30	.03
Across the Continent			
St. Johns	30	5	.08
Halifax	26	4	Trace
Montreal	4	6	.07
Ottawa	6	10	—
Toronto	25	13	.02
North Bay	7	2	.26
Churchill	4	20	Trace
The Pas	12	1	Trace
Thunder Bay	24	5	.11
Kenora	18	2	—
Winnipeg	18	0	—
Brandon	21	3	—
Regina	27	13	—
Saskatoon	21	5	—
Prince Albert	19	1	—
Medicine Hat	41	28	—
Lethbridge	45	37	—
Calgary	42	29	—
Edmonton	23	8	—
Penticton	32	29	—
Cranbrook	18	15	—
Castlegar	31	29	.39
Vancouver	46	40	.32
Pr. Rupert	43	39	.53
Pr. George	36	26	—
Kamloops	31	28	.01
Revelstoke	16	14	.40
Fort Nelson	3	-2	.04
Peace River	13	-2	.05
Whitehorse	2	-7	.05
Fort St. John	32	1	.03

World Temperatures: Rome 54, 25; Paris 30, 25; Berlin 32, 30; Amsterdam 37, 23; Brussels 36, 25; Madrid 46, 28; Stockholm 36, 28; Tokyo 48, 32.

U.S. Temperatures: Minneapolis 21, 17; Chicago 30, 24; New York 32, 23; Boston 27, 13; Washington 34, 20; Miami 71, 45; Los Angeles 74, 54; San Diego 67, 51; San Francisco 59, 52; Las Vegas 53, 34; Phoenix 66, 41; Denver 52, 38.

CITY'S WEATHER RECRD

Sunshine, Jan.	50.7 hrs.
Last Jan.	24.1 hrs.
Normal (30 years)	23.9 hrs.
Sunshine, 1973	50.7 hrs.
Last Year	24.1 hrs.
Normal (30 years)	23.9 hrs.
Precipitation, Jan.	.84 ins.
Last Jan.	1.53 ins.
Normal (30 years)	1.76 ins.
Precipitation, 1973	.84 ins.
Last Year	1.53 ins.
Normal (30 years)	1.76 ins.

Sunrise, Sunset Sunday
(Pacific Standard Time)
Sunrise 8:02 Sunset 16:43

TIDES AT VICTORIA HARBOUR

	Time	Ht. H.M.	Ft.	Time	Ht. H.M.	Ft.	Time	Ht. H.M.	Ft.	Time	Ht. H.M.	Ft.
14	59.05	10.1		17.50	1.6							
15	09.35	10.3		18.40	1.0							

TIDES AT FULFORD HARBOUR

	Time	Ht. H.M.	Ft.	Time	Ht. H.M.	Ft.	Time	Ht. H.M.	Ft.	Time	Ht. H.M.	Ft.
14	03.45	9.8		04.55	9.8		10.40	11.5		19.10	1.6	
15	04.15	10.7		07.00	10.5		11.30	11.5		20.00	.9	

HEARING AID USERS

If you believe dealing directly with the manufacturer makes sense—See Audiotronics

Manufacturers of High Quality

- All in the ear
- Eyeglass
- Behind the Ear Hearing Aids

Repairs to All Makes and Models

AUDIOTRONICS ENTERPRISES LTD.
660 Fort St. at Broad
385-0911

It's like finding a chest filled with a Pirate's Ransom

EATON'S SunCapade to the Sunny Caribbean

SEE PAGE 48

Brian Holley FIAT

SERVICE—PARTS—SALES
WIDE OPEN WEEKDAYS
8 A.M. to 8 P.M.
3319 Douglas at Cloverdale
Phone 384-1161

SPECIAL RATE

For a short time only

7% on 1 & 2 year term

Guaranteed Investment Certificates

Enquire today at our Victoria branch.

717 Fort Street, Victoria, B.C.
Phone: 386-3534

North West Trust COMPANY

Loggers! Contractors!
Put a JD 450-B In Your Plans

JOHN DEERE

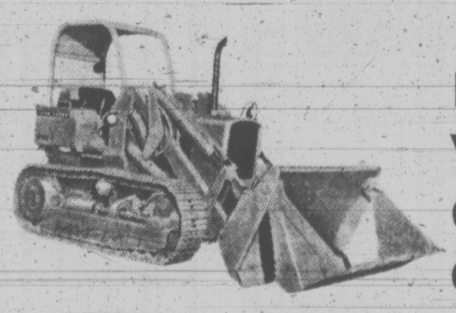

IT'S A WHOLE NEW CLASS OF CRAWLER

Over the years, the JD 450 crawler earned an outstanding reputation for durability and work capacity. Now it's even better. So many ways better in terms of strength, reliability, and performance that we've changed the name to JD 450-B. Just as the JD 450 was in a class by itself, the JD 450-B is a whole new class of crawler that brings you 65 net flywheel horsepower; more than 40 improvements in engine and drive train alone; a bigger, heavier, outside-mounted blade that you can tilt on the go; lower masts on the loader for exceptional visibility; a standard 1¼-yard digging bucket; all solidly supported by a longer, heavier, stronger undercarriage. As a result, the JD 450-B may be all the crawler you'll ever need for many jobs. And on the really big projects, the JD 450-B may be just the right size to handle specialized work that would otherwise require much larger, more costly, and more expensive-to-operate equipment. That's why we call the JD 450-B a whole new class of crawler. Why not find out what it can do for you?

★ ALWAYS A GOOD STOCK OF USED TRACTORS AT REASONABLE PRICES

ISLAND EQUIPMENT LTD.
Trans Canada Highway 754-7735 NANAIMO

'Frontier Attitude' Damaging Forests

By HUMPHRY DAVY
Times Staff

American logging companies in British Columbia are not as advanced in environmental forestry programs as their parent companies operating in the United States, an American forester states.

But William Conway of Seattle partly blames this on the people of British Columbia.

One of several basic reasons for the difference in forest management is that in B.C. "a frontier attitude toward timber still exists," he says following an initial survey of forestry and logging practices on Vancouver Island.

"People see it as a limitless resource that will be there forever," he states in his eight-page report.

He said there was a tendency of some people to think that as American companies are "foreign investors" they don't manage their lands as well as they should. That is they don't care.

Asked to elaborate on this in a telephone interview, Conway made it clear that this was not his opinion but those of Canadians.

"I think people are partly to blame for some poor logging "My Canadian friends say this," he said. "I only made an initial not a detailed study of logging practices."

practices," he added. "My impression is that many residents are inclined to be submissive. They are afraid to protest to their governments against practices detrimental to the environment."

"It's the opposite in the Pacific Northwest states," he said.

Large clearcuts, some on steep slopes and unstable soils, little stream or lake protection, and slash burning with some escapes, are the rule on the Island, Conway states.

Conway's survey follows an invitation by the B.C. Sierra Club to make a comparative study of logging practices of Crown Zellerbach's forestry and logging practices in the U.S. and Canada. He also made a field study of public lands logged by B.C. Forest Products, a company also of U.S. origin.

One of his basic recommendations is that members of the government's fish and wildlife branch be involved in timber sale and forest management planning in order to assess and protect the fish and wildlife resources before logging occurs.

He admits it was a revelation to discover that the B.C. Fish and Wildlife Branch is "most inadequately funded and staffed to do the job it is commissioned to do" to protect resources other than logging.

"Two men cover most of Vancouver Island, and this includes fish and wildlife considerations in timber sale planning and law enforcement," he states.

"As a result much of their work is problem solving, after environmental damage has occurred, rather than heading off these problems before they occur", he says.

While not opposed to clear cutting, Conway says areas to be logged should be reduced in size.

He also notes there appears to be little co-ordination of timber harvest and road construction between adjacent owners of tree farm licences.

Conway observes in one area a MacMillan Bloedel Ltd. clear cut of over 200 acres directly adjoined Crown Zellerbach logging operations. Cutting was still proceeding on the M.B. area, so that the unit size of the logged area would even be larger.

"The watershed impact will be great, without considering the effects on fish and wildlife," he writes. "Legitimate questions can be asked on the effect of this type of cutting on increased runoff and peak flow, undesirable water temperature changes, stream blockage and siltation. . ."

The forester also notes that some lands are classed commercial timber lands when in reality they are non-commercial. That is trees may take two hundred years to grow back or may never grow there again because of the rocky or unstable soil.

"One real need at this time is to clearly distinguish between land containing commercial timber and true commercial forest land," he states.

Conway observes that Crown Zellerbach makes a concerted effort to practice environmental forest on their privately-owned lands in Oregon.

"In the U.S. the company is viewed by conservationists as being among the older and more respected in the forest industry, but in Canada the tendency of some is to regard them as "foreign investors."

With regard to the company's operation on Vancouver Island, he said "in the past little effort was made to identify other major resources or uses than timber."

"Streams were not assessed for water or fish production, thus there exists no good standard against which to measure the effects of logging," he states.

Timber harvest practices were not modified at all around lakes or near streams, and lakes often served for log storage in the past," he also notes.

Conway is more impressed with the logging practices of B.C. Forest Products.

"Comparing the two companies is difficult because of the lack of time for thorough study and because of the different conditions they operate under, he states.

"It appears that BCFP is more responsive to stream protection and is somewhat in advance timber sale planning" he says.

But Conway is also dissatisfied with BCFP clear cutting methods.

B.C. 'slash burning practices also amazed him. He notes that one runaway fire became a 1,500-acre forest blaze.

"Uncontrolled controlled burns are becoming too commonplace each year," he says. "If this persists, remedial action should be sought by the Sierra Club to control misuse of this tool."

—Bill Halkett photo

GRIPPING MOMENT for Victoria Mayor Peter Pollen came Friday when he welcomed touring team of champion Japanese school wrestlers. Mayor is still able to smile while flexing muscles with 253-pound Seiji Matsunaga, which proves Japanese were merely paying courtesy call. The team went on to sweep 10 matches at S. J. Willis Junior High School Friday night.

Victoria Times
SATURDAY, JAN. 13, 1973 13
SECOND SECTION

Nanoose Base Under Attack

A first step in Canada's withdrawl from the U.S. war machine should be to send American servicemen home from Nanoose Bay weapon research base, says Frank Murphy, president of the provincial New Democratic Party.

"They call it a torpedo testing station," Murphy said in an interview today, "I don't think Canadian armed forces make much use of torpedoes. And anyway, if that is all it is used for, it can be staffed by Canadian servicemen."

Murphy, a Nanaimo resident, said the base is partly staffed by U.S. servicemen who wear plain clothes, live in local motels, are picked up by unmarked buses, import goods from the U.S. duty-free, and are "shipped out" if they get in trouble with the law.

"I have seen nuclear submarines entering the harbor at first light and last light," Murphy said.

"A lot of things come in on gray, flatbed trucks covered in canvas, driven by American civilians. There's a dock there where things are brought in. I understand there is an underwater base there."

"Canada has had part of its land taken away from it, that's what it amounts to, the Americans are taking away from Canadian sovereignty."

"If we must have naval bases here, let them be manned by Canadian servicemen."

Murphy said all his observations were made as a civilian onlooker.

He made the same message to a Young New Democrats convention in Vancouver Friday night, he said, and he intends "to do a lot more talking about it."

Murphy says he will ask Nanaimo MP Tommy Douglas to ask questions in Ottawa.

The Nanoose Bay base has periodically entered the news, either because of dissatisfaction among neighboring Lantzville residents, or oil spills.

Military authorities sometimes conduct inquirers round some of the sophisticated technological installations, but most of the base's activities are hush-hush.

Lt-Commander E. C. Alexander, forces spokesman, told a residents' meeting in Sept. 1971 he welcomed regular discussion about local problems.

In 1969, Alexander told a Times reporter no nuclear weapons were stored at the base's Winchelsea Island unit. He said up to 60 U.S. Navy men and up to 50 Canadian sailors, plus some civilian technicians were employed at the base.

Alexander said the joint-force had nothing to hide.

In March, 1970, Alexander said the site had been chosen for torpedo testing from the entire West Coast because it is protected from the open sea by the island, had a uniform depth of 1,400 feet and size of 14 by four miles, and was near towns and naval bases.

"It's like a big bathtub. We can retrieve our torpedoes after they've been fired," Alexander said.

Permanent, Seven-Day Market Proposed for View Street Area

A permanent, seven-days-a-week street market is one of the priority proposals which Ald. Sam Bawlf will present to city council this year.

Outlining the idea in an interview Friday, Bawlf said a street market running east-west through the downtown area would "create a real sense of vitality at the centre of the city."

It would also link up the two commercial "half-worlds" of Government Street and the Douglas-Yates area, and strengthen the central district's appeal by acting as a focus for residents and visitors alike.

Bawlf, chairman of the newly-created transportation and land-use planning committee, which is responsible among other things for planning pedestrian malls, said View Street is a "logical" location for such a market.

And he considers the project could take shape within two years.

What he he envisages is a permanent outdoor market place such as many European cities have. The stalls would be covered, Bawlf said, for year-round use irrespective of weather.

This would be the centre for "a rich variety of activities" including the sale of fruit, vegetables and all kinds of merchandise by both "itinerant businessmen" and established downtown merchants. For the latter, there would be the added advantage of an opportunity to advertise their businesses.

Bawlf said he doesn't agree with the creation of malls simply for the sake of doing so, thus producing a sort of sterile system of "glorified sidewalks."

"You have to build in a great deal more in the way of entertainment value so that people will actually use these areas," he said.

In recent months council has been taking a preliminary look at the possibility of establishing a major mall on either Douglas or Government, and a report on the subject has been prepared by the planning and traffic departments.

But that, Bawlf noted, assumes the desirability of a north-south movement of pedestrians, whereas he favors an east-west flow which would link Government and Douglas and consolidate the main shopping areas.

Departing from the dry terms of the planner, Bawlf envisages a future Victoria core as a kind of "Dagwood sandwich" of area layers, starting with the proposed waterfront promenade and the redeveloped Ocean Cement site, extending through Old Town and Bastion Square and so to the commercial centre and the proposed new residential development adjacent to the downtown area — east of Douglas or Blanshard.

In June last year the merchants of the 700-block Yates Association sought permission for a weekly "farmers' market" on the street, as a form of revival of the old Cormorant Street market. But council turned down the pro-

TWO CHARGED WITH ROBBERY

Two men were charged with armed robbery in provincial court today, following an early morning gas station incident in which an attendant was robbed at knifepoint.

John Jeffrey Hannay, 25, of 16A-Humboldt and James Brian McWilliams, 18, of no fixed address were remanded in custody for plea Monday.

Two men, one carrying a serrated-edge knife, walked into a gas station at 1090 Fairfield and told attendant Kenneth Wells:

"This is a stick-up. We want all your bread."

Wells, of 474 Strange, obliged, having been told by his boss "never to play the hero" in such cases.

The two men fled on foot towards town, taking $150 from the till and Wells' wallet, containing $10.

Police were at the scene within minutes and two suspects were arrested less than an hour later.

arthur mayse

Plight of the Four-Footed Pedestrian

WE WERE DRIVING home from Victoria one frosty night when the high beam picked out a blacktail doe that had crossed the highway from west to east. She stepped unhurriedly into the shadows, safe for a while from the deadly blacktop.

Not all of man's or nature's creatures fare so well when they undertake that perilous traverse. Headlights sweeping around a bend confuse them. They freeze, or dart the wrong way, and all too often the driver who would spare their lives and himself a dangerous encounter hasn't a chance of missing them.

The smart and the lucky survive. Not far from our place lives a dog who has achieved grizzled old age alongside the highway that runs close past his home. This four-footed pedestrian is more careful than many a human in his approach. He looks and he listens. He is a skilled judge of vehicle speed.

But awareness of hazard isn't necessarily a guarantee of long life.

The big racoon that crossed on low-tide nights to forage at the saltchuck edge was about as smart as an animal can get. Years of existing in close proximity to man had honed his natural wariness. He was a clever raider of hen roosts, and he could clean out a strawberry patch between dusk and dawn.

Alas poor ringtail! What watchdog and shotgun couldn't accomplish, night-rolling wheels did. One morning last week he lay in a ditch by the blacktop he had set out to cross once too often.

Although the driver who has taken a pheasant through his windshield or a buck across his car hood mightn't agree, the evidence of this snuffing out of the furred and feathered is rarely dramatic. The splotch on the highway where an inconsequential night journey ended is glimpsed and swiftly passed.

Once, though, we spent a day on a road that we remember as a via dolorosa in terms of wild creatures destroyed.

It was a new route, smooth-surfaced and well-engineered, that carried fast traffic across a wildland reach of upper Michigan. The death toll of woodchucks, rabbits and skunks was appalling. Of these, skunks were the most numerous victims. Few predators care to tangle with a skunk. Its defence, and a potent one, is in its scent glands. So armed, it is neither inclined to hurry nor to yield ground.

But a plumed tail at the high port couldn't save it from the cars and transport rigs, and we drove that road with car windows rolled up against the stench that haunted it.

It's a sad business, this slaughter of the innocents, even though once on a dark and rainy evening it was lightened by a serving of comedy.

A bunch of the boys were trading smalltalk over their beer in an Up-Island pub when out of the night there staggered a driver so shook up that he could barely make himself understood.

He had been moving along at a reasonable pace, thinking only of home and bed, when a man in a long fur coat loomed in mid-highway. Collision followed. The fur coat wearer had been catapulted into the brush and the driver had hurried from his bashed car to seek help.

Rescuers plunged into the streaming dark with flashlights and a lantern to locate the victim.

They found him . . . a large, extinct black bear believed to be the sheep-stealer that had been giving local farmers a rough time. That same bear, or one mighty like him, had charged across the highway in full daylight no more than a dozen feet from my wife and me a few weeks earlier. Bruin was a pitcher that went once too often to the well, and his taste for mutton was his undoing.

That was years ago. The Island Highway, like all others that lay their ribbons across the land, still claims its victims.

Night-ranging cats. Dogs. Down toward Courtenay a few weeks ago, a horse.

It's a minor tragedy, an inevitable situation, and there's no point in laying blame.

But there's no harm in hoping, either. Perhaps when a way has been found to keep human blood off the lethal blacktop, the problem of these lesser traffic victims will find answers.

West Coast Mecca For Work Seekers

Victoria is following Vancouver into the role of a mild-climated wintering place for unemployed Easterners and Northerners, says the manager of Canada Manpower's local office.

George Bevis said in an interview he had noticed a marked increase in work-seekers, particularly those under 24 years, who no longer say they are passing through town, but "come expecting to spend the winter."

"Forty-six per cent of our clients are under 24," he said.

"There's been a large and noticeable increase in their numbers over the last few months. I can't remember in 27 years with Manpower seeing so many young people looking for work."

Bevis said it could mark a trend.

"People used to come to Vancouver and stay. Where at one time they said they were passing through, now many come expecting to winter in Victoria."

Bevis also has doubts about how seriously the young people are looking for work.

"Maybe it's their lifestyle, but one wonders if they're actively seeking work the way they're dressed and with a so-and-so attitude. I wonder if Victoria is becoming an extension of Vancouver in being regarded as a better place to work, particularly in the winter."

"The thing is that if employers set the conditions of getting the job on a need for such and such a type of person, it simply precludes us from sending young people of this type with long hair and casual attitudes," Bevis said.

He said Manpower is not allowed to ask where work applicants come from.

"We're a neutral agency in a democratic country attempting to assist anyone. One has a right to move anywhere in the country. When someone says he has an address here we can't start asking about his origins."

"It could be interpreted as being interrogated," Bevis said.

He said it is more difficult to get jobs in Victoria than in Vancouver.

"We have a labor force of about 80,000 in Victoria, and of course it's predominantly administrative, in the federal, provincial and local governments, which along with the dockyards and services amount to about 14,000 employees."

"About 50,000 of the jobs are classified as miscellaneous, most of them in the service field," Bevis said. Only about 4,000 are employed in the lumber industry.

The walls of the Victoria Manpower office carry cards listing 28 jobs in Ashcroft, 10 in Cranbrook, 76 in Fernie, 40 in Terrace including a cook, a travel agent, bookkeeper, insurance clerk, cashier-typist.

386-2121

CLASSIFIED ADVERTISING

Vancouver Island's Largest Shopping Centre in Print

386-2121

BOX REPLIES
All replies to private box numbers available from 8:00 a.m. to 6:00 p.m. Monday to Friday inclusive.
Victoria Press Box numbers available on request. Charge $1.50.

OFFICE HOURS
Classified Counter, 8:00 a.m. to 6:00 p.m. Business Office, 8:30 a.m. to 5:00 p.m. Monday to Friday inclusive.

* * *

OFFICE CLOSED SATURDAY

* * *

TELEPHONE HOURS
8:00 a.m. to 8:00 p.m. Monday to Saturday inclusive.

* * *

CLASSIFIED COPY DEADLINES
Regular classified advertisements may be placed at the counter, 8 a.m. to 5:00 p.m. on the day prior to publication, Monday to Friday inclusive. By telephone, 8:00 a.m. to 5:00 p.m., Monday to Saturday inclusive.
All classified semi-display copy must be in the possession of Victoria Press Ltd., 2621 Douglas Street by 12 noon, on the day prior to publication with the exception of that copy for Sunday Colonist must be in by 12 noon Friday.

FULL COVERAGE CLASSIFIED RATES

REGULAR CLASSIFIED LOCAL RATE
One day, 9c per word per day.
Three consecutive days, 8c per word per day.
Six consecutive days 7c per word per day.
1.6-pt. heading or white space allowed to be charged at 5 words.
Minimum advertisement 10 words and $1.00.
Each initial, sign, group or figures and abbreviation counts as one word.

SEMI-DISPLAY LOCAL RATE
Ads requiring a style other than that mentioned above will be charged by the measured agate line (14 agate lines equal 1 inch).
One day, 40c per line, $5.60 inch.
Three consecutive days, 35c per line, $4.90 inch.
Six consecutive days, 30c per line, $4.20 inch.

NATIONAL RATE AND OUT-OF-PROVINCE RATE
Regular classified, 10c per word per day.
Semi-display, 46c per line per day, plus 10% if both type sizes are used.

Birth Notices, $2.00 per insertion for standard message of 30 words or less. 8c each additional word or initial.
In Memoriam notices, Cards of Thanks, Death and Funeral Notices, not exceeding 12 lines, $3.50 first insertion and $2.65 subsequent insertions. Each additional line 35c daily.

Births, Deaths, in Memoriam Notices, Cards of Thanks Personals not accepted by telephone.
Single paper rates on request.

SUBSCRIPTION RATES
Wherever carrier service is maintained, $3.00 per month.
By mail—
Canada, $3.50 per month, $10.00 per 3 months, $39.00 per year.
United States, $4.00 per month.
Saturday Only—
Canada, 25c per copy, $13.00 per year.
United States, 30c per copy, $15.60 per year.
Commonwealth and Foreign rates upon request.
Mail subscriptions are payable in advance.
Authorized as second class mail, Post Office Department, Ottawa.
Member Audit Bureau of Circulations.

TERMS OF PUBLICATION
The Victoria Press Ltd. shall not be liable for non-insertion of any advertisement beyond the amount paid for such advertisement.
In the event of an error occuring the liability of Victoria Press Ltd. shall not exceed the charge for the space actually occupied by the item in question.
All claims on error in publication shall be made within 12 hours thereafter and if not made shall not be considered. No claim will be allowed for more than one incorrect insertion nor for errors not affecting the value of the advertisement.
All estimates of cost are approximate. Advertisers will be charged with space actually used.
All advertising copy will be subject to the approval of the Victoria Press Ltd., who reserve the right in its sole discretion to classify, reject or insert copy furnished.
Advertisements must comply with the British Columbia Human Rights Act which prohibits any advertising that discriminates against any person because of his race, religion, sex, colour, nationality, ancestry or place of origin, or because his age is between 44 and 65 years, unless the condition is justified by a bona fide requirement for the work involved.
While every endeavor will be made to forward replies to box numbers to the advertiser as soon as possible, we accept no liability in respect of loss or damage alleged to arise through either failure or delay in forwarding such replies, however caused, whether by negligence or otherwise.

CIRCULATION REPRESENTATIVES
Duncan, Chemainus—
P. J. Rogers 746-6181
Lake Cowichan—
P. Edwards 749-6771
Nanaimo—
A. Lakey 753-2766

United States Representatives
MATHEWS, SHANNON and CULLEN, INC.
New York, Boston, Chicago, Detroit, Philadelphia, Pittsburgh, Cleveland, Syracuse, Charlotte, Atlanta, Cincinnati.

DUNCAN BUREAU
Duncan Financial Centre, 435 Trunk Rd. Office and telephone hours 8:30 a.m. to 5 p.m. Monday to Friday inclusive.
PHONE DUNCAN 746-6181

CLASSIFIED SERVICE FOR DUNCAN COWICHAN RESIDENTS
Classified Ads phoned in to our Duncan office 746-6181 before 3:30 p.m. will appear in the following day's papers

NOTICE OF COPYRIGHT
Full, complete and sole copyright in any advertisement produced by Victoria Press Ltd. is vested in and belongs to Victoria Press Ltd.; provided, however, that copyright IN THAT PART AND THAT PART ONLY of any such advertisement consisting of illustrations, borders, signatures or similar components which is or are supplied to Victoria Press Ltd. by the advertiser in the form of engravings, matrices, casts etc., and incorporated in said advertisement shall remain in and belongs to the advertiser.

1 BIRTHS

CARNES — Born to Elizabeth and Paul Carnes at Cariboo Memorial Hospital, Williams Lake, B.C., on January 4, 1973, a son, David William. A first grandchild for Mr. and Mrs. W. G. Carnes and Mr. and Mrs. W. A. Bowman.

DAVIS — Mr. and Mrs. Douglas L. Davis, 2831 Knotty Pine Rd., are pleased to announce the arrival of their chosen son, Todd Michael, born Dec. 13, 1972. A brother for Tanya. (Insured).

MARSHALL — Born to Dick and Ruth, 3945 Shorncliffe Rd., at Royal Jubilee, on January 9, 1973, a son, Kenneth Arthur, 7 lb., 6 oz.; a brother for Katherine and Kory. Thanks to Dr. A. Gray.

SIMMS — Born to Barry and Pam Simms, (nee May) on December 3, 1972, in Lahr, Germany, a girl, Brenda Darlene, 6 lbs., 13 ozs.

5 DEATHS AND FUNERALS

ASHFORD—Suddenly at Sicamous, B.C. on January 11, 1973, The Rev. Dr. Herbert Elsmor Dickson Ashford, aged 73 years of 415 Linden Ave., born in Newcastle, N.B. and resident here for the past 6 years. Predeceased by his wife Evelyn, Oct. 11, 1972, he is survived by 3 sons, the Rev. H. R. Ashford of London, Ont., Ian H. Ashford of Toronto, Ont. and the Rev. Glenn Ashford of Madison, N.J.; 11 grandchildren; one brother Dickson in Vancouver and a sister, Mrs. Mae Lothrop in Sherbrooke, Quebec. He served in several city churches of the United Church of Canada and also served in India, Australia, New Zealand and South Africa. He also leaves a host of friends to mourn his loss.
The funeral service will be held in Metropolitan United Church, Main Sanctuary, Pandora at Quadra on Tuesday, Jan. 16 at 2:30 p.m. with the Rev. A. E. King and the Very Rev. Dr. Hugh A. McLeod officiating. Followed by cremation. (Flowers gratefully declined). McCall Bros. Funeral Directors in charge of arrangements.

CLASSIFICATION INDEX

VITAL STATISTICS
1 Births
8 Card of Thanks
5 Deaths and Funerals
9 In Memoriams
10 Funeral Directors

NOTICES
14 Announcements
16 Catering, Banquets and Reception Rooms
20 Lost and Found
15 Coming Events and Meetings
11 Monumentals
18 Places to Visit
17 Restaurants

EMPLOYMENT
26 Female Help Wanted
21 Male Help Wanted
30 Situations Wanted Female
29 Situations Wanted Male
31 Situations Wanted Male or Female
27 Teachers Wanted

BUSINESS SERVICES AND DIRECTORY
36 Business Services and Directory

PERSONAL SERVICES
33 Bands, Musicians and Orchestras
40 Business Personals
43 Dancing
42 Education
71 Music Teachers
39 Personals
32 Trade Schools
38 Travel

MERCHANDISING
83 Aircraft
117 Antiques
78 Bicycles
80 Boats and Marine
65 Building Supplies
93 Cameras, Supplies and Photo Finishing
127 Chicks, Poultry, Hatching Eggs, Supplies
135 Farm Implements
12 Florists
60 Fuel
97 Furniture
60 Fuel
123 Garden Supplies
99 Groceries, Meat and Produce
130 Heavy Equipment and Machinery
128 Livestock, Supplies and Events
100 Miscellaneous for Sale
103 Miscellaneous Wanted
109 Miscellaneous to Rent
77 Motorcycles
70 Musical Instruments
125 Pets and Supplies
96 Ranges, Stoves and Furnaces
92 Sporting Goods
115 Swaps
63 Timber
98 TV, Stereo, Radio Sales and Service
112 Wanted to Rent, Miscellaneous

AUTOMOTIVE
164 Auto Body and Painting
162 Auto Repairs, Service and Towing
168 Campers and Trailers
166 Cars and Trucks Wanted
150 Cars for Sale
151 Foreign Import and Sports Cars
169 Mobile Homes and Parks
149 New Car Directory
160 Parts, Accessories
158 Tires
154 Trucks and Buses
156 U-Drive and Auto Washing

ACCOMMODATION
185 Convalescent and Rest Homes
175 Hotels
178 Summer Resorts
181 Tourist Accommodation

RENTAL
201 Apartments to Rent, Furnished
200 Apartments to Rent, Unfurnished
203 Apartments Wanted
206 Duplexes to Rent
207 Duplexes Wanted to Rent
202 Furniture to Rent
215 Halls, Warehouses, Stores and Offices to Rent
197 Housekeeping Rooms to Rent
199 Housekeeping Rooms Wanted
211 Houses to Rent, Furnished
210 Houses to Rent, Unfurnished
212 Houses Wanted to Rent
190 Room and Board
191 Room and Board Wanted
193 Rooms to Rent
194 Rooms Wanted

FINANCIAL
155 Automobile Financing and Insurance
233 Mortgage Loans and Insurance
234 Mortgages for Sale
230 Personal Loans and Insurance
235 Wanted to Borrow

REAL ESTATE
280 Acreage for sale and Wanted
240 Business Opportunities
241 Business Opportunities Wanted
300 Churches
247 Commercial or Industrial Properties
258 Condominiums and Townhouses
253 Country Homes and Properties
270 Exchange Real Estate
290 Farms for Sale and Wanted
263 Garages for Sale, Rent, Wanted
293 Gulf Islands Properties
250 Houses for Sale
265 Houses Wanted to Buy
295 Listings Cancelled
268 Listings Wanted
271 Lots for Sale
294 Mainland and Out-of-Province Properties
273 Property for Sale
274 Property Wanted
245 Revenue Properties Wanted
285 Up-Island Properties
258 Waterfront Properties

PHONE DIRECT 386-2121 TO PLACE YOUR CLASSIFIED AD

5 DEATHS AND FUNERALS

CAREY—On January 11, 1973, in Victoria, B.C. Mr. Charles Edward Carey aged 77 years of 1147 Quadra St. Formerly of Saskatoon. He leaves one daughter, Mrs. H. C. (Aileen) Lampe of Rhode Island; three grandchildren; one sister in England. He served with the RNWMP and the RCMP for many years retiring in 1948.
PRIVATE funeral service in McCall Bros. FAMILY CHAPEL on Monday, January 15, at 4:30 p.m. Followed by cremation. (Flowers gratefully declined).

DELAHAY—Eliza Emma (Lila) of Victoria, B.C., peacefully at Glenwarren Private Hospital on January 12, 1973, in her 95th year. Survived by her husband Albert; one daughter, Mrs. W. Tuey (Joyce), Victoria; one grandson, Terry; one granddaughter Mrs. T. MacLean (Calgary); and one great-granddaughter; nieces and nephews.
Private family service Reverend Canon G. B. Baker officiating. Cremation. Flowers gratefully declined. Donations may be made to a charity of your choice. Arrangements through the Memorial Society of B.C. and First Memorial Services Ltd.

GRIFFITHS—Suddenly in Victoria on January 8, 1973, Mr. Marvin Charles Griffiths, age 57 years, of 1300 Yates St. Born in Vancouver, B.C. and a resident of this city since 1939. He is survived by his aunt Mrs. Catherine Graham, of Parksville; and three cousins, Mrs. H. J. (Kay) Bourgeault of Parksville, Mrs. E. A. (Ida) McCallum of Calgary, and Mrs. A. (Grace) McCann of Edmonton. He served with the R.C.N. from 1939 to 1964.
Funeral service in McCall Bros. MAIN CHAPEL, Johnson and Vancouver Sts. on Tuesday, January 16, at 3 p.m. with the Rev. J. A. Roberts officiating. Interment at Royal Oak Burial Park.

KENNEY — Irene M. beloved wife of G. A. "Ken" Kenney, 3336 Kingsley St., Victoria, passed away at the Royal Jubilee Hospital, January 11, 1973. She is also survived by her stepmother, Mrs. M. A. Carr, step-sister, Mrs. H. (Nadine) Marshall and stepbrother, Geoffrey W. Carr all residing in England.
The funeral service will be held in McCall Bros. Chapel, Johnson and Vancouver Sts. on Monday, January 15 at 2:00 p.m. with the Venerable Archdeacon C. E. F. Wolff officiating. Followed by cremation (No flowers by request. Donations may be made to the Cancer Society, 857 Caledonia Ave., Victoria, B.C.)

LOVE—Robert of 4612 Angus Drive, Vancouver. Born in Victoria, October 9, 1928, died on January 11, 1973 after a long illness. Formerly RCAF Pilot, subsequently pilot for CP Air. Survived by his loving wife Marguerite, his son Sean, his daughter Maureen, his parents Mr. and Mrs. W. F. Love of Victoria, and his sister Mary Cleland of Seattle.
Memorial Service will be held 2 o.m. Monday January 15, at St. John's Shaughnessy, Granville and Nanton. Cremation. Donations to the B.C. Cancer Fund in lieu of flowers would be appreciated. Arrangements through the Memorial Society of B.C. and First Memorial Services Ltd.

LUNEY — On January 11, 1973, in Victoria, Alfred William Luney, aged 74 years. He leaves his wife Jessie; two sons, William and Gordon in Victoria and a daughter, Mrs. K. (Doreen) Foster in Ottawa; 11 grandchildren. Predeceased by a son, Robert, in 1966. A native son, he served overseas during the First World War and was associated with the construction industry in Victoria for many years.
Private service (McCall's). Flowers gratefully declined.

MATTILA — George Emil at Victoria General Hospital on January 12, 1973 after illness. Born in Finland, aged 69 years. Formerly of Toronto. He is survived by his loving wife Iris, at the residence 273 Pallisier St., a daughter Maire Merriam and three grandchildren all of Calgary.
Private Family Service. Flowers are declined with thanks donations may be made to the Cancer Society, 857 Caledonia Ave., Victoria, B.C. arrangements through the MEMORIAL SOCIETY OF B.C. and FIRST MEMORIAL SERVICES LTD.

McHATTIE — On January 12, 1973, in Victoria, Bella Fraser McHattie, born in Aberdeen, Scotland and resident here since 1912. She is survived by one daughter, Mrs. C. L. Butler, Sooke; one son Douglas, Victoria; 9 grandchildren and 5 great-grandchildren.
Funeral service in McCall Bros. FLORAL CHAPEL, Johnson and Vancouver Sts. on Tuesday, Jan. 16, at 1:00 p.m. Interment at Royal Oak Burial Park.

MORGAN — In Victoria, B.C. on January 11th, 1973, Mr. Cyril Friar Nicholl Morgan, age 90 years. Born in South Wales and had been a resident of Victoria for the past 13 years, formerly of Penticton, B.C. and Kelowna, B.C. He leaves his son, Robert, Edmonton, Alta., daughter, Mrs. Helen Palfrey, Queen Charlotte Island, 2 grandchildren, his brother, D. K. N. Morgan, Victoria, B.C. The late Mr. Morgan was a member of The Royal Canadian Legion Esquimalt Branch No. 172.
Service will be held in the Sands Mortuary Limited "Memorial Chapel of Chimes," on Tuesday, January 16, 1973 at 1:00 p.m., Rev. Cyril Venables officiating. Cremation.

MORGAN — Myrtle Janette, of Victoria, B.C., at Royal Jubilee Hospital, on January 11, 1973, age 81 years. Predeceased by her husband H. Clifford; three brothers John, Thomas and Boyd Wilson; two sisters Elizabeth McKay and Maud Millar. Survived by one daughter, Mrs. E. Mufanwy Rutherford; her grandson, S. David and wife Lynn, all of Victoria; also many beloved nephews, nieces and cousins. Mrs. Morgan was a pioneer of both Manitoba and Saskatchewan and attended Manitoba Medical University before coming to Vancouver in 1919; and has resided in Victoria since 1950.
Private cremation. Flowers gratefully declined. Donations may be made to the Unitarian Service Committee or Queen Alexander Solarium. Arrangements through the Memorial Society of B.C. and First Memorial Services Ltd.

PALSSON — On January 11th, 1973, in Victoria, B.C., Johannes Palli Palsson, M.D., 3973 Snake Lake Road, beloved husband of Sigridur Ottavia, and father of son, Harold M. Palsson and daughter Thora Bell of Victoria, Sigrun Palsson of Ottawa and Salin Stewart of Vancouver. Also survived by a brother Jon Palsson of Gimli, Manitoba, seven grandchildren and seven great grandchildren. Born in Iceland, May 13, 1891, he emigrated to Canada in 1904. He graduated from the Manitoba University Medical College in 1910. Practised medicine in Manitoba and Saskatchewan until he retired to Victoria in 1947.
Cremation. No flowers by request. Donations to Betel Icelandic Old Folks' Home, Gimli, Manitoba. Arrangements through the Memorial Society of B.C. and First Memorial Services Ltd.

STUDLEY — In Victoria, B.C., on January 10, 1973, Mrs. Lilian Elizabeth Studley of 169 Obed Ave., aged 74 years, born in Brighton, England and a resident of Victoria for the past 26 years, formerly of Calgary, Alberta. She is survived by one son Desmond of Victoria; one granddaughter Sheilreen. She was a member of the Silver Threads.
Funeral service in McCall Bros. FLORAL CHAPEL, Johnson and Vancouver Sts. on January 17, at 1:00 p.m. with the Rev. John Francis officiating. Interment at Royal Oak Burial Park.

5 DEATHS AND FUNERALS

SILVER — In Victoria, B.C., on January 11, 1973, Mr. Winston (Slim) Silver, a native son of Victoria, B.C., late residence, 1061 Redfern Street. He leaves his loving wife, Eileen, at home; son, David Silver, Kamloops, B.C.; daughter Mrs. D. (Sharon) Landsiedel, Vancouver, B.C.; granddaughter, Tawni Silver and grandson, Wade Silver, Kamloops, B.C.; his mothr, Mrs. Myrtle Silver, 1509 Shorncliffe Road, and his brother, Lloyd Silver, 2850 Scott Street. Predeceased by his father, Mr. Harry A. Silver on December 7, 1972. Mr. Silver was a member of Victoria Lodge No. 1, I.O.O.F.
Mass will be celebrated in St. Patrick's Church, 2054 Haultain Street, on Monday, January 15, 1973, at 10:00 a.m. Rev. Father Joseph B. Jackson, celebrant. Interment in the Hatley Memorial Gardens. Flowers gratefully declined. Those so desiring may contribute to the Canadian Cancer Society, 857 Caledonia Avenue, Victoria, B.C. Arrangements by the Sands Mortuary Limited.

YOUNG — Suddenly in Victoria on January 11, 1973, Mr. George Ernest Young in his 89th year of Kiwanis Villa, resident in Victoria for 21 years formerly of Peterborough and Sutton West, Ontario. Predeceased by his wife Agnes in 1971, he leaves 2 daughters, Mrs. Tom (Helen) Panter and Mrs. Robert (Ruth) Panter of Victoria; 4 grandchildren and 3 great-grandchildren.
Funeral service in McCall Bros. FAMILY CHAPEL on Monday, Jan. 15 at 2:15 p.m. with the Rev. Dr. A. E. King officiating. Followed by cremation. (Flowers gratefully declined. Donations, if desired, may be made to the Heart Fund, 620 View St.)

WILSON — In Victoria, on January 9, 1973, Mr. Charles Wilson, aged 90 years, a resident of Victoria for 40 years, born in Edinburgh, Scotland. He leaves three daughters, Mrs. J. Fiegehan of Don Mills, Ontario, Mrs. Robina Stevens of Toronto and Mrs. Frank Plume Wyandotte, Michigan; one son Charles Thomas of Montreal; six grandchildren.
Funeral service in McCall Bros FAMILY CHAPEL on Monday, January 15 at 10:30 a.m. Interment at Royal Oak Burial Park.

WILSON — On January 11, 1973, suddenly at 556 Newport Ave., Victoria, Marion, much loved wife of Dr. Robin Wilson and dear mother of Scott and Jennifer, formerly of London, Ontario.
Private family service and cremation with the Rev. Dr. A. E. King officiating (McCall's). Flowers gratefully declined.

8 CARDS OF THANKS

The Gratitude in our hearts can never be fully expressed, but we want our friends, relatives and neighbors to know how much their kind words and expressions of sympathy have meant to us during our time of sorrow in the sad loss of our husband and father, Cy Gillingham. Special thanks to Mr. John Spencer.—Elsie Gillingham and Family.

Mr. and Mrs. Louis Tom and Family wish to thank all those who so generously donated to the Louis Tom Building Fund and for the many donations of clothing and furniture. Specials thanks also to Phil Merrett of Metro-Toyota, Sidney.

Mr. and Mrs. Brian Bailey of Nelson, B.C. wish to thank their many friends and neighbours for their sympathy and floral offerings in the loss of their beloved daughter, Brenda.

9 IN MEMORIAM

BYSTEDT — In loving memory of Dad, Albert, who passed away January 13, 1968 and Mom, Olive, who passed away Jan. 21, 1958.
— Always remembered and sadly missed by daughter Doris, Son-in-law, Jim and Boys.

DEVINE — In loving memory of a dear Husband and Father, Michael Vincent Devine, who passed away January 13th, 1972.
Love's greatest gift —
Remembrance.
— Sadly missed by his wife Ivy and sons Barclay and Jerry, daughter and son-in-law Shirley and Bruce.

KNIGHT—William J. Knight, died January 13, 1962.
To live in the hearts of
Those we love, is not to die.
Loved and remembered in life
and in death.
—His wife Mary and family.

10 FUNERAL DIRECTORS

McCALL BROS. Funeral Chapels
1400 Vancouver Street
385-4465 — 385-4466 — 385-4467
A local firm for its entire 50-year history . . . a long tradition of personal service.
PRIVATE SERVICES
RICHARDSON, Mrs. Patricia
ST. PATRICK'S CHURCH
LUNEY, Mr. Alfred
FAMILY CHAPEL
WILSON, Mrs. Marion
FAMILY CHAPEL
CAREY, Mr. Charles
FAMILY CHAPEL
MONDAY
WILSON, Mr. Charles
10:30 a.m.—FAMILY CHAPEL
CAUDWELL, Mr. Mervyn L.
1:00 p.m.—FAMILY CHAPEL
KENNEY, Mrs. Irene M.
2:00 p.m.—FLORAL CHAPEL
YOUNG, Mr. George
2:15 p.m.—FAMILY CHAPEL
THOMAS, Mrs. Edith A.
3:30 p.m.—FLORAL CHAPEL
TUESDAY
McHATTIE, Mrs. Bella
1:00 p.m.—FLORAL CHAPEL
ASHFORD, The Rev. Dr. Herbert E.D.
2:30 p.m.—METROPOLITAN UNITED CHURCH, MAIN SANCTUARY
GRIFFITHS, Mr. Marvin Charles
3:00 p.m.—FLORAL CHAPEL
WEDNESDAY
STUDLEY, Mrs. Lilian E.
1:00 p.m.—FLORAL CHAPEL

WE CARE
Dedicated to service
Sensible Prices
SANDS FUNERAL CHAPELS
VICTORIA 388-5155
SIDNEY 656-2932
COLWOOD 478-3821
DUNCAN 746-5212
LADYSMITH 245-2331
NANAIMO 753-2032
Your six community Chapels. Independent. Family Owned and Controlled. Sands since 1912.

CHAPLIN'S FUNERAL CHAPEL
1155 Fort Street
Phone 384-5512 or 384-8626
Offering dignified moderate services for all. Geo. S. Cunningham, owner, manager.

THOMSON & IRVING Funeral Chapel
Est 1906—Formerly of Winnipeg
A Dignified and Understanding Service at Moderate Cost
PRE-NEED AT NEED
SHIPMENTS
1625 Quadra St. Phone 384-2612

HAYWARD'S CHAPEL
Ready to carry out the family's wishes, quietly, sympathetically, with efficiency and dignity.
386-3505
734 Broughton St.
REGINALD HAYWARD MGR.

FIRST MEMORIAL SERVICE
Undertakers for the Memorial Society of B.C. — 384-7041

11 MONUMENTAL

STEWART MONUMENTAL Works Ltd.
ESTABLISHED 1896
Memorial of Distinction
Marble fireplace and tabletops
1403 May St. 384-3452

MORTIMER'S MONUMENTS
ESTABLISHED 1877
"The Finest in Craftsmanship"
633 DAVID ST. 383-6421

12 FLORISTS

REAL FLOWERS FADE but THE MEMORY LASTS
Funeral Flowers expertly designed
WOODWARD'S FLORISTS
635 Fort 384-5614

14 ANNOUNCEMENTS

GREATER VICTORIA MUSIC FESTIVAL ENTRIES
CLOSING DATE JAN. 20

Memoriam donations to the CANADIAN CANCER SOCIETY are an appreciated mark of respect used exclusively for research, and should be taken, or mailed to 857 Caledonia Avenue, Victoria. Cards are sent to the bereaved, and an official receipt issued to the donor.

CHARTER BUS TO SEATTLE Boat Show. Leaving Oak Bay Marina January 20th, 7 a.m. returning same day. $10 return. Glen Higgins, 385-0384.

15 COMING EVENTS AND MEETINGS

ARMY, NAVY AND AIR FORCE SUNDAY BINGO
7:00 p.m.
CLUB TANGO
20 GAMES
1 Game $24
1 Game $50
1 GAME $100
ALL
GOOD NEIGHBOR GAMES
Door Prizes and Surprises
Admission $1.00
6 Cards for $2.00
5 Extra Games
25c a Card
In Aid of Juvenile Sport
Senior Citizens' Housing and Veterans' Benevolence

ELKS CHARITY BINGO
Saturday, January 13
7:30 P.M.
Old Age Pensioners Hall
Gov't St.
1 Card $1.00
6 Cards $2.00
Additional Cards 25c
Door Prizes.

FOR GROUP OUTINGS
B.C. Hydro bus charters are economical, fun, convenient
39 to 49-PASSENGER DE LUXE COACHES FOR LONG-DISTANCE TRIPS
PHONE 382-9261

SQUARE DANCE BEGINNERS class, starting Jan. 15, Monday evening at Centennial United Church, 649 Gorge Road. 8:30 to 10:30. Couples interested please phone 478-6179.

VICTORIA CITY KENNEL CLUB Will hold a Sanction Dog Match on Sunday, January 14 at Sanscha Hall, Sidney. Entrys from 11:30 a.m. Judging 12:30 p.m. Junior handling, noon.

BRIDGE LESSONS AFTERNOON or evening. Start January 15. For information call Mike Champion of Victoria Bridge Studio. 383-7415 or 383-6549.

GREATER VICTORIA CELEBRATION Association General Meeting, committee room No. 1, City Hall, Jan. 16, 8 p.m.

OLD-TIME DANCE—LAKE HILL Hall, 3880 Quadra, Saturday, 9-12, $1.25. Columbian Orchestra.

20 LOST AND FOUND

LOST: GOLD RIMMED BIFOCals, January 4, vicinity Douglas-View-Government. 592-2202. Reward.

LOST: CEDAR HILL-McKENZIE area, glasses, metal frames; wallet; identification card holder. 477-2311.

LOST: FEMALE SAMOYED, 7 months old, answers to Tia. 383-6965.

FOUND: WHITE TRIMMED orange part Persian male cat. Pipeline-Beaver Lake area. 479-6296.

HAVE YOU LOST YOUR CAT? Homes wanted. CPL. 598-5731.

LOST YOUR PET? HOMES wanted, found, SRCA. 388-6627.

LOST: WHITE FEMALE KITTEN, James Bay area, 386-0023.

21 MALE HELP WANTED

ADVERTISEMENTS IN THIS CLASSIFICATION MUST COMPLY WITH THE BRITISH COLUMBIA HUMAN RIGHTS ACT SEE COLUMN 1

CARETAKER FOR 50 SUITE apartment Block. Experience preferred but not essential.
P. R. BROWN & SONS, LIMITED
762 Fort Street 385-3435

ROCKLAND, BE YOUR OWN boss, looking after 10-suite conversion in beautiful grounds. Experience necessary. References required. Accommodation. Good salary. Single, over 55. Victoria Press Box 682.

JOURNEYMAN TRUCK MECHANIC required by International Harvester Company. IH experience preferred but not essential. State qualifications in reply to Victoria Press, Box 679.

TEXAS OIL COMPANY NEEDS man over 40 for short trips surrounding Victoria. Contact customers. We train. Write S. J. Dickerson, Pres., Southwestern Petroleum, Box 789, Ft. Worth, Texas.

DANCE INSTRUCTOR FOR highly recommended Arthur Murray franchise dance studio. Only experienced may apply. 385-1476 from 1 p.m. to 10 p.m.

OPENINGS EXIST FOR EXPERIenced marine engine installers, shipwrights and marine joiners. Apply in person to Canoe Cove Marina, Sidney.

VICTORIA CHORAL SOCIETY requires tenors and basses. Rehearsals Tuesday evenings, 7:45 at Monterey School. For enquiries phone 385-4538 or 479-6977.

ACTIVE MATURE CLERK FOR news stand. Some weekends and night work. Victoria, Pres Box 676.

PART TIME DESK CLERK AND elevator operator. Suit pensioner. Apply Yates Hotel.

IF YOU WANT A JOB BAD enough to go to work call 386-6393 for appointment.

SHEPHERD AND SMALL FARM caretaker. Exchange for rustic cabin. Retiree considered. 652-3379.

WANTED: CREW FOR FRAMing. 477-3402.

PLASTERER'S HELPER WANTed 479-2976.

WANTED: FRAMING CREW FOR sub contract. 477-3402, 2-5 p.m.

EXPERIENCED NIGHT COOK for dining room. 598-4511.

21 MALE HELP WANTED

SALES OPPORTUNITY

WARNER-LAMBERT CANADA LTD. Manufacturer and distributor for such outstanding products as Listerine Antiseptic, Bromo Seltzer and Schick Razor Blades, has an interesting and challenging opportunity for an aggresive person to be headquartered in Victoria and covering Vancouver Island.

WE REQUIRE AN INDIVIDUAL:
—with a sound educational background, University training or equivalent preferred.
—experience selling in the food-drug fields an asset but not necessary.

THE POSITION OFFERS:
—complete training program.
—excellent salary and bonus arrangements.
—personal advancement opportunities.
—company car and travelling expenses.

Applications, providing full details of education and experience, to be forwarded in confidence to:

Warner-Lambert Canada Limited
Personnel Dept. — Sales
40 Bertrand Avenue
Scarborough, Ontario

IF YOU ARE GOING NOWHERE IN YOUR PRESENT JOB
You should investigate our Training Program for REAL ESTATE SALES.
BLOCK BROS. has consistently led the industry in Real Estate Education.
Our program includes:
—Weekly classes at the Education Centre to assist you in competing the Government Correspondence Course.
—BLOCK BROS. exclusive Practical Training Course after you have passed the Pre-Licensing Exam.
—A proven In-Field Training Program.
—A guaranted Income of $600 per month.
AND NOW ANOTHER FIRST!
BLOCK BROS. have contracted with Xerox of Canada for the use of their outstanding XEROX PROFESSIONAL SELLING SKILLS SYSTEM
—A total immersion learning program.
—Develops professional selling skills.
—Employs sophisticated audio-lingual techniques.
—Taught only in small group sessions by fully qualified instructors.
YOU can get full details by arranging a PERSONAL INTERVIEW
PHONE SANDY DOUGAL
478-5561
BLOCK BROS. REALTY LTD.

AN ESTABLISHED REAL ESTATE Mortgage and Insurance Agency has two positions available:
1. Producing General Insurance Salesman, familiar with Personal and Commercial lines to contact or solicit leads supplied by the Office and those developed from own sources.
2. Life Insurance Agent to establish a Life and Annuity Department within the Agency. Our present clients form a base for future clientele.
Both positions offer advancement and earnings potential. Reply in confidence to Victoria Press, Box 666 with resume of experience.

REQUIRED IMMEDIATELY
2ND CLASS STATIONARY STEAM ENGINEER
(B.C. Certificate)
The preferred applicant will be experienced in AC Power Generation, Compressors and Hydraulics. The Plant, located in Yoo bou, has 280,000 pounds per hour W.T. Boilers (HOG fuel fired) and generates in excess of 7,000 K.W. pay rate, $5.69½ per hour. Reply in confidence to: — Industrial Relations Supervisor, B.C. Forest Products Ltd., Cowichan Sawmill Division, Youbou, B.C.

THE BAY
We have a full time opening for a tailor to assume supervisory responsibilities. Please apply in person between 2-3 p.m. to the personnel office, 4th floor, The Bay.

SIMPSONS-SEARS
REQUIRES
FULL-TIME NIGHT PORTER. Preferably experienced in power equipment. Excellent working conditions and complete company benefits. Apply in person Monday to Friday, Personnel Dept.

McMILLIAN BLOEDEL REQUIRES HEAVY DUTY MECHANICS
For various divisions located on Vancouver Island within easy driving distance of Victoria and Nanaimo. Please apply to:
W. E. MOSHER
227 COMMERCIAL ST.
NANAIMO, B.C.
754-5421

STUDENTS
PROFITABLE COLONIST ROUTE available in residential area near city centre. Route is compact and easy to deliver with a monthly profit of $50.00 or better which will increase as new developments are completed. Please phone Mr. Watson or Mr. Wellburn or leave your name at the Circulation Dept. 383-4111. Act today! as it is first come first served.

SAWMILL FITTER
Permanent position available immediately for experienced fitter. Certification preferred at 80 mm capacity sawmill on Trans-Canada Highway at Salmon Arm on Shuswap Lake. Must be able to fit band and circular saws. Excellent living condition. Union rates. Apply Personnel Supervisor, Federated Co-Op, Box 70, Canoe, B.C. 832-2194.

LIFE INSURANCE SALESMAN required immediately, no previous experience necessary. Must be bondable. Excellent salary plus commission and fringe benefits. For appointment please call 388-6681.

ACCOUNTANT WANTED FOR Victoria office. Must be experienced in logging accounts including general ledger trial balance. Reply stating references and salary requirements. Victoria Press, Box 650.

SALARIED POSITION
Cantin's Moving and Storage Limited require Manager for Port Hardy Branch. Please send applications to General Manager, 589 No. 3 Rd., Richmond, B.C.

21 MALE HELP WANTED

GENTLEMEN!
Let me teach you how you can earn executive income (commission plus bonus) selling Real Estate. Just for fun call me now, you may be pleasantly surprised how easy Real Estate can be with the right teacher. Eric Saffer — Sales Training Manager, Homefinders Wall and Redekop Realty Ltd., 1820 Blanshard, 386-8321.

MacMILLAN BLOEDEL LTD.
SOMASS DIV., PORT ALBERNI
Requires experienced Shingle Sawyers. Apply in writing to Personnel Supervisor, No. 1 Dunbar Street, Port Alberni.

EXPERIENCED ELECTRICAL counter man required by growing independent wholesale. Good opportunities for advancement to sales and managerial positions, replies in strict confidence. Reply with resume and salary expected to Victoria Press Box 670.

25 MALE OR FEMALE HELP WANTED

ADVERTISEMENTS IN THIS CLASSIFICATION MUST COMPLY WITH THE BRITISH COLUMBIA HUMAN RIGHTS ACT SEE COLUMN 1

Government of Canada
CHEMICAL OCEANOGRAPHIC TECHNICIAN
$7356-$8361
Department of the Environment
Marine Sciences Directorate
Victoria, B.C.
This competition is open to both men and women.
DUTIES: To carry out shipboard or laboratory chemical analyses and subsequent data reduction to publishable format; to fabricate new instruments and improve analytical techniques; to perform chemical oceanographic observations alone, as a party leader or under a scientist-in-charge.
QUALIFICATIONS: Graduation from a full time course in chemical technology from a technological institute, or equivalent. Cruise experience in chemical oceanographic work would be desirable.
Candidates must be in good health, be personally suitable for shipboard work of an exacting and possibly tedious nature, be able to spend extended periods at sea (a minimum of two 7-week cruises per year plus other cruises as required, and up to a maximum of four 7-week cruises per year, or equivalent).
This competition is open to residents of British Columbia, with preference to residents of Victoria and locality.
Forward "Application for Employment" (Form PSC 367-401) available at Post Offices, Canada Manpower Centres and offices of the Public Service Commission of Canada, before JANUARY 26, 1973 to Regional Administrative Officer, Marine Sciences Directorate, Department of the Environment, 512-1230 Government St., Victoria, B.C. Please quote reference 73-V-DOE-14.

A CAREER IN SALES? WOULD YOU SUCCEED?
YES — if you have initiative, self-confidence, imagination, problem solving ability, communication skills and the guidance of the people at Block Bros. Realty.
WE PROVIDE
1. Class training to prepare you to pass the licensing examination.
2. A post-licensing training course that is second to none
3. A guaranteed income plan for successful applicants.
In addition whether you are presently licensed, taking a real estate course at this time, or just contemplating a career in real estate, consider the fact that:
Only at Block Bros. Realty can you take the XEROX PROFESSIONAL SALES COURSE
Xerox has especially tailored this famous course to Real Estate for BLOCK BROS. salestaff.
If you wish to succeed in Real Estate sales phone now to
386-3231
for interview appointment with
RAY RAWNSLEY
Manager Block Bros. Realty

200 APARTMENTS TO RENT UNFURNISHED

CHARTER HOUSE
435 Michigan
384-8923

REGENT TOWERS
415 Michigan
383-6216

AVAILABLE

—Bachelors
—1-bedrooms
—2-bedrooms
—Swimming pool
—Covered parking
—Cablevision
—Located in spacious well-kept grounds
—Pleasant stroll to downtown
—Choice ocean view

All Rental Enquiries Welcome

Managed by
NORTH WEST TRUST
386-3534

PARK AVE APTS
1653 OAK BAY AVE.
Spacious and well maintained.
1 Bedroom $140.
Resident Caretaker 388-5736

SHELLEY MANOR
1250 RICHARDSON
Main floor, modern, well heated
1 bedroom $125
Resident Caretaker 388-6078

ROCKLAND HEIGHTS
1391 ROCKLAND AVE.
Well heated and maintained. On transportation. Balconies. Washing facilities each floor.
2-Bedroom, $160
Resident Caretaker, 388-6349

2072 CADBORO BAY RD.
Bright and spacious. Fridge and stove. Suitable for quiet couple.
1-Bedroom, $125
Phone Eves. 592-9040

DAYMER APTS.
2150 CADBORO BAY RD.
Close to shops, school and Jubilee Hospital. On bus line. Heat and cablevision included.
2-Bedroom, $135
Contact Suite 36—592-1105

SPRINGRIDGE APTS.
1235 BALMORAL ST.
Spacious, spotless suites. Wall-to-wall, cablevision.
Bachelor, $106
Contact Suite 101 Eves. 382-1742

A. BERNARD and CO LTD.
655 FORT ST. 384-9335

THE PRINCESS PATRICIA
701 - 703 Esquimalt Rd.
View the Blue Pacific and Inner Harbor
From our Spacious Suites
Cablevision
Lounge
Sauna
Controlled Entrances
Sound proofing
Recreation Room
Child 2 and under welcome
Inquiries 9 a.m. to 8 p.m.
Phone 382-2223

FOUR SEASONS
954 DINGLEY DELL
OPENED JAN. 1, 1973
FEATURES.
—Controlled entrance and elevator
—Colored appliances
—Very spacious suites
—Wall-to-wall carpeting
—Individual heat control
—Private balconies
—Cablevision
—Free parking
—Sauna, recreation room
—Walking distance to park
—ADULTS ONLY
VIEWING DAILY
RESIDENT MANAGER
383-2219

NOW RENTING
HOLLYVIEW ARMS
1180 VIEW ST.
FEATURING:
Elevator
Cablevision
Wall-to-wall carpets
Controlled entrance
Quiet location, walking distance to town
One-bedroom suites from $140
Call our office to view:
BROWN BROS.
ON BLANSHARD
385-8771 Anytime.

CORDON PLACE
1550 RICHMOND ROAD
BETWEEN FORT AND OAK BAY AVE.
NOW RENTING
—Large deluxe 1 and 2-bedroom suites with den.
—Private balconies.
—Wall-to-wall carpeting.
—Heat, cablevision and parking included.
RESIDENT MANAGER
385-5872

PEMBERTON—OFF FORT
VACANT—large 1-bedroom suite, 3 pc. bath, storage room. Suitable 2 working girls sharing—no students. $120.00 mo.
JAN. 15—Bachelor suite, walk-in closet, hall, 3 pc. bath, $97.50.
Both newly renovated, w-w. Quiet location, absolute privacy, no pets. All utilities incl. except gas. For appointment to view, please call G. BREITER, 385-1431 or 658-8956 anytime. Quadra Realty Ltd.

COLONY PARK MANOR
1680 Poplar
UNIVERSITY DISTRICT
1-Bedroom Suite from $135
1-Bedroom and Den. $175
SWIMMING POOL, SAUNA HYDROTHERAPY AND RECREATION ROOM
477-1711

CHRISTIE POINT APTS.
PORTAGE INLET
3-bedroom townhouse, 1½ baths, personal washer and dryer. Adults only. Available February 1. $195. Well located with charming outlook.
385-0644 2951 Craigowan
NO PETS

RIVIERA MANOR
3177 Harriet Road
Renting for February 1, 21 luxury suites 1 bedroom from $118, 2-bedrooms from $150, call 385-0987. Adults only.

BURNSIDE GARDENS
2-bedroom apartment, private laundry room, including all appliances, cablevision. Close to schools. Phone 384-0034 and 386-9849.

ONE BEDROOM, 4TH FLOOR, balcony, 4-piece bath, modern, apartment block, available immediately, $133. 382-1625, weekends and after 5 p.m.

COLWOOD-LANGFORD AREA
1 and 2 bedroom deluxe apartments, wall to wall carpets and drapes, coloured appliances, all utilities included. Call 478-2519.

MARINA PARK APARTMENTS. 1 and 2 bedroom suites, on the waterfront in Sidney. Adults only. No pets. 2050 White Birch Road. Resident Manager 656-1616.

PRINCESS LOUISE APTS.
Corner Esquimalt Road and Robert Street. 1 and 2 bedroom suite. Child up to 2 years welcome. 386-7455.

ROCKLAND AVE. 2 BEDROOM plus free cable, laundry and parking. $150. 384-2751.

200 APARTMENTS TO RENT UNFURNISHED

Montreal Trust

1065 Fort St. 386-2111

BRIERWOOD MANOR
465 Niagara Street
This new building is first in space in Victoria with its spacious shag carpeted suites, complete with 2-door fridges and many other features.
BACH. $120.00
1-B.R. $147.00

JUBILEE HOSPITAL AREA
Bachelor flat in converted home with separate entrance suitable for mature person — references required. Covered parking included. $60.00

FORT ELFORD
1410 Elford St.
Quiet, modern block conveniently located for transportation and shopping. No extras, light, power, cablevision and parking all included in rent.
1 B.R. $140.00
Resident Manager 385-8228

ROYAL RICHMOND
1720 Richmond
Modern new building in desirable location near Jubilee Hospital, shopping and transportation. No extras, light, power, cablevision and parking included in rent.
1 B.R. $142.00
Resident Manager 383-4527

GLENWOOD APTS.
206 Oswego St.
Near sea, park and city centre in popular James Bay. Modern, well maintained building. Sorry, no children or pets.
2 B.R. $150.00
Resident Manager 383-8508

ELLERY HOUSE
831 Ellery Street
NEW—
OPENING FEB. '73
A new, modern concept of Apt. living, separate entrances, superior soundproofing, storage within each unit, w-w carpet, drapes, etc. Now accepting Feb. rentals. Children welcome — Sorry, no pets.
2 B.R. $178

LORD MICHIGAN
235 Michigan Street
NEW — NOW OPEN
This new and conveniently located building features spacious apartments, shag carpeting, sauna, hydro pool, etc. Sorry no children or pets.
2 BR from $172.00
Resident Manager 385-2520

SPECIAL
There are only a few 2 Bedroom suites left and these have been specially priced from $169.00. For 1st of February occupancy.
Resident Manager 385-2520

LEELA HEIGHTS
1527 Fort St.
Located at popular Oak Bay Junction for good transportation and shopping. Excellent rental value. A child under 2 welcome.
1 B.R. $130.00
Resident Manager 384-7981

RENT NOW
YORK MANOR
manor
121 RENDALL
DE LUXE SUITES
WALL-TO-WALL CARPETING
COLORED APPLIANCES
ELEVATOR
THERAPEUTIC POOL
FREE OFFSTREET PARKING
INCLUDES HEAT, WATER AND CABLEVISION
BACHELOR SUITES FROM $114
ONE BEDROOM FROM $132
RESIDENT MANAGER
384-1214

CANADA PERMANENT
CRAIG HOUSE
885 Craigflower Road
NEW
Quiet - modern block. Convenient for School, Buses. Two Elevators. Ample Parking. Two door Deluxe Refrigerators. Cablevision. Spacious suites. W-W Carpet.
One Bedroom $155.00
Two Bedroom $175.00
RESIDENT MANAGER
386-7147
Ker and Stephenson Limited
385-3411

HAVEN VILLA APARTMENTS
10025 RESTHAVEN DRIVE
SIDNEY
De luxe building with elevator and controlled entrance. Suites have wall to wall carpeting and drapes. Directly opposite new Senior Citizen's Centre. Sorry, no children or pets.
2-bedroom suite available Feb. 1. One-bedroom and den available now. $150 per month.
PEMBERTON, HOLMES LTD.
384-8126

1678 FORT ST.
ROYAL SOVEREIGN APTS.
Near Jubilee — Spacious and Quiet — Excellent Condition. FEATURING SAUNA BATH AND ROOF TOP LOUNGE. To view call Resident Caretaker 382-3396 (Transportation available)
1 Bedroom $135
A. BERNARD & CO. LTD.
655 FORT ST. 384-9335

PRINCESS CHARLOTTE
467 LAMPSON ST.
QUIET LOCATION — WELL HEATED
SWIMMING POOL — SMALL PETS ALLOWED
2 BEDROOM $160
Resident Caretaker, 388-6809
A. BERNARD and CO. LTD.
655 FORT ST. 384-9335

$103. RETIREMENT 4 ROOM corner suite in warm well-kept quiet older, close-in Fairfield block. Call 385-2596.

$103. By Jubilee Hospital. Sunny extra large modern well-designed bachelor suite. Wall to wall carpets, cablevision. Phone 592-2101 or 592-7734.
PEMBERTON, HOLMES LTD.

CARLYLE APTS.
230 OSWEGO 386-8682 or 592-9516
1 bachelor 1st flr. $100
1 bedrm 1st flr $120
Two 1 bedrms. 3rd flr. $130
One 1-bedrm 4th flr. $135
Hardwood floors, cablevision, drapes, intercom, balconies, etc. Parliment Bldgs. area. Adults. No pets.

CAPTAIN COOK
1025 Sutlej 388-5780
One 2 bedroom 2nd flr. $165
One bachelor 3rd. flr. $120
One 1 bedroom 4th flr. $145
Cablevision, drapes, controlled entrance, etc. Beacon Hill and Fairfield area. Shopping and bus around corner. Adults. No pets.

SIDNEY
New 1 and 2-bedroom suites close to all shopping. 1 child welcome. Inquiries, 656-2388, 656-1211.

THE CORONA
1430 Stadacona — 382-0248
1-Bedroom suites from $125.

GOOUACRE TOWERS
1 2-BR; 1 Bachelor
360 Douglas 385-8111

SUITE AVAILABLE, $45 PER month to reliable babysitter, Monday to Friday, 7:45-4:45, 385-3128.

ESQUIMALT. NEAR NADEN. 1-bedroom suite. No pets. 656-1779.

LARGE 1-BEDROOM SUITE, 4TH floor. $140. Adults. 598-3862.

200 APARTMENTS TO RENT UNFURNISHED

NOW RENTING
CALINA APTS.
1750 CHAMBERS ST.
Just opened. Lovely shag carpets, extra large suites, controlled entrance. Walking distance to town. 1 B.R. from $135. Avail. immed. Call
BROWN BROS.
ON BLANSHARD
385-8771 Anytime!

MAPLEWOOD GREEN
3255 COOK ST.
—2 bedroom, $180
—1 bedroom $145
Includes
indoor swimming pool, sauna, billiard room, exercise facilities, work shop.
592-2218

ORCHARD HOUSE
—Large view studio suites
—Wall-to-wall or hardwood
—Private balconies
—Superior soundproofing in fire resistant building
—Prestige living at
REASONABLE RENTS
382-4650 388-4659
647 MICHIGAN

TUDOR ESTATES
2030 Douglas St.
382-2721
1830 FERN
385-0201
Available February 1, luxury 1-bedroom Apts. and 1 Two-bedroom, ranging from $139. This building offers indoor pool, saunas, games room etc. Phone now for an appointment to view.

1111 HILLSIDE AVE.
New building nearing completion in this very convenient location. Rents range from $131 for one bedroom to $170 for 2 bedroom. Carports also available. Act now, only 12 suites available.
TUDOR ESTATES
2030 Douglas St.
382-2721

TUDOR ESTATES
2030 Douglas St.
382-2721
3187 Shelbourne
592-4010
Two 2-bedroom apts. available Feb. 1 in this ideal location opposite Hillside shopping centre. Rents from $171. Act now.

GRANADA COURT
1233 FAIRFIELD ROAD
One only, one-bedroom suite
Spacious and Luxurious
RESIDENT MANAGER
382-9064
Ker and Stephenson Ltd., 385-3411

MADRONA MANOR
1955 ASHGROVE
Quiet location near Jubilee Hospital. Extra large suites, wall-to-wall carpets, well maintained.
1-bedroom $140.
Resident Caretaker, 386-1767
A. BERNARD and CO LTD.
655 FORT ST. 384-9335

NIAGARA COURT
Newly Opened
61-suite apartment block at 535 Niagara St. Close to downtown, ocean and park.
All conveniences, including:
Hydro-therapy pool, sauna bath
1-bedroom from $142-$148
2-bedroom $182
Mr. Shorey, 384-1004
Barrington Enterprises Ltd.

NEW—NOW RENTING
SPACIOUS LUXURY SUITES
One block to ocean, Dallas Rd. All modern conveniences (sauna).
Double soundproofing
Bachelor from $95
1 bedroom from $129
2 bedroom from $165
385-0611 386-0517 592-7678
Abaco Property Management Ltd.

ANTRIM COURT
2310 QUADRA STREET
Ideal location, close to all transportation, park and shopping. Elevator, controlled entrance and carports available. Bachelor suites from $120. 1 bedrooms from $140. Available January 1st. Phone Garry Rai or Greg Clifford, O.K. Trucking, 386-3414.

KIRKCALDY APTS.
575 Marifield off Government
Close to Parliament Buildings and park. Very quiet setting.
1 bedroom from $130
Resident manager, No. 210, 388-6355 anytime. No pets.
BARRINGTON ENTERPRISES

IMMEDIATE OCCUPANCY OF 1 bedroom suite in Esquimalt. Separate entrance. Ground floor. Dbl. sinks in kitchen. Luxurious carpeting. $135 includes hot water, near Naval Harbor. Ettema Realty 383-7115.

SHORELINE APARTMENTS
105 Island Highway
Feb. 1st, 1-bedroom, 2nd floor suite, large living room, dinette, kitchen and bathroom. Quiet block. $125 including carport, cable and heat. Adults only. 479-6761.

ESQUIMALT NEAR NADEN, large 2-bedroom suite for rent. Cablevision, heat, wall-to-wall, drapes, parking and balcony for $150 per month. Married couple with 1 child welcome. 388-4925.

NEW LUXURY SEA VIEW, $250. Top floor. Adjacent to Beacon Hill Park and sea. 2-bedroom, 1½ bath, fireplace, delightful kitchen. Quiet. Long lease if desired. Available February 1. 598-4684, 477-2035.

IN THE CENTRE OF SIDNEY
Large 2 bedroom, ground floor. Parking. Children welcome. Laundry. 477-5719 or 477-5454.

SPACIOUS BATCHELOR APARTment. New block, 4th floor. Large balcony. Close to Beacon Hill Park and seafront. $135. All inclusive. Phone 383-9561 or 388-4661.

WEYBRIDGE MANOR
Lovely 2-bedroom corner apartment, available February 1, close to park, city centre, sea and shopping centre. 383-4437.

OAKLANDS MANOR
Hillside and Cedar Hill Rd.
Elevator — Balconies — Cable TV
Deluxe Bachelor suite $110
Res. Manager 383-4808 or 386-0266

RIDGE APTS; 2120 RIDGE Road. Very attractive, 1 bedroom suite with carpets, drapes, cablevision, etc. $126. Babies welcome. To view call Mr. Krieger 385-6501.

1 BEDROOM SUITE IN QUIET block, cablevision, older tenants preferred. Sorry no children or pets. Carport. $130. 1029 Belmont Avenue. Inquire Suite 4. 385-7405.

2 BEDROOM, GROUND LEVEL view suite in quiet Mill Bay. Appliances, W-W carpet and drapes. Separate entrance. Apply Victoria Press. Box 673.

BACHELOR SUITE AND 2 BEDroom suite. Available immediately. Electric stove and fridge, downtown location. Call Carmichael Agencies, 727 Johnson St., 384-3322.

1-BEDROOM SUITE, LARGE L.R., kitchen. Downtown location $120, including heat and hot water. Apply 1021 Pandora, 10 a.m.-12 noon.

FEBRUARY 1. BACHELOR, $110. 1006 Tolmie. Includes heat, cablevision, parking. Modern block. Phone 382-8307.

PLEASANT 2 BEDROOMS ON quiet Gorge water, $145 includes everything. Available Feb. 1. Sorry no children. 386-2971.

1-BEDROOM SUITE, FRIDGE, stove, garage, garden, quiet couple. 384-7495.

AVAILABLE IMMEDIATELY, 1 bachelor suite, $93 per month. 382-7049 or view 425 Wilson St.

NICE QUIET 2 BEDROOM apartment. Adults only. Rockland Ave. 383-7454.

3-ROOM SUITE, CLOSE IN, MAIN floor, self contained, nice for lady, fridge, gas range. 479-5151.

ROYAL BEACH COURT, 2 1-BEDroom suites, 628 Dallas Road, 384-2629.

LARGE, LIKE NEW, 1-BEDROOM suite. 1471 Fort, $130. Call 388-9881.

200 APARTMENTS TO RENT UNFURNISHED

SEAGATE
707 ESQUIMALT ROAD
ON VICTORIA'S HARBOR WATERFRONT WITH VIEWS OF HARBOR, OCEAN AND OLYMPIC MOUNTAINS
WITH VERY LARGE INDOOR HEATED SWIMMING POOL AND HYDROTHERAPY POOL
WITH RECREATIONAL FACILITIES BEYOND COMPARISON ON VANCOUVER ISLAND
ALL PARKING IS INDOORS AND OUT OF SIGHT
WITH LANDSCAPED GROUNDS AND A LARGE WATERFRONT COURTYARD
ALL SUITES HAVE LUXURIOUS LONG SHAG CARPETING THROUGHOUT
ADULTS ONLY
NO PETS
REASONABLE RENTAL RATES
ONE-BEDROOM SUITES $130 - $165
TWO-BEDROOM SUITES FROM $185
RESIDENT MANAGER 383-1731
DIAMOND DEVELOPMENTS LTD.

"NEW"
"MAYDORF APARTMENTS"
3905 Quadra St.
"NOW RENTING"
Corner of Quadra and Union Street. Features w-w carpets, drapes, all elec. kitchen, storage. Controlled entrance, sauna whirlpool and party room for your convenience. CALL NOW—RENTING FAST. Resident Manager or
BROWN BROS.
ON BLANSHARD
385-8771 Anytime!

CENTENNIAL APTS.
2129 FLORENCE AT CADBORO BAY RD.
Lovely Cor. view Apt., 1-Bdrm., spacious living room, dining area. W-W carpet, cable, heat, laundry. Quiet, well managed block near bus and stores. Adults, no pets. Mrs. Weizel, 592-0697.

NEW
CORDON PLACE
1550 RICHMOND
2 large deluxe suites. 1 one-bedroom with den. Jubilee area. Best heating system available. 385-7872.

KINGSTON APTS.
325 KINGSTON
Near harbour and Parl. Bldgs. — Large 1 B.R. Cor. Ste. with balcony. Adults. $122.50. Res. Mgr. 384-3294 or S. W. Anderson Ltd. 384-9326.

GORDON APARTMENTS, 906 Gordon Street, 2 bachelor suites available Feb. 1st, partly furnished. $75. Suit pensioner. 384-8071, Anglo Canadian Management Co.

SEARS AREA
1 BR. $130. Heat, hot water and cable TV included. Manager 384-3291 or Western Homes 386-3494.

REGINA APTS
291 REGINA AVENUE
1 bedroom suites available. Call Res. Mgr 384-3739 or Bayshore Realty 388-6424.

DOWNTOWN — 1 BR. APT avail now. $90 per mo.
BOORMAN INVESTMENT CO LTD.
1111 Government St. 386-9212

FERN OAKS MANOR
625 Fernhill Rd.
1-bedroom suites available from $145. For information call, 384-4784.

2 BEDROOMS, $160. AVAILABLE February 1st. Includes carpet, free laundry, Glencarin Apt. 477 Superior St., 592-2218.

GRANITE HOUSE
2100 Granite, Oak Bay
2-bedroom suite, $175. Adults only. 592-7673.

201 APARTMENTS TO RENT FURNISHED

Montreal Trust

1065 Fort St 386-2111

HOLLYWOOD CRESCENT AREA
Furnished one-bedroom upstairs suite in private home. Suitable for mature lady. References required. $150

OFF OAK BAY AVENUE. QUIET cul de sac. Country like setting spacious rooms and high ceilings, 1 bedroom. Lower duplex living room with stone fireplace, den, kitchen, bathroom, entrance hall, basement and large yard. $165 monthly. Available January 28th. Phone 384-4348 after 5 p.m.

DE LUXE BACEHLOR 1 AND 2 bedroom suites, fully furnished maid service, colour TV, heated indoor pool, sauna, coffee shop, diningroom, bus stop at front door. Weekly and monthly rates 388-6611 Coachman Inn.

AVAILABLE IMMEDIATELY
Bachelor and 1-bdrm units, electric kitchen, W-W, color TV, maid service and utilities included, by week or month. Sorry no pets.
CRAIGFLOWER MOTEL
384-6330

FEBRUARY 1ST, UPSTAIRS, large bachelor, warm, bright, clean and nicely furnished. Oak Bay Junction area. Non smoking reliable lady preferred. $115. 388-4561.

AVAILABLE IMMEDIATELY, near Gorge Hospital, clean, attractive, fully furnished one bedroom suite for responsible, quiet girl, $98 including utilities, 477-4991 or 388-5060.

UPPER, BRIGHT FRONT, 3-room suite, reliable couple; $135. Also smaller suite, prefer quiet lady $95. 384-8278, 382-9470. 1270 Yates St.

BRENTA MOTEL
Quiet location on waterfront in Brentwood Bay. Complete 2-room units with kitchen facilities. From $100 per month or weekly. 652-2912.

THE FRIENDSHIP INN. WEEKly or monthly rates on bachelor units. Kitchens, phones, color Cablevision, maid service. No pets. 39 Gorge East.

BACHELOR SUITE, AVAILABLE immediately. Light, heat, water included. Quiet person preferred, $75. 385-2692.

FULLY FURNISHED BACHELOR suites facing Beacon Hill Park, reasonable off-season rates. Phone Thunderbird Motel, 384-0832.

MODERN SUTDIO TYPE UNIT, everything supplied. Close in, covered parking. Michelangelo. 1158 Yates, 386-0112, 386-2812.

CLOSE IN, 3 ROOM SUITE, GAS range, fridge, light and heat. $125. Adults. 243 Kingston. Weekdays 2-6.

UPPER 3 ROOM SUITE WITH bath, middle-aged or elderly quiet people. 382-1839.

EDGEWATER MOTEL. LOW winter rates, by week or month. 478-4212.

BACHELOR APARTMENT. PRIvate entrance. Fireplace. Cable. Self-contained. $95. 479-1047.

BACHELOR TRAILER, 8X30. Sooke, $85. Light, water, space included. 384-0857.

NICELY FURNISHED 1 BEDroom suite, $145. Everything included except Hydro. 477-2101.

MALAHAT MOUNTAIN MOTEL 1 bedroom, with view, $125. 478-1171.

JAMES BAY. 1 BEDROOM. ALL utilities included. $85. No children, no pets. 385-6880.

4 ROOMS IN SIDNEY, STOVE, fridge, new oil furnace 652-1788.

201 APARTMENTS TO RENT FURNISHED

THE ROYAL SCOT
425 Quebec
WINTER RATES
This new apartment bldg. offers: Fully furnished 1 B.R. suites — Color TV, shag carpets, linen, dishes, laundry facilities indoor pool, whirlpool, sauna, games room, underground parking.
Managers:
Mr. and Mrs. G. Arnold
PHONE: 385-3543
OCEAN PROP. MANAGEMENT

RESPONSIBLE WORKING GIRL, non smoker, to share 2 bedroom apartment $47 per month plus expenses. 479-7093.

SPACIOUS FULLY FURNISHED bachelor and one bedroom suites, $135 to $160. 1940 Fort. 592-9516.

SELF CONTAINED SUITE FOR rent, $70. Available February 1st. 383-2064.

202 APARTMENT FURNITURE TO RENT

Three Rooms from
$30 per month
STANDARD FURNITURE
382-5111
Immediate Delivery

RENT OR RENT TO OWN
385-2435
Individual rooms or room groups. TVs and stereos, 24 hr. phone service.
MAIS FURNITURE
1821 COOK

203 APARTMENTS WANTED

COUPLE WISH ACCOMMOdation exchange for caretaker duties. Available immediately. 478-3677.

MOTHER WITH 2 SMALL GIRLS, 1 pet, desires 1 or 2 bedroom apartment or house near town. References. 383-0596.

COUPLE WANT CLEAN HOUSE or suite for March 1, $100 all utilities included, have cat—house trained, 382-5227.

QUIET COUPLE WANTS 1 BEDroom suite by February 1st. $85-$100. 385-5120.

WANTED, FEB. 1, 1-BEDROOM furnished suite. Young couple. Steady pay. 385-0464.

206 DUPLEXES TO RENT

GORGE — 1 BR LOWER DUplex with stove and fridge $100 per mo.
FAIRFIELD — NEW 3 BR DUplex with double plumbing. Balconies and view. Avail. now. Adults please. $265 per mo.
BOORMAN INVESTMENT CO. LTD.
1111 Government St. 386-9212

FAIRFIELD CLOSE IN
Ground floor. Modern 5 rooms with oak floors, extra plumbing, heat, rugs and drapes supplied, laundry room — heated garage — fridge and range, patio. $190. No pets. (1 infant OK). Available now or Jan. 1 (much like a townhouse).
DICKIE AGENCIES LTD.
382-4312

1025 COLVILLE RD. — New S X S, 3 bedrm, w-w carpet, elec. heat. Immediate. $225.
Swinerton, Stewart Clark Ltd. Rental Agent
1318 Blanshard St. 385-2481

SIDNEY. LARGE, NEAR NEW 3-bedroom, full basement. Carport. Cathedral entrance. Oak floors throughout. Children welcome. No pets. $169. 384-4489.

LANGFORD AREA, 3 BEDrooms, 1½ baths, immediate possession, also another available February 1st. $185. 384-9755, 478-1983.

FAIRFIELD, QUIET UPPER 2 bedroom, fridge, stove, heat, water, $145. Washer-dryer available. Sundeck. Ample parking, bus stop. 382-5871.

LANGFORD, NEW SPACIOUS, 2 bedroom basement suite, wall to wall carpets, separate entrance, parking, $135 couple, $125 single. A cat permitted. 478-7970.

3 BEDROOM SIDE BY SIDE DUplex, 1½ baths, wall to wall carpet, drapes, stove. On quiet cul-de-sac, available February 1. $190. 382-3344 eves.

SPACIOUS 2-BEDROOM LOWER duplex. Fort Street. Fridge, stove, heat included. $140. 478-5418 after 5.

NEW DELUXE 3 BEDROOMS, one block to bus, schools, stores. Esquimalt. Stove, fridge. $215. Available February 1st. 382-2577.

ESQUIMALT
Modern 3-bedroom duplex with basement. Quiet, attractive location. Available now — $210. Rithet Agencies Ltd. 382-4251.

SIDNEY. SIDE BY SIDE DUplex, large rooms, 3 bedrooms, 1½ bath, stove and fridge supplied. Available February 1. 656-2958.

NEW 2-BEDROOM, WALL TO wall, fireplace, fridge and stove. Large yard. One child welcome, no pets. $175. 384-2276.

LANGFORD AREA, 3 BEDrooms, 1½ baths, immediate possession. $185. 384-9755, 478-1983.

SOUTH OAK BAY, 2-BEDROOM upper duplex. Sea view. Many extras. $235. 598-1406 after 5 p.m.

1 BEDROOM, BRENTWOOD BAY area. Garage and cablevision. 652-2263.

VIEW ROYAL, GROUND FLOOR. 1 bedroom $100. Bachelor suite $50. 479-2872.

2 BEDROOM, NEW DECORATION, fridge, stove included. $135. 386-2648 or 388-4882.

2-BEDROOM LOWER DUPLEX. On Whittier Ave. $120. 383-6754.

ONE 2 BEDROOM SUITE. $150. One bachelor suite. $75. 385-0769.

210 HOUSES TO RENT UNFURNISHED

JUBILEE AREA, 2 BEDROOMS. Mature couple. No children or pets. References. One year lease. $180. 387-6259 between 9-5 weekdays.

AVAILABLE FEBRUARY 1, 2-bedroom house, 1020 Collinson, $145 monthly. Write Mr. J. Dimen, 36—1455 West 8th Avenue, Vancouver 9.

5 BEDROOM EXECUTIVE HOME close to UVic. Available Feb. 1st, $350 per month. H. Tomlin, 385-9741, J. A. Henderson Realty Ltd.

NEW 2 BEDROOM, WALL TO wall, fireplace, fridge and stove. Large yard. One child welcome. No pets. $175. 384-2276.

2 BEDROOM HOUSE, LIVING room, with fireplace, kitchen, available January 15. $136. 385-5170

2 BEDROOM COUNTRY HOME on Saanich Penninsula. Available February 1. Suitable for retired couple. 652-1431.

FOR RENT 2 BEDROOM MObile set up on park. Stove, fridge, drapes. Many built-ins. Immediate occupancy. 478-2457.

2 BEDROOM, FULL BASEMENT, garage, stove, fridge, oil furnace. Simpsons-Sears area. $160. Phone 598-5577.

3 BEDROOM MODERN HOUSE, no basement, available February 1. $150 month, plus half utilities. 388-5861.

2 ROOM HOUSE WITH LARGE yard, near park and beach. Suit old age pensioner. 383-0225.

VIEW ROYAL, 2 BEDROOMS, fridge, stove. Vacant March 1st. $135. 479-4619. No dogs please.

2-BEDROOM MOBILE HOME, $155 per month, adult park. Phone 478-2879.

PEOPLE WANTED FOR HOUSE in country. Workshop, darkroom, dogs welcome. Derek, 478-6720.

J. A. WOODWARD and CO. LTD.
See our ad in homes for sale.
Own your own from $1690 down

CORDOVA BAY. DELUXE 3-bedroom, swimming pool. $350. Available immediately. 388-9823.

2-BEDROOM WITH DINING room, basement, fridge, stove. Topaz Park. $160. 385-6649.

2-BEDROOM HOUSE. GARAGE under. Fairfield area. $160. 386-0829.

OLDER TYPE HOME. FIVE bedrooms, $150 per month. Can be seen at 563 David St., 388-7041.

HOUSE FOR RENT, $110 MONTH. 386-6938.

210 HOUSES TO RENT UNFURNISHED

LANGFORD — MODERN 3 BR home avail. now. Double plumbing. 1 yr lease. $225 per mo.
CEDAR HILL — 3 BR condominium with double plumbing and basement $230 per mo.
VIEW ROYAL — 4 BR HOME ON waterfront. Rumpus room. Elec. range and dishwasher. $240 per mo.
ESQUIMALT LAGOON — 1 BR cottage on waterfront Avail now. cottage on waterfront. Avail now. Adults. $115 per mo
BOORMAN INVESTMENT CO. LTD
1111 Government St. 386-9212

TWO-BEDROOM HOUSE
Nearly new — Metchosin area available Jan. 15, 1973, $185. per month. Middle aged couple preferred. References. Sorry, no pets. Telephone 382-6709.

VILLAGE PARK TOWNHOUSES
3987 GORDON HEAD RD
New, 3-bedroom homes in pleasant park-like surroundings. Full basement, fireplaces, wall-to-wall carpets throughout. Drapes, stove and fridge supplied. Rec room, enclosed swimming pool and sauna. Close to all schools. Rentals from $275. Inquire at Unit 6 or phone 477-1463.

BEACH DRIVE, NEAR OAK BAY Marina. Choice waterfront dwelling with atmosphere and charm. Very large rooms, 4 bedrooms, 2 full bathrooms, dining room and living room. 2-car garage. Rent $410 per month. Appointment to view phone 382-8111, Canada Trust.

AVAILABLE FEBRUARY 1ST — 2 bedroom home with basement suite. In Brentwood Area on 2 acres of land. Rent $140 per month. Call C. L. (Buzz) Fraser. NEWSTEAD REALTY LTD. 382-8117.

GORGE WATERFRONT
654 Gorge W., new modern 2-bedroom, living room, dining room, full basement. Best beautiful views on Gorge waters. Drapes, new electric stove. $170. Available now. 384-3015, 385-6379 anytime.

4 BEDROOM, 2 BATHROOM, rec. room. High Gordon Head. Next to bus, schools; ¼ mile to University. From Feb. 1. Phone after 7 p.m. 477-5512.

2 BEDROOM WITH OIL HEAT on ½ acre. West Burnside. $150 a month. 479-5766.

HOUSE TO—RENT, ONE BEDroom, 2205 Millstream Road.

211 HOUSES TO RENT FURNISHED

SMALL BUT COMFORTABLY furnished cottage on 10 magnificent waterfront acres, 50 min. from downtown Victoria. Gardening privileges. $100 monthly to reliable refined, tidy couple, who will keep eye on owner's nearby house. Sorry no children or hippy types please. Available Jan. 20th. References exchanged. Victoria Press Box 641.

COSY COTTAGE FOR MARRIED couple, in suburban area, sitting room with fireplace, one block to beach, churches, shopping. No dogs — cats, $125, 658-5224, 9-10 a.m.

MATURE BUSINESS LADY TO share fully modern home with same. (With car preferred). Mt. Tolmie area. Apply Victoria Press Box 667.

1347 PEMBROKE
3 bedrooms, large living room, large kitchen, oil heat, 3-piece bath, large backyard. $195. 385-0809.

COZY BUNGALOW WITH FIREplace and garage. Utilities and T.V. included. Sorry no children or pets. Available till June. 478-3011.

MALAHAT REMOTE CABIN, water and light supplied. Suitable for single male only. $85. 382-7522.

212 HOUSES WANTED TO RENT

BUSINESS COUPLE, BANK EMployed, no children, require unfurnished accommodation with fridge and stove for about 1 year at $100 month. No jokers please. 383-8086 evenings only.

IF YOU CANNOT SELL YOUR home, we have reliable tenants waiting to rent. Phone Mr. Keen, Boorman Investment Co. Ltd. 386-9212.

FURNISHED HOUSE OR APARTment, required by 2 adults, 2 children, James Bay area, Jan. 22 or Feb. 1st to March 31st. 592-9005.

MARCH 1, RESPONSIBLE COUple, 1 daughter 16, small dog, require house or apartment, 4-5 months, good district. 388-6024.

YOUNG COUPLE WITH A 6-year-old child, needs 2-3 bedroom home, outside of city. Good references available. 658-8836.

YOUNG COUPLE LOOKING FOR clean 1- or small 2-bedroom house. Prefer close in, relatively new home if possible. After 5. 384-1886.

DOCTOR'S FAMILY REQUIRES 3 bedroom house, unfurnished. Within 10 minutes of hospitals. From February. Victoria Press, Box 663.

2-BEDROOM BUNGALOW. DUNcan area with acreage. Bruce Smith, 592-6858.

HOUSE OR SUITE IN JAMES Bay or Fairfield. For Feb. 1. 388-9832.

HOUSE OR DUPLEX. 2 BEDroom, near Lake Hill. February 1st. Up to $150. 388-4148.

URGENTLY REQUIRED — 2 OR 3-bedroom home. Close in. 386-8067.

215 HALLS, WAREHOUSES, STORES AND OFFICES TO RENT

SHOPPING CENTRE VACANCY
SHELBOURNE PLAZA
320 sq. ft.
Contact City Savings and Trust, 622E No. 3 Road, Richmond, B.C. 273-6181.

BASTION SQUARE
BURNES HOUSE OFFICES
Available January 1, 1973, and May 1, 1973. Square feet to suit applicant. Parking, elevator, janitor service. Quiet, modern. Arrange now. 388-5568.

WAREHOUSE, STORAGE OR light industry, for rent. Langford. 2600 sq. ft. $300 per month. Possession 30 days. J. P. Thompson, 478-3173.

OAK BAY, COMPACT RECEPtion and private office with own washroom. Wall-to-wall carpets. $100 per month. 598-3321. Jack Mears' Oak Bay Realty Ltd.

SMALL CLEAN ATTRACTIVE shop to rent, only $60 per month, off Hillside. Suitable for almost any kind of business. Phone after 5 p.m.; 386-1744.

STUDIOS FOR RENT
2 office studios for rent: ideally located in heart of business district. $30 each month. To view phone Mrs. Eilertson, 386-3928.

MOBILE OFFICES AND WAREhouse — Low cost, completely mobile, easy to move. Sizes from 500-2000 sq. ft. floor space. Call Wagon Train, 386-3291 or 478-7333.

HOTEL BASEMENT WITH 4,000 sq. ft. Terrazzo floor. Reasonable rent with lease to qualified tenant. Apply Royal Olympic Hotel. 642 Johnson.

620 QUEENS AVE., WAREHOUSE with small showroom. $200 mth.
FREDERICK MOTORS
616 Queens Ave. 383-6632

GROUND FLOOR, NEW BUILDing, wall-to-wall, heat included. Approximately 450 sq. ft. $165. Call 388-6474, between 9-5.

10'X15' OFFICE AND ADDItional warehouse space up to approx. 800 square feet. Washroom and phone available, $150. 388-7041.

RETAIL STORES FOR LEASE 283 to 435 sq. ft., rental from $150 per month. 700 block Yates. Phone 383-4168.

IDEAL OFFICE SPACES UP TO 1,000 sq. ft., near Mayfair, off street parking. Rented at $3 per sq. ft. 388-6688.

300 and 500 sq. ft. second floor, parking, easy access. $95-$150. Call D. F. HANLEY Agencies Ltd. at 385-7761 (24 hrs.)

SMALL OFFICE FOR RENT, everything found. Reasonable rent. Apply manager Coffee Mac's, 384-9547.

186 SQ. FT. DOWNTOWN LOCAtion. Rent $86 per month. To view phone 382-2968.

WAREHOUSE AND OFFICE space in concrete block building for rent. 382-9014 or 386-9501.

SEVERAL WAREHOUSES AND offices to rent. 386-8435.

215 HALLS, WAREHOUSES, STORES AND OFFICES TO RENT

Western HOMES Ltd.

117 FORT ST. 382-2157

PROFESSIONAL OFFICE
start the new year with a "sparkling" new office.

250 HOUSES FOR SALE

Johnston
REALTORS-APPRAISERS
SINCE 1903
1306 BROAD ST. — 385-2471

Open House
1956 Brighton Ave.
Sat 1:30 - 4:00
2-Bed., full basement retirement or starter home. Immediate possession. Asking $23,500. Frank Beamish 385-2471 or 592-2120.

New Home
$29,900
Roomy 2-Bed., Liv. Rm. with fireplace, dining room and large kitchen on main floor. Family Rm. with fireplace, 3-Pce. bath and Bed. ready to finish in full high basement. Secluded treed area, close to bus and school. Ready for March 1. Max. financing, try your down payment. Frank Beamish 385-2471 or 592-2120.

UNIVERSITY AREA
We have a good selection of homes to show you ranging from $25,000 to $150,000. We believe there is a home for you in this popular area. For example:
$39,900—5 Bdrms., 1½ baths, Rec. Rm., seaview, seclusionn.
$32,900—2 Bdrms., 1½ baths, Rec. Rm., close to schools, bus, shops.
$43,900—3 Bdrms., 1½ baths, secluded cul-de-sac close to bus, schools.
$17,500—4 Bdrms., 3 baths, Rec. Rm., gorgeous view.
For further details and other suggestions please call:
MR. BAXTER 385-2471

SOLD OUT
I CAN NOW GIVE FULL ATTENTION TO THE SALE OF YOUR HOME, BUSINESS, OR LAND. CALL TODAY. 385-2471.
BILL McCULLOCH
B. Comm. R.I. (BC) F.R.I.

OAK BAY RICHMOND
A personality packed retirement bungalow in an established neighbourhood of nice homes. Spacious master bedroom — twin size with walk-in closet. The secondary bedroom is larger than average. The living room is sure to please — Mahogany feature wall, bookcase, fireplace, wall-to-wall carpet and big, loads of kitchen cabinets and storage. Separate utility room. Pleasant dining area. No basement, but large attached garage. Close to bus and shops. $24,500 with terms. Simon Flett, 385-2471.
Johnston and Co. Ltd.

1139 CHAPMAN
WILL BE
OPEN FOR INSPECTION
SATURDAY, 13 JAN., 2-4 P.M.
MLS 2936
A well located 3-bedroom older family home in good condition. Come and see it, owner moving. Offered at $25,600.
384-8126 MR. GREENE 385-0795
PEMBERTON, HOLMES LTD.

Byron Price
and Associates Ltd.
1314 QUADRA 385-2458

OPEN HOUSE
9 A.M. TO 4 P.M.
(Except Sunday)
4023 Loyola
(off Laval)
Gordon Head
Here is an exceptional home at a most attractive price. A living rm with a bay window; a large dining rm with patio doors; kitchen with teak cabinets, large carpeted family rm off the kitchen with it's own bathrm, 3 bedrms. A master bedrm with a feature wall and special lighting and en-suite bathrm. 3 bathrooms have coloured plumbing; double carport. Located near schools and University. NHA 9 per cent mortgage of $25,250. Full price $33,500. B.C. 2nd Mortgage financing available. Call BYRON PRICE 385-2458

OPEN HOUSE
SAT. 2-4:30
158 MEDANA ST.
Close to Beacon Hill Park and Sea. A real homy home, 1st class condition. 3 bdrms, spacious L.R. Den with fireplace, all shag wall to wall carpeting—even in the bathrm. Large kit with eating area. Full base., 2 extra rooms. Wired for washer and dryer. Sep garage. Fenced back yard. Quick possession. Full price just $23,900. Call Doris Adams, 385-2458, Res. 658-8105

BEACON HILL PARK AREA
3 or 4 bedrms, all remodelled. Large LR 20x19, fireplace and beamed ceiling, TV room or bedroom, elec kit, with eating area. Full basem, OOH heat. Close to Beacon Hill Park. Terms. $26,900. Quick possession. Call DORIS ADAMS, 385-2458, Res. 658-8105.

GARDNER REALTY LTD.
899 FORT ST.
385-7721

GORDON HEAD
1821 San Lorenzo
OPEN HOUSE
SATURDAY, JAN. 13
2 to 4:30 p.m.
3-bedroom home, dining room, patio, modern kitchen, basement, rumpus room and bar room, carport. Large mortgage. Approx. $17,000 at $179 a month, including principal, interest, and taxes and only 7% interest, no term. Was on at $37,500, now reduced to $35,500. Owner leaving Victoria, call:
HAROLD WARE 598-4358

$22,500
This is an older cosy family home with character. Featuring a through hall, living room, dining room, elec. kitchen, bathroom and 2 bedrooms on main floor, 2 more rooms upstairs. Attr are of good size. Modern oil furnace in part basement. Located on treed lot in Mt. Stephens area. Close to everything. Area on back porch for washer and dryer. Call:
385-7721 BILL WEISS res. 385-5894

WATERFRONT HOME
PRICE $41,500
Lovely 2-Bdrm. home located on beautiful Bazan Bay. Large living room with fireplace. Separate dining room. Sweeping seaviews. Lot completely landscaped. Contact Howard Mitchell, 479-4818.
Western Homes Ltd., 382-7157

SIDNEY. N.H.A. FINANCED. Fully improved lots, 2, 3 and 4 bedroom homes from $23,900. Down payment approximately $2400 excluding Home Owner Grant. Monthly payments from $185. Phone after 7 p.m. 477-5512. F.V.I. Developments.

PRIVATE — GORGE AREA
4 bedrooms, 2 baths, living room, dining room in line. Family room off modern kitchen, ww throughout. OOH, full basement, drive-in garage, large lot. $23,500. 382-9043.

TOLMIE-QUADRA, $23,500
Gardeners special, fenced corner lot, 2 bedrooms, full basement home with separate garage. Close to schools, shopping and buses. 383-4666.

TOWN HOUSE—SIDNEY
Only $17,900 for 3 BR. What a buy!
Grae Langston, 386-8596
Island Pacific Realty, 388-6231

250 HOUSES FOR SALE

Island Homes Ltd.
2504 DOUGLAS ST.
386-7545

COLWOOD
3 BDRMS, DEN
2 BATHRMS
Crisp new listing, of attractive bungalow, nearly 1300 sq. ft., on quiet no-thru street in best part of Colwood. Entrance with exquisite slate floor. Charming Living rm. planned for good furniture arrangement, with conversation piece W.W. white sugar fireplace, designed to give perfect harmony and balance to the rm., set off against background of rich rosewood panelling running thru to "L". Dining rm. A stunning and spacious kitchen to please the most discriminating, and a lovely swag lit dinette area. 3 good bedrms, very attractive master bath. Lower level planned for complete development with lge. daylight windows, exceptionally nice den with 2nd Fireplace and W.W., bath, ideal Rec. Rm. roughed-in, storage or 4th Bedrm. plus workshop. Ideally situated for all schools. Owner Transferred, must sell. Phone Morris Lund 386-7545 anytime.

LAKE HILL
2 BEDROOMS PLUS
DE LUXE SUITE
Immaculate home in prime residential area. Cathedral entrance to spacious bright living room with floor-to-ceiling fireplace and new W-W broadloom; feature ribbon grain mahogany running thru the "L" din. room. Superb kitchen with many features. 4-pce. vanity bath and 2 excellent bedrooms. Lower level has lovely in-law suite, sep. entrance, liv. room with 2nd fireplace, bedroom, 3-pce. bath and kitchen. Only $33,900. Phone MORRIS LUND, 386-7545 anytime.

DANDY STARTER
Or retirement, 1-BEDROOM, 12-year-old home in IMMACULATE condition. Nice, roomy kitchen with lots of cupboards and dining area. Fully serviced UTILITY ROOM. 4-pce. bath. Attractive lot with fruit trees and drive-in garage. Storage room. Asking price is most reasonable. ACT NOW. Call Ken Jensen, 386-7545 or 592-9079.

SUPERLATIVE OCEAN VIEW
LARGE DELUXE BAVARIAN STYLE
CUSTOM BUILT HOME
Featuring 4 bedrooms, panelled den. Large rec. room with fireplace, 3 bathrooms, hot water heat, double carport, very large sundeck, partially covered. Parquet floors in living and dining room, intercom system, dishwasher and garburator and many, many more outstanding features. YOU WILL NOT DUPLICATE THIS HOME FOR THE ASKING PRICE OF $52,500. For viewing please call Patrick Snow, 592-3931 or 386-7545.

P.R.B
P. R. BROWN
AND SONS LTD.

OPEN HOUSE
3520 UPPER TERRACE
SAT. 1:30-4:30
CONTEMPORARY AND EXPENSIVELY FINISHED AND OFFERS YOU:
MAGNIFICENT MASTER BEDROOM WITH DELUXE EN-SUITE BATHROOM.
TWO OTHER BEDROOMS
EXPANSIVE LIVING ROOM WITH FLOOR TO CEILING FIREPLACE.
KNOTTY PINE KITCHEN WITH BREAKFAST AREA.
CUSTOM DESIGNED WITH AN ORIENTAL INFLUENCE.
ASKING $58,500
385-3435 J. EVANS 477-4452
—P.R.B.—
P. R. Brown and Sons Ltd.
762 Fort St., Victoria, B.C.

RITHET'S
for
Real Estate
Insurance
Appraisals

Gorge Waterfront
OWNER RETIRING
1 1-5 acres, can subdivide into 3 extra lots with a 4-Bedroom family home. Very well maintained. Sep. dining room, finished basement. Surrounded by fine houses. Paved drive, mature garden, flexible terms. See this sound investment now with Edw. C. Clark, 382-4251, 598-3285.

Owner Transferred
1 acre, Saanich. View plus income. Fully plastered, quality 1500 sq. ft. brick and frame construction. 4½-Yrs. built. Polished oak floors, hot water heat, double plumbing. Sep. dining room. Full high bright basement planned for 1200 sq. ft. suite. Double garage, covered patio, greenhouse and productive income garden. View this exclusive anytime with Edw. C. Clark, 382-4251, 598-3285.

GORDON HEAD
HENRY
BITTERMAN
LTD.
2700 Government 386-2971

THREE BEDROOMS
Just on city's edge. Quiet street. Modern, comfortable. Terms at $26,850.

UP-DOWN DUPLEX
Right near St. Joseph's Hospital and park. Walking distance to town. Terms at $30,000. Immacuoate, new carpeting, etc. H. Bitterman, 386-2971.

OPEN HOUSE
OPEN HOUSE
SATURDAY 1:30 - 3:30
1779 FOREST (OFF BLAIR)
Several brand new Gordon Head homes. 3 Brs., wall-to-wall throughout. 1½ baths in one, lovely LR and DR, bright kitchens. Easy terms at $29,000 and $30,900. ROBERT YOUNG 384-3594 or J. B. YOUNG, 598-1818; or 383-4124 anytime.
Park Pacific Investments

LOOK!
Brand new! Beautifully decorated spacious, 2-bedroom Cathedral entrance home. Living room in-line dining room, brick fireplace. Large closets, wall-to-wall carpets, 3rd bedroom in full high basement. Drive-in garage. Terrific value at $22,900. Use your B.C. 2nd. Walk to Sidney shops. Hurry — Call Donna Pretula 386-2911; Mary McGuire, 479-7668. Homefinders, Wall and Redekop.

SEAVIEW GORDON HEAD
Post and beam, double carport, cathedral entrance, 3 bedrooms up, 2 bedrooms down, semi-finished. Rumpus room, large sundeck, 2 fireplaces, quiet street, 4 minutes from University. 1965 Sallair. 477-4989. By owner. Must sell. $33,900.

FOR SALE BY OWNER, $31,900. Cedar Hill area. 3 bedrooms upstairs, good in-law suite in basement, double garage. Immediate possession. 384-5239 after 5 p.m.

SIDNEY. OPEN SATURDAY-SUNDAY afternoons. 2 bedroom near Senior Citizen Centre, stores, marina. Appliances. Very reasonable. 656-4346.

250 HOUSES FOR SALE

JOHN BISHOP'S SPECIALS!!
$79,500 (almost Builder's COST) — a Beautiful, Luxury home on Broadmead. — 4 Bedrms., 3 Bathrms, HUGE Rumpusrm. w. BAR, MAMMOTH DEN, HIGH VIEW LOCATION. Sep. DBLE. Garage, TEC. Etc. Total 3800 Sq. Ft. ANY good trade considered.

$54,500 LOVELY LANDSEND seclusion. Luxury home. See OPEN HOUSE AD THIS COLUMN — (Friday and Saturday).

$42,500 PRETTY DEAN PARK — Large NEW home — approx. 1400 Sq. Ft. 3 Bedrms. (en ste.) BIG LIVINGROOM. L.GE. Diningroom — HUGE sundeck, BRICK front — Basement Fireplace Roughed-in.

$28,500 TREED, SEWERED lot, with TUDOR Type home, will be ready for occupancy in 3 Wks. ONE Mile from Sidney Shops, THREE large Bedrooms, Master-bedroom with en suite bathroom and WALK-IN closet — Big Sundeck — the FULL HIGH Basement has SIX big windows, ideal for workshop, extra rms. or Suite. BUY NOW and pick your carpeting!

$22,500 FERNWOOD AREA — Fine older type home in PRIME condition NEW wiring, Modernized kitchen. Extra bathrm. on Mainfloor, 3 bedrooms up. Modern Oil Heating. Drive-in garage. Multiple dwelling zoning.

IF YOU DON'T SEE WHAT YOU WANT, CALL ME, I CAN PROBABLY FIND IT IN MY MANY OTHER LISTINGS.

J. H. WHITTOME & CO. LTD.
Royal Oak Branch

Cute and Cosy
Oak Bay - $23,500
Immaculate 2 Bedroom starter or retirement home located on a quiet street just waiting for your inspection. Living room with fireplace, electric kitchen with good sized eating area. Full high basement with extra room. Hot water heat, fully fenced back yard and separate garage. Pick up your phone and call me now. GLADYS MILLER 592-2407 or RES 384-3533.

TWO NEW OAK BAY HOMES
LEFT ON MURDOCH CRES. IMMEDIATE POSSESSION FOR THIS ATTRACTIVE 3-BEDROOM LUXURY ACCOMMODATION. FOR APT. TO VIEW CALL DON WHYTE OR ALEC GOWER, 592-2407.

GORDON HEAD
AN EXTREMELY ATTRACTIVE FAMILY HOME WITH LARGE SECLUDED BACK GARDEN ON QUIET CUL-DE-SAC. CALL DON WHYTE, 592-2407.
WHYTE and GOWER
OAK BAY PROPERTIES LTD.
2227 OAK BAY AVE.

VR. VICTORIA REALTY LTD.
3477 SAANICH RD.
386-3585
—OPEN HOUSE
—2401 WILCOX TERR.
—SAT. 1:30-4:00
—CENTRAL SAANICH
—TREED SETTING
—$38,500
Lovely one-year old, spacious 3-bedroom deluxe home. Situated on a choice treed lot in high location off TANNER ROAD at the corner of RUDOLPH RD. Many extra features including quality carpet, Lennox air conditioner. Living Rm. has floor-to-ceiling fireplace, dining Rm. with large sundeck. Bright spacious kitchen. 5-Pce. colored bathroom, plus en-suite off master Bdrm. A REAL CHARMER. Owner transferred, a must to view. MLS No. 2330. For prior viewing call DON MUNRO, 386-3585, Res. 477-1705.
—OPEN HOUSE
—SAT. 1-5 P.M.
—2901 QUADRA ST.
—LOW DOWN PAYMENT
Near Mayfair, a no-step, 3-Bdrm. stucco bungalow. Nice LR with FP. Sep. Dr., Elec. kitchen with fridge and range. Large utility. Att. garage. $22,500. Vacant. Leo Van Dyk, 386-3585. MLS.

C. J. McLEOD REALTY LTD.
2230 OAK BAY AVE.
598-4567

OPEN HOUSE
SAT. 2-4:30 P.M.
2560 VISTA BAY RD.
3 bedrooms, games room, rec room, 2 fireplaces, 2 bathrooms, views, space, luxury. Room for further development. $64,900.
—UPLANDS — 2 bedrooms, den, rec room, 2 fireplaces, 1½ bathrooms, seclusion, quality home, $64,900.
—UPLANDS — 4 bedrooms, den, family room, 2 fireplaces, rec room, 2½ bathrooms, Ranch style. Excellent condition, $48,900.
—SOUTH OAK BAY — 3 bedrooms, large family room, 3 fireplaces, 2½ bathrooms, in-law suite on main floor. $37,000.
Call Mrs. McLeod, Hart or Watson, at C. J. McLeod Realty, 598-4567.

BLOCK BROS
3636 SHELBOURNE
477-1841

6-BEDROOM
ZONED COMMERCIAL
For rooming house — boarding house or holding property. This is a rare offering. Listed at $19,500. It won't last and offers are considered. Call PAT FORBES or MERVE COULTER, 478-3795 — 477-1841.

J. A. WOODWARD and CO. LTD.
Presently has these homes
under construction
4822 Major Rd. — Cordova Bay
3908 Blenkinsop S. — Cedar Hill X
4139 Tuxedo — Saanich
Burnett Ave. — View Royal
Take a look at these or have us build you a 3-bedroom with basement for as low as $25,900 with as low as $1,690 down and $204 P.I. per month.
For information call 382-5138, anytime.

UNIVERSITY AREA
2029 Cedar Hill Cross Road
Direct From Builder
New 3-bedroom bungalow, cathedral ceiling, W. to W. carpet, ensuite plumbing, double carport, shake roof. $43,900. Call Charles Morris anytime — 384-4224; or Reason and Pinch Homes — Builders and Developers.

JUBILEE AREA
Spotless, quality home. Can be 3, 4 and 5 Bdrms. to suit any family. A true bargain at $33,900 with excellent financing. Two weeks possession. Phone Humphrey Golby at 592-6730 or J. A. Henderson Rlty., 385-9741.

VERY NICE THREE-BEDROOM, FULL BASEMENT HOME CLOSE TO ALL CONVENIENCES. LARGE KITCHEN WITH EATING AREA AND VERY NICE LIVING ROOM WITH RED BRICK FIREPLACE. WON'T LAST AT $22,900. TO VIEW CALL BILL SIDHU AT CITY TRUST, 383-4141, MLS.

TOWN HOUSE??
Why not? Secluded three bedroom, 2 baths, $23,150. Only $1,200 down. Open daily 2-4:30. Simpsons-Sears area, 3211 Shelley Street, Victoria Realty Ltd., 386-3585. J. Kennish or C. A. James.

250 HOUSES FOR SALE

OLYMPIC REALTY LTD.
385-5741

INVESTMENT OPPORTUNITY
3 BR., LR with FP. Needs T.L.C. Rent and hold. Land value $19,900. Call R. E. DAVISON, 385-5741 or 477-8692.

HURRY!
Centrally located, 2 BR., full basement, well cared for older home. Beautifully landscaped. Priced right for retirement or starter. $20,900. Exclusive. Call F. COLOMBIN, 385-5741 or 385-3033.

BREATH TAKING VIEW!
CORDOVA BAY
Unsurpassed anywhere! This 2800 sq. ft. home of distinction, artistically designed and constructed by master craftsman is a must-see for the buyer desiring excellent family Accom. and facilities for indoor or outdoor entertaining. Large LR and DR with corner stone fireplace. 4 BRs. (could be 5). Rec. room, well appointed kitchen and utility. Many extra features not found in the average home. Ex. value at $69,000. To view call MARGUERITE GIST, 385-5741 or 383-0133.

NO COMPARISON
3 BDRMS., NEW
A quiet cul de sac with modern homes as neighbors. Full basement, 2 fireplaces, dining room, wall-to-wall carpeting pous many extras. This will not last long at asking price of $28,500. Call ALBAN BOWES, 385-5741 or 479-5693.

TRY $1,000 DOWN
If you qualify for a CMHC mortgage you can buy this cosy 2-BR full basement bungalow. Beautiful garden. Excellent condition, close to town. Early possession. Asking $22,000. Call ELLWOOD NAULT, 385-5741 or 388-4150. M.L.

REDUCED $1,000
FOR QUICK SALE
OAK BAY BORDER
Immaculate 3-Bdrm. (9-years-old) bungalow on Newton St. Situated in an area of excellent schools and community minded neighbors. Trade your present equity on this excellent invest in the future. Call R. ROUGEAU, 385-5741 or 477-9110 (M.L.) now only $33,900.

C. N. MONTAGUE
1028 BLANSHARD ST., 384-9318

OPEN HOUSE
3990 LOCARNO
Sat. 1:30-4:00 p.m.

GORDON HEAD
V.L.A. ½-ACRE
3 Bedroom Contemporary with teak and walnut panelling. Excellent wall-to-wall carpeting: galley kitchen: large rumpus room: room for cars, boat and trailer: all with a view you can't resist. See it now. F. Mauger — res. 598-5062.
Price $37,500

OPEN HOUSE
523-525 TAIT ST.
Sat. 1:30-4:00 p.m.

BRAND NEW
2 3-bedroom homes in country setting. Wall to wall throughout. Large kitchen with eating area. High basement ready for future development with roughed in bathroom. Excellent value here. $28,700. Phone D. M. MacKillop — res. 384-0308. MLS.

VACANT — MAY TRADE
STARTING OR RETIRED
HANDYMAN
OPPORTUNITY
TO ACQUIRE AN EXCELLENT THREE-BEDROOM HOME, COMPLETE WITH A SPACIOUS LIVING ROOM WITH A FIREPLACE, DINING ROOM, ELECTRIC KITCHEN, 4-pce. Pembroke Bath, utility. Lots of storage and a good garage, excellent level lot, bus at door. Needs decorating but where else can you get a smart stucco bungalow close in for $22,500 or 2 MLS. Please call B. Cartwright at 386-8321 or 479-8178. Homefinders, Wall and Redekop Realty Ltd.

OPEN HOUSE
Large 3 bedroom home in Gordon Head, exceptional finishing inside and out, good value, at $32,900. Sunday 1-5 p.m. Shelbourne to Blair follow signs. Tod-Hackett Construction Ltd. 592-2748.

BY OWNER, $22,500. 2 BEDROOM full basement, through hall, wall to wall carpet, plaster throughout, double carport hardtop. Fruit trees, shed on large lot, h'h over creek. 10 minutes to Victoria. 478-1575.

253 COUNTRY HOMES AND PROPERTIES

10 ACRES OCEAN VIEW
This property, fully fenced with creek and lots of fruit and walnut trees has a wonderful 5-bedroom classic farmhouse. Mostly modernized with a great big barn. The views of water and mountain are breathtaking. This is an unusual country estate with good value at $80,000, terms. Please contact Gilbert W. Calvert, 479-4593.
C. N. MONTAGUE
384-9318

Saanich Peninsula
Sidney
GORDON HULME LTD.
2444 Beacon Ave.
656-1154

10 ACRES — SAANICH
All cultivated. Set up for nursery and vegetables. Comfortable older 2-bedroom house with water works from good well. Good sized workshop and shed. Asking $44,900. MLS. Call:
C. E. BROCK of
JACK MEARS
OAK BAY REALTY LTD.
598-3321

PRIME WATERFRONT
On Roberts Bay in Sidney. 3 bedrooms and den, large L.R. and DR., utility workshop and green house. Easy access to water for boating, fishing, and just bird watching in this sanctuary. Asking price is $45,000. Owner wishes to travel, try your offer. Call Sidney office
656-3924 Jack Naismith 388-7496
MONTREAL TRUST

NEW MLS LISTING
$26,500.00
2 bdrm, no basement home. Approx. 5 years old, 1070 sq. ft., 2 separate lots approx. ¾ acre each. Well water, city water to within 1000' of property. Small barn. Sep. garage. Creek runs through property. For further information call
AL PETERS 478-5992
W. J. LINDSAY LTD. 479-7111

3 ACRES GOOD SOIL
4 bedroom (2 up) house, neat as new pin, many outbuildings. TOP QUALITY SOIL ideal for market garden, roadside stall, plus 2 pigs, a cow and pony. 5480 — Sooke Road. $35,000. Drive by.
DESMOND HOLMES
384-8126 478-1227
Pemberton, Holmes Ltd.

OWN YOUR OWN PARK
Drive through 3 acres of tall cedars to this 3-bdrm. Panabode home. Secluded yet near main road to Victoria. Asking $38,900. Norma Saunders, 478-5361 or 642-3455.
BLOCK BROS. REALTY LTD.

CHARMING 2-BEDROOM FARMhouse restored to original beauty. 2½ acres level meadowland, some trees. All-weather riding ring, 20x40 metres. Large box stall and feed room. Deep Cove area. $45,000. 656-5293.

PEARSON REALTY LTD.
PARKSVILLE, B.C.
Box 399, 248-6127

253 COUNTRY HOMES AND PROPERTIES

NORTH SAANICH
2 ACRES
$45,000
Fully renovated home on 2 lovely acres overlooking the northern end of the penninsula. 3 bedrooms with room for more development. 1½ bathrooms. Small guest cottage. Call today to view this charming home. MLS.

SIDNEY
MARYLAND DRIVE
$32,000
Immaculate home in the lovely Maryland Subdivision. 2 bedrooms up and 2 down. 1½ baths. 2 sundecks. Price includes carpeting and co-ordinated drapes. Lovely 75x150' lot. Must be sold.

BRAND NEW
POSSIBLE DUPLEX
$33,000
An extremely well-built home that could be converted to a legal duplex. 3 bedrooms, wall-to-wall carpeting. 80x135' lot. The basement is fully roughed in for another suite. Very generous terms available.
John Bruce 656-3928
Res. 656-2023 Or 592-7576
Sidney Realty Ltd.

Brentwood Bay — ½ Acre
Beautiful 4-bedroom cathedral entrance family home, near school and shops. 1350 sq. ft. on main floor, 2 large bedrooms, spacious living room with F.C. fireplace, sep. dining room, cab. kitchen with eating area, 4-pce. vanity bath, hardwood floors.
Lower level has 2 bedrooms, 2-pce. bath and shower, large family room with kitchenette. Lovely landscaped secluded grounds with covered patio and a greenhouse. Plus many extras included. Asking $39,500, terms.
385-3435 AL VICKERS
P. R. Brown and Sons Ltd.

ELK LAKE
HOBBY FARM
2 ACRES
$43,500
If you've always wanted that extra bit of land that gives you seclusion and piece of mind — here's your chance! Beautifully renovated older home with 3 bedrooms and a 24 ft. vinyl swimming pool. Also 2 barns and all kinds of fruit trees. Brand new listing. MLS. First time offered.
JACK DAVIS
JOHN THOMSON
382-2157 (24 hrs.)

FOR THINKING INVESTOR
Lovely one-owner home plus 22.18 fantastic acres in prime W. Saanich Rd. area near City and Brentwood. High location view property, some level and pleasantly sloping, partially cleared, amidst selection of dogwoods, arbutus etc. Undoubtedly superb sub. div. in future. Beautiful 5-year old which must be seen. If your family dreams of fresh air, beauty and peaceful surroundings, move in and watch your investment grow. Only $79,500. Call DEL MARSHALL, Block Bros. Realty Ltd. 386-3231 or 479-5894.

600 FT. OF SCENIC WATERFRONT
50 acres of beautiful pastore land near SOOKE, including farmhouse, large barn, out-buildings and waterfront cottage. A truly magnificent property — first time offered for sale. Realistically priced at $89,500 with unbellevably good financing. Make this a MUST SEE and call JOAN HUCKERBY, Homefinders, Wall and Redekop Realty Ltd., 642-3788 or 386-8321.

10½ ACRES VIEW PROPERTY
Key area for future subdivision. 2-Bdrm. cottage and numerous out-Bldg. Land high, gentle slope with soil, suitable for nursery, orchard, horse farm, etc. If perks. Good view of the Straits and Mt. Baker. Asking $69,000; good terms.
479-1667 ROY TELFORD 479-4804
J. H. Whittome and Co. Ltd.
Royal Oak Branch

Horses! - Horses!
Buyers are now looking for property to pasture one or more horses. NOW IS THE TIME to list yours for spring selling. Let a horseman handle it for you. Please call me — no obligation — for a valuation.
Mr. Baxter,
385-2471
Johnston and Co. Ltd.

CITY'S EDGE, 1.64 ACRES, 3-bedroom, modern home, plus suite. Beautiful setting, lovely orchard. 10 minutes city centre. Terms. Henry Bitterman Ltd., 386-2971, 2700 Govt.

CAPITAL REGION AGENCIES
2481 Beacon Ave., Sidney, B.C.
—656-3951
Confidence, Reliability, Action

256 WATERFRONT PROPERTIES

C. N. MONTAGUE
1028 BLANSHARD ST. 384-9318

SOOKE BASIN.
Charming two-bedroom retreat on 50 ft. waterfront lot and near all facilities. Taxes only $211 gross. Price with good financing, only $22,900. Please contact Gilbert W. Calvert, Res. 479-4593.

NEW LISTING
Located in GORDON HEAD area on a SECLUDED ½-acre sloping lot. This home offers EXTRA LARGE living Rm., dining Rm. with OAK FLOORS. CABINET ELECTRIC KITCHEN with eating area. LARGE MASTER BEDROOM has WALL-TO-WALL carpet and adjoining 4-PCE. BATHROOM, all on the main floor! Lower floor has SHAG CARPET THROUGHOUT and consists of DEN, 3 BEDROOMS, 5-PCE. BATHROOM, RECREATIONAL ROOM with feature wall of walnut panelling and another 4-PCE. BATHROOM. Designed to take advantage of a MILLION DOLLAR VIEW from all (but one) of the rooms on each of the levels. Priced at LESS THAN REPLACEMENT COST! For appointments to view call Florence Mauger, Res. 598-5062. Offered at $69,500 with terms.

Wooded Seafront In-Town Location
Secluded, beautifully landscaped, acreage with spacious 5-bedroom home overlooking private cove. Designed for entertaining with large living room and separate dining room each with seaview cosy den, three fireplaces, huge family room, PLUS a terrific enclosed pool, heated and filtered, make this an ideal family home. Close to all school levels and a bus. Asking $150,000. Please call me for further details.
MR. BAXTER, 385-2471
Johnston and Co. Ltd.

GORGE WATERFRONT
Ten years old and immaculate. Approx. 1,650 sq. ft. The main floors has 4 large bedrooms. Large "L" shaped living and dining room with wall-to-wall carpet and beautiful fireplace. A large eating area and cabinet elec. kitchen. The basement has a rec. room with bar, a family room with fireplace and a lovely laundry and sewing room. Lots of cupboards. 80' of waterfront with well sheltered and quite deep moorage. Full price $45,500. Call 656-5298 or 388-6231.
WILF DAVIES, MLS
Island Pacific Realty Ltd.

WEST COAST
VANCOUVER ISLAND
WATERFRONT
Approx. 104 acres mainly flat bottom land on Pipestem Inlet at Toquart Bay, no road in but deep sea port at door, asking $50,000.
C. M. BUD FORBES
652-2950 386-2111
MONTREAL TRUST

REVENUE AND HOME
3 suites here. Lovely sheltered waters. Close in. 7½% mortgage. Keep your boat tied up in front of your own property. To your own jetty. Henry Bitterman Ltd., 386-2971.

DOLPHIN BEACH ESTATES
MAGNIFICENT WATERFRONT
AND VIEW LOTS
DOLPHIN AGENCIES LTD.
P.O. BOX 398, PARKSVILLE
PHONE 248-6156

256 WATERFRONT PROPERTIES

200' WATERFRONT
½-ACRE (2 LOTS)
MILL BAY-
SAANICH INLET
LOVELY RESIDENCE
Modern home located right on the salmon fishing grounds and offering seclusion, magnificent sea and mountain views set amid a beautiful garden with ornamental fish pools, patios and outdoor barbecue. This residence features 2 above ground levels, the main floor comprises a combined SEAVIEW 28x15 living rm. and dining rm. with fireplace. Knotty pine SEAVIEW electric kitchen with breakfast nook and huge SEAVIEW patio off . . . 3 nice bedrooms . . . sparkling 4-Pce. vanity bathrm . . . auto oil heat . . . a lovely property at a below replacement price of $47,500.
DICK JAMES, 385-2481
SWINERTON, STEWART
CLARK, LTD.

OLDER WATERFRONT
HOME!!
CORDOVA BAY!!
A solid Older Home in good condition just perfect for retired people, and priced reasonably. Large living room with beautiful granite fireplace. Modern kitchen. Hot water oil heating. This home is really well built and would lend itself nicely to expansion and development of the upstairs. Beautiful Views, Beautiful Beach, Beautiful Trees, and Beautiful seclusion. Price $35,000.00 Yes, that is the price, just $35,000.00. Call MR. STOTHERS 386-1341 or 658-5285 eves.
A. E. LEPAGE WESTERN LTD.
Hillside Shopping Centre.

UNDENIABLY AMONG THE finest properties on Lands End Road. A beautifully designed and constructed seafront home, with 2400 feet of tasteful living space. Three bedrooms, all overlooking Satellite Channel and each with full en-suite bathroom. This almost new home has three fireplaces, one each in the living room, rec room and spacious den. 170 feet of prime waterfrontage on an acre of land, treed for seclusion and landscaped for minimum care. Sound value at $88,750.
384-8126 J. P. BELL 477-2562
384-8126 G. PERODEAU 656-4525
Pemberton Holmes Ltd.

258 CONDOMINIUMS AND TOWNHOUSES

VICTORIA'S
LARGEST SELECTION
CONDOMINIUM SUITES
AND TOWNHOUSES

MARQUEE COURT
OPEN MON.-SAT. 2-4
2095 OAK BAY AVE.
Oak Bay retirement, close to Senior Citizens' Centre, village shopping and bus at door. 1 bedroom suite from $15,000 to $19,000.

PAKINGTON MANOR
1012 PAKINGTON
OPEN MON—SAT. 2-4
Near downtown and short walk to Beacon Hill Park. One and two bedroom luxury suites, sea views and fireplaces. Prices from $22,500-$31,500.

VILLAGE PARK
3987 GORDON HEAD ROAD
OPEN MON.—SAT. 2-4
For retirement or families. 3 bedrooms — full basement. 3½ acres of park — Recreation centre (swimming pool). CMHC financing (low down payment) or clear title available. Prices from $24,900.

HYCROFT ARMS
1137 FAIRFIELD RD.
OPEN MON—SAT. 2-4
Large deluxe 2-bedroom suites at extremely reasonable prices.

MAGNIFICENT SEAVIEWS
360 DALLAS RD.
$5,000 DOWN OR TRADE YOUR HOME FOR COMPLETE LIVING ACCOMMODATION. CALL ART BEDFORD AT 592-2407 OR RES. 592-2090.
WHYTE AND GOWER
OAK BAY PROPERTIES LTD.
2227 OAK BAY AVE.

OPEN HOUSE
SAT. JAN. 13TH
1:30 - 4:30
WILLOW COURT
190 GORGE ROAD
Strata Title Units
Be sure and see these very competitive 1 and 2-bedroom units. Delightful location overlooking the gorge waters and park. From $21,000. MR. YOUNG in attendance. BROWN BROS. ON BLANSHARD. 385-8771 (anytime).

SAVE TIME FOR LIVING
This de luxe, 2-bedroom strata title property is situated in a most desirable area, just steps from the sea. This bright, cheery home features a large marvelious, step-saving, completely modern kitchen. Guests, when they arrive refreshed and happy in the air-conditioned halls, may be entertained in the 18' square recreation room. Fantastic at $21,600. Trade your house? Please call:
GORD G. COWAN of
JACK MEARS
OAK BAY REALTY LTD.
598-3321

DRIFTWOOD COURT
RETIREMENT CENTRE
Large, 1-bedroom unit available
Fireplace
Stove and Fridge
Washer and Dryer
Wall-to-Wall Carpet
Full Price — $15,900
Terms Available
Contact:
JON DAVIS or
BUD O'CONNOR of
JACK MEARS
Oak Bay Realty Ltd.
386-2291 Anytime

MARKET COURT
TOWNHOUSES
MARKET STREET
OFF QUADRA
PRICED FROM $19,800
OPEN DAILY
SAT.-SUN. 1-5 P.M.
Attractive homes in a pleasantly landscaped setting close to parks, schools, low down payment. Trades considered.
KRIEGER, STRICKER AND CO. LIMITED
Mr. Feka — 383-1542

OWN YOUR OWN!
CHEAPER THAN RENTING
SIDNEY COURT
TOWNHOUSES
$500 DOWN
IMMEDIATE POSSESSION
2 or 3-bedroom units. Priced from $18,200 to $19,700 with range, fridge, carpets and drapes included. Excellent financing available. Call J. A. Henderson Realty, 385-9741.

BLUE SKY ACRES
SIDNEY
1,150 square feet de luxe 3-bedroom, double plumbed, town house. Close to schools and shopping, including washer, dryer, stove and fridge. The price is only $17,500. Must be sold! Dial Don Robertson 385-9765 for appt. to view. MLS. Charman Pacific Realty Ltd.

SIDNEY
EARLY POSSESSION
$17,900
Many extras with this immaculate 3 bedrm. 1-year-old condominium. W-W thru-out except in 1½ baths and kitchen. Cabinet electric kitchen has garburator, washer and dryer. To view call Neva Pennie, anytime, — Victoria Realty Ltd., 386-3585.

NEW AND ONLY ONE LEFT, top floor, 2 bedroom, 1½ bath, excellent seaview, one block to Beacon Hill Park and water. Superior construction and finishing. Trades and offers. Open Saturday and Sunday 1-4 p.m., 660 Battery or by appointment 598-4684 or 477-2035.

ANCHORAGE APARTMENTS
1312 Beach Drive
Luxurious sea view apartment, two bedrooms, 1½ bathrooms, Patio. Many added extras. Phone 592-6612, owner.

265 HOUSES WANTED TO BUY

FAIRFIELD
I have two cash clients that prefer this desirable area, 2 or 3 bedrooms, full basement, up to $27,000. Please if contemplating selling your home call MRS. JOHNSTON, 384-8001 Royal Trust Co. or 479-1589 anytime.

265 HOUSES WANTED TO BUY

WANTED
3 good bedrooms and in-law suite or possibility of same. Burnside, Gorge, Harriett, Admirals area. Newer property preferred.
OR

Pope and Statesmen Invited to Hanoi Bombing

MANCHESTER GUARDIAN

LONDON — The Pope, President Salvador Allende of Chile, U.S. Senator Mike Mansfield and Swedish Prime Minister Olaf Palme will all be getting identical letters.

The letters will invite them to fly over to Hanoi and sit out the next series of American bombing raids if and when they happen.

This ambitious appeal is from perhaps the only international group with the reputation and nerve to make it — the International War Crimes Tribunal founded by Bertrand Russell. Its chairman, Professor Vladimir Dedijer, was on a flying visit from his native Yugoslavia to Paris to co-ordinate the idea with its president, Jean-Paul Sartre, and then to London to set the wheels in motion.

Whatever happens to the appeal to the statesmen, they propose to send a group of the tribunal's members to Hanoi to sit under the bombs.

"We have no sanctions but moral pressure through public opinion," Dedijer says. This is why all the statesmen they are appealing to, with the exception of President Allende, are from the industrialized western world.

It is public opinion in these countries which the tribunal believes can have most effect on the White House. Other statesmen to whom they are writing are Gough Whitlam, the new Australian prime minister, and Anker Joergensen, the Danish premier. One envelope will also go to the Labor Party in Britain (but tactfully or tactically to no named addressee).

One conspicuous absentee is Willy Brandt. Dedijer says he feels that in spite of his Nobel Peace Prize, the German chancellor has been "rather silent" about Vietnam even though in view of Europe's own experience of war crimes it is "his duty" to come out strongly against what the Americans are doing. "Even the Italian government under the pressure of public opinion sent a mild protest to Nixon," Dedijer adds.

For the past year or two the tribunal, which held its original sessions in 1967 in Sweden and Denmark, has itself been rather silent. But Dedijer says it has not wanted to become institutionalized.

"Our only institution is Russell's name, which is still magic, particularly in the third world." The tribunal was set up after "the great powers refused to allow the creation of a permanent United Nations war crimes tribunal." Most recently it has been examining torture allegations from Brazil, made largely by Roman Catholic groups.

The tribunal's main focus remains Vietnam, where Dedijer believes President Nixon still wants total victory as a warning to all would-be national liberation movements. "The gap between the developed and underdeveloped countries is growing, and Vietnam is meant to remind the poorer countries that they must learn to live with this system of bondage.

"The western world is an island of glut swimming in a sea of misery," and the tribunal, Russell's legacy, tries to be a "needle of conscience."

Golda Meir Burned in Effigy in Paris

PARIS (AP) — Student demonstrators burned Golda Meir in effigy today less than three blocks from where the Israeli premier was attending a meeting of international socialist leaders.

About 300 pro-Arab demonstrators shouted "Golda murderer" as they marched down Boulevard St. Germain carrying Palestinian flags and the portrait of a Palestinian leader who died here Tuesday.

Riot police cordoned off the narrow streets leading to the building where the socialists were meeting. The French government, which had objected to the conference being held, banned all demonstrations in Paris this weekend.

Socialist leaders from 18 countries, including five prime ministers, attended the gathering.

Mrs. Meir's presence prompted the heaviest security precautions seen in Paris in recent years.

Officials said 7,000 policemen had been deployed throughout Paris. Outside building where the conference is being held 25 police trucks and vans brought in scores of riot police armed with tear gas grenade launchers and automatic weapons.

Police with guard dogs patroled outside the building while other police with walkie-talkie radios and submachine guns were posted on the roofs of nearby buildings.

Spurs Closer

LONDON (Reuter) Tottenham Hotspur, English Football Association kingpins, moved a step nearer another Wembley appearance this season with a 6-0 trouncing of non-league Margate in the third round today.

Spurs unleashed a late second-half onslaught after being held to a one-goal advantage at the interval. Margate, lashed 11-0 by Bournemouth last season, could find no answer to the deadly probing of the Tottenham forwards.

Margate, one of three non-league clubs who reached the third round, were followed out of the competition by Southern League rivals Chelmsford who went down 1-3 at home to Ipswich.

★ ★ ★

LONDON (AP) — Old Country soccer results Saturday:

ENGLISH CUP
Third Round

Arsenal 2, Leicester 2.
Bradford 2, Blackpool 1.
Brighton 0, Chelsea 2.
Burnley 0, Liverpool 0.
Carlisle 2, Huddersfield 2.
Charlton 1, Bolton 1.
Chelmsford 1, Ipswich 3.
Crystal P 2, Southampton 0.
Everton 3, Aston Villa 2.
Grimsby 0, Preston 0.
Luton 2, Crewe 0.
Man City 3, Stoke 2.
Margate 0, Tottenham 6.
Millwall 3, Newport 0.
Newcastle 2, Bournemouth 0.
Norwich 1, Leeds 1.
Notts C 1, Sunderland 1.
Orient 1, Coventry 4.
Peterborough 0, Derby 1.
Plymouth 1, Middlesbrough 0.
Portsmouth 1, Bristol C 1.
Port Vale 0, West Ham 1.
Reading-Doncaster ppd.
Queen's PR 0, Barnet 0.
Scunthorpe 2, Cardiff 3.
Sheffield W 2, Fulham 0.
Stockton 0, Hull 0.
Swindon 2, Birmingham 0.
Watford 0, Sheffield U 1.
West Brom 1, Notts F 1.
Wolverhampton 1, Manchester U 0.
York 0, Oxford 1.

ENGLISH LEAGUE
Division III

Brentford 1, Rotherham 1.
Bristol R 2, Tranmere 0.
Chesterfield 1, Swansea 0.
Halifax 0, Oldham 3.
Walsall 0, Blackburn 2.

Division IV

Aldershot 3, Darlington 1.
Gillingham 2, Hartlepool 0.
Lincoln 2, Exeter 2.
Mansfield 1, Hereford 1.
Torquay 0, Barnsley 0.
Workington 3, Northampton 0.

SCOTTISH LEAGUE
Division I

Aberdeen - Dumbarton ppd.
Ayr 2, Arbroath 0.
Celtic 2, Dundee 1.
Dundee U 1, Hibernian 0.
East Fife 3, Kilmarnock 0.
Falkirk 2, Rangers 4.
Hearts - Morton ppd.
Motherwell 1, St. Johnstone 1.
Partick 2, Airdrie 0.
Cowdenbeath 1, Stirling 1.
Albion 0, Clyde 3.
Cowdenbeath 1, Stirling 1.
Clydebank 0, Dumfermline 4.

SCOTTISH CUP
Second Round

Alloa 0, Berwick 2.
Brechin 0, E. Stirling 0.
Brora 0, Hamilton 4.
Ferranti 2, Elgin 2.
Inverness 2, Queen's P 1.
Queen of S-Forfar ppd.
Stenhousemuir 0, Raith 0.
Vale 0, Montrose 3.

IRISH LEAGUE

Ards 2, Glentoran 3.
Ballymena 2, Larne 2.
Cliftonville 1, Bangor 1.
Coleraine 4, Linfield 2.
Distillery 1, Portadown 1.
Glenavon 1, Crusaders 0.

Many Schools To Be Closed

Continued from Page 1

up pickets if strike-breaking action is observed.

He would not say where or how many pickets would be operating on Monday.

School board management officials, including district superintendent A. J. Longmore, are out in full force today cleaning up the 54 schools in the district in preparation for Monday.

Board spokesmen say management can not possibily continue to clean schools if the strike continues and health regulations may cause a shutdown.

The key factor in closing schools will be "heating, however, but the board has recently filled all school fuel tanks in preparation for the strike."

Greater Victoria Teachers' Association president Bob Mitchell says all teachers have been instructed not to do any work normally done by union employees and not to allow children to do that work.

"It won't do any good to get children to empty wastepaper baskets anyway," Mitchell said. "And I wouldn't advise sending children down to unattended furnace rooms."

School children are being asked to eat lunch at home wherever possible or to take used lunch bags home if they eat at school.

The board has stated it will take no action against any of the 30,878 students in the district if they or their parents decide they should not cross picket lines.

Teachers, however, are required to attend according to their contract and have an agreement with CUPE to cross picket lines.

"They won't consider us strike - breakers," Mitchell said.

"The union is even prepared to write a letter endorsing our action," he added, "and we intend to work as normally as we can."

Union officials say the main contract disputes involve work loads, grievance procedures and consecutive shift-work.

Bunn says the main issue is wages.

"Let's have some realism in these negotiations," Bunn said.

"It's a question of 72 cents versus 33 cents — that's the crunch."

Bunn said the school district has offered a pay raise of 33 cents an hour on the base rate in each year of a two-year contract. This would be just over nine per cent in the first year.

He said the union position is an extra 72 cents an hour on the base rate, or 20 per cent.

He said the school board's offer would raise the monthly pay for a janitor to $742 in 1974 from the present level of $627. The union demands, Bunn said, would raise the janitor's pay $125 a month in one year.

"If they (CUPE) are prepared to come down we're prepared to move a little bit upwards," he added.

After announcing plans for school attendance Monday, school board spokesmen said if the strike continues further arrangements will be announced "on a day to day basis."

THE BETTER HALF — By Barnes

"If you buy it, you better get a smaller size. You won't be eating for the rest of the year!"

2-UNION PLAN CRITICIZED

VANCOUVER (CP) — Spokesman representing specialized groups of provincial employees Friday expressed disapproval of the report of a provincial commission which investigated collective bargaining in the civil service.

The report, released Thursday, recommends only two unions for public employees — one for professionals and one for all other workers.

Dwight Wenham, executive secretary of the Psychiatric Nurses Association of British Columbia, said the report is basically good but "the proposed forced marriage of professionals could spell trouble."

Catherine Farrar, executive secretary of the Health Sciences Association, commented: "We're not really thrilled with the report."

Wenham estimated it would be a union of about 1,800 psychiatric and public health nurses — in his own group and the Registered Nurses Association and including about 1,200 engineers, senior government administrators, lawyers, educators and foresters who have no union experience.

In effect, it would be a marriage of a majority of long-organized women with a minority of professional males.

He said an association with such a new and inexperienced union would be even less attractive to the psychiatric nurses than to the B.C. Government Employees' Union.

"But we realize that the government doesn't want to negotiate with dozens of different unions," he added.

Mrs. Farrar said her own group — now representing about 1,400 para - medical employees in public hospitals — had hoped to represent also an estimated 900 in government service, most of them women.

Marchand May Quit For French

OTTAWA (CP) — Transport Minister Jean Marchand threatened Friday to leave federal politics if French-Canadians do not get fair play in Parliament.

The Liberal party's chief Quebec spokesman called for a better atmosphere in debate in the Commons, accusing the Progressive Conservative opposition of methods that could divide the country.

"If the atmosphere doesn't become healthier I don't think we will stay very long," he said. "If the tone of debate doesn't change, there are other things to do in life."

Marchand delivered an emotion-charged address exclusively devoted to problems of bilingualism and biculturalism in Quebec and throughout Canada. Much of it dealt with what he said were racially-divisive tactics used by the Conservatives during the October election campaign and since.

"If we really want healthy debate in this House we should forgo the type of petty arguing we have been having . . . .

"I will do my best . . . I'm ready for a last chance. We can continue together to unify the country."

The former Quebec labor leader said French-speaking Canadians do not want special treatment. But they will not accept less than other citizens receive from their federal government.

"We ask for no favor or special concession. But we will not endure being treated differently than others . . . .

"Let's have a healthy battle in a healthy atmosphere."

Prolonged desk-thumping punctuated Marchand's oratory at frequent intervals but there were jeers and shouts from the Conservative ranks.

"All the obstructions to our program to date have come from that side," he said pointing to the Conservative benches. "All they were asking was how much does it cost."

"Who is going to support bilingualism?" he asked.

Claude Wagner, the chief Conservative spoksman in Quebec, drew special fire. The transport minister referred to Wagner's political shift from Quebec Liberal ranks to the federal Conservatives and asked:

"Has he come here to try to destroy those of us who tried to do something for federalism?"

Marchand said Canada is not one country but five regions, each of which is becoming more conscious of its place in the national scheme. As a result Canada was becoming ever more difficult to govern.

Differences could easily arise between any of these regions, not just between Quebec and the other provinces. British Columbia, Nova Scotia and even Prince Edward Island had their separatists of one kind or another.

. . . HYDRO

Continued from Page 1

hint that it was considering additional cable capacity, instead of natural gas thermal power, as far back as March 14, 1972, when the company said it was no longer interested in thermal generation from natural gas for the Island.

The statement was largely ignored or overlooked until it was repeated again by the company on May 26 during the hearings into the proposed natural gas pipeline.

On that date B.C. Hydro engineer John Hedley said the company was proposing to build two submarine cables to the Island and this would rule out any immediate need for a natural gas thermal plant.

Before the announcement of the two planned cables, companies bidding on the rights to build a natural gas pipeline assumed some natural gas would be used for thermal production.

Hedley referred them to the March 14 letter and said natural gas would not be needed for that purpose if the two additional cables were built.

Now, B.C. Hydro has received permission from the provincial government to proceed with the two cables and work on the project will begin later this year.

Fire Destroys Stores Despite Long Battle

LAKE COWICHAN — Fire early today destroyed a commercial building here which housed a department store, a gift shop and a newspaper office.

Only the shell of the single-storey building on South Shore Road remained when volunteer firemen ended a six-hour battle with the flames.

No one was injured in the fire, which was reported by a passing motorist at 5:20 a.m. There was no estimate of loss and police said the fire marshall's office is sending an inspector to investigate the cause.

Sonny's department store occupied most of the building, but the newspaper office and a gift shop, The Jewelbox, also were located there.

Single Recruits Policy Upheld

OTTAWA (CP) — There are no plans to change a regulation that excludes married men from joining the Royal Canadian Mounted Police, the head of the 12,000-member force said today.

Commissioner W. L. Higgitt said the regulation is reassessed on a period basis but the force sees no need to eliminate it at this time.

He said married men are permitted to apply, however, for the special force being trained for airport security in Canada.

The regulation applying to regular RCMP recruits says they must remain single for a minimum of two years after enlistment.

the weather

A few showers are forecast for southwestern B.C. for today. Skies will be mainly cloudy but some areas will have sunny periods. A series of Pacific disturbances will bring frequent rainy spells to the south coast through Sunday with occasional snow throughout the interior. The rain will be more showery along the north coast. Temperatures will remain mild with the cold air confined to northern B.C. Winds will be brisk in exposed coastal areas and in some interior valleys.

DOMINION PUBLIC WEATHER OFFICE 5 A.M. FORECASTS

Valid Until Midnight Sunday

Greater Victoria, Lower Mainland, East Vancouver Island: Gale warning continued for Georgia Strait today. Mainly cloudy with a few showers. Strong westerly winds developing in exposed locations. Sunday, overcast with periods of rain. Continuing mild. Highs today and Sunday, 45 to 50. Lows tonight, about 40.

North and West Vancouver Island: Gale warning continued for adjacent waters. Today and Sunday, cloudy with occasional rain. Winds at times fresh southeasterly. Mild. Highs today and Sunday, 45 to 50. Lows tonight, near 40.

TEMPERATURES

	Max.	Min.	Prec.
Yesterday			
Victoria	48	39	.06
Normal	44	39	
One Year Ago			
Victoria	41	30	.03
Across the Continent			
St. Johns	30	5	.08
Halifax	26	4	Trace
Montreal	4	6	.07
Ottawa	6	—10	
Toronto	25	13	.02
North Bay	7	2	.26
Churchill	4	—20	Trace
The Pas	12	1	Trace
Thunder Bay	24	5	.11
Kenora	18	2	
Winnipeg	18	0	
Brandon	21	3	—
Regina	27	13	—
Saskatoon	21	5	—
Prince Albert	19	1	—
Medicine Hat	41	28	—
Lethbridge	45	37	—
Calgary	42	29	—
Edmonton	23	8	—
Penticton	32	29	—
Cranbrook	18	15	—
Castlegar	31	29	.39
Vancouver	46	40	.32
Pr. Rupert	43	39	.53
Pr. George	36	26	
Kamloops	31	28	.01
Revelstoke	16	14	.40
Fort Nelson	3	—2	.04
Peace River	13	—2	.05
Whitehorse	—2	—7	.05
Fort St. John	32	1	.03

World Temperatures: Rome 54, 25; Paris 30, 25; Berlin 32, 30; Amsterdam 37, 23; Brussels 36, 25; Madrid 46, 28; Stockholm 36, 28; Tokyo 48, 32.

U.S. Temperatures: Minneapolis 21, 17; Chicago 30, 24; New York 32, 23; Boston 27, 13; Washington 34, 20; Miami 71, 45; Los Angeles 71, 54; San Diego 67, 51; San Francisco 59, 52; Las Vegas 53, 34; Phoenix 66, 41; Denver 52, 38.

CITY'S WEATHER RECORD

Sunshine, Jan.	50.7 hrs.
Last Jan.	24.1 hrs.
Normal (30 years)	23.9 hrs.
Sunshine, 1973	50.7 hrs.
Last Year	24.1 hrs.
Normal (30 years)	23.9 hrs.
Precipitation, Jan.	.84 ins.
Last Jan.	1.53 ins.
Normal (30 years)	1.76 ins.
Precipitation, 1973	.84 ins.
Last Year	1.53 ins.
Normal (30 years)	1.76 ins.

Sunrise, Sunset Sunday
(Pacific Standard Time)
Sunrise 8:02 Sunset 16:43

TIDES AT VICTORIA HARBOUR

	Time	Ht.	Time	Ht.	Time	Ht.	Time	Ht.
	H.M.	Ft.	H.M.	Ft.	H.M.	Ft.	H.M.	Ft.
14	09.05	10.1	17.50	1.6				
15	09.35	10.3	18.40	1.0				

TIDES AT FULFORD HARBOUR

	Time	Ht.	Time	Ht.	Time	Ht.	Time	Ht.
	H.M.	Ft.	H.M.	Ft.	H.M.	Ft.	H.M.	Ft.
14	03.45	9.8	04.55	9.8	10.40	11.5	19.10	1.6
15	04.15	10.7	07.00	10.5	11.30	11.5	20.00	.9

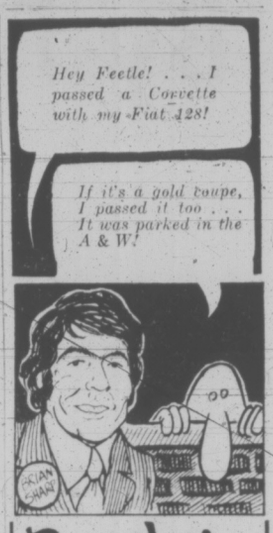

Brian Holley
FIAT
SERVICE—PARTS—SALES
WIDE OPEN WEEKDAYS
8 A.M. to 8 P.M.
3319 Douglas at Cloverdale
Phone 384-1161

SPECIAL RATE
For a short time only
7% on 1 & 2 year term
Guaranteed Investment Certificates
Enquire today at our Victoria branch.
717 Fort Street, Victoria, B.C.
Phone 386-3534
North West Trust COMPANY

HEARING AID USERS
If you believe dealing directly with the manufacturer makes sense—See Audiotronics
Manufacturers of High Quality
● All in the ear
● Eyeglass
● Behind the Ear Hearing Aids
Repairs to All Makes and Models
AUDIOTRONICS ENTERPRISES LTD.
600 Fort St. at Broad
385-0911

It's like finding a chest filled with a Pirate's Ransom
EATON'S
SunCapade to the Sunny Caribbean
SEE PAGE 48

Loggers! Contractors!
Put a JD 450-B In Your Plans
JOHN DEERE

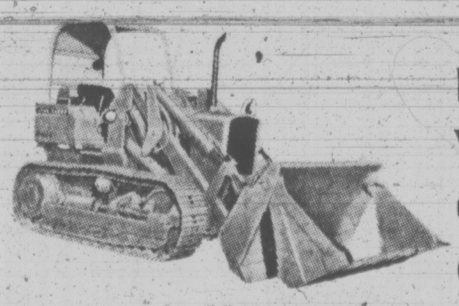

IT'S A WHOLE NEW CLASS OF CRAWLER

Over the years, the JD 450 crawler earned an outstanding reputation for durability and work capacity. Now it's even better. So many ways better in terms of strength, reliability, and performance that we've changed the name to JD 450-B. Just as the JD 450 was in a class by itself, the JD 450-B is a whole new class of crawler that brings you 65 net flywheel horsepower; more than 40 improvements in engine and drive train alone; a bigger, heavier, outside-mounted blade that you can tilt on the go; lower masts on the loader for exceptional visibility; a standard 1¼-yard digging bucket; all solidly supported by a longer, heavier, stronger undercarriage. As a result, the JD 450-B may be all the crawler you'll ever need for many jobs. And on the really big projects, the JD 450-B may be just the right size to handle specialized work that would otherwise require much larger, more costly, and more expensive-to-operate equipment. That's why we call the JD 450-B a whole new class of crawler. Why not find out what it can do for you?

★ ALWAYS A GOOD STOCK OF USED TRACTORS AT REASONABLE PRICES

ISLAND EQUIPMENT LTD.
Trans Canada Highway 754-7735 NANAIMO

WEATHER
Tonight: Clouding Over, Rain
Sunday: Showers, Mild

Victoria Times

WEEKEND EDITION
20 cents

89th YEAR, NO. 181 — VICTORIA, B.C., SATURDAY, JANUARY 13, 1973

B.C. FIRST PARTY?

VANCOUVER (CP) — Liberal MLA Allan Williams said Friday some British Columbians are considering forming an entirely new party as the only hope of ousting the NDP government.

"I am not saying I am, and I am not saying I am not, one of these people," the West Vancouver-Howe Sound MLA said.

He said he could not commit himself at the present time because he felt a responsibility to the party and its workers that elected him.

A coalition is possible, said Williams, "if you have a brand new, honest, from the ground-up, grass roots movement for the establishment of a new political unit — call it what you will, call it the British Columbia Party — one which is concerned with British Columbia citizens, and British Columbia's place in confederation and its place in the world."

No School for Many If Strike Monday

By LINDA HUGHES
Times Staff

With little chance of a settlement Sunday in the strike by blue collar workers against Greater Victoria school board, a plan of action has been announced for all school children to follow on Monday.

Board chairman Peter Bunn announced the tentative arrangements this morning following the walk-out at 3 p.m. Friday of 269 workers in the Canadian Union of Public Employees, Local 382.

If the strike continues Monday, students at all junior high schools, with the exception of Dean Heights, will be dismissed from school for the duration of the strike.

Grade 10 students at senior high schools will also be dismissed.

All senior secondary schools will be closed except Victoria secondary which will open from 8 a.m. to 5 p.m. for all high school teachers and students.

Grade 11 and 12 students from Oak Bay, Mount Douglas and Mount View schools will report to Victoria secondary at 10 a.m. and Esquimalt, Reynolds and Victoria secondary students will report at 1 p.m.

All but seven elementary schools will be open for normal operations from 8:30 a.m. to 3:30 p.m.

Students of the following schools will be dismissed for Monday only, with arrangements for subsequent days to be announced later: South Park, Sir James Douglas, Margaret Jenkins, Oaklands, Macaulay, Lampson, and George Jay.

All teachers will be reporting to designated schools.

In announcing the contingency plan, Bunn said union statements "make it pretty obvious that chance of a settlement (by Monday) appear to be not one in 100."

Bunn had earlier declined to release the plan of action until Monday morning but said today, in view of the union's "very hard line", it would be inconvenient to parents to keep the plan a secret.

Stuart Bell, spokesman for Union of Public Employees, said he agreed that the board and the union are "very far apart."

Last-ditch talks, with mediation officer Clark Gilmour, will be held Sunday morning but no settlement is expected by either side.

The 269 janitors, groundsmen, tradesmen and laborers represented by CUPE walked off their jobs at 3 p.m. Friday on pay day and set up picket lines at school board offices as well as Mount Douglas and Cedar Hill schools.

All schools in the district were closed for after-hours use Friday night with the exception of S. J. Willis where supervisory personnel maintained the building for a special exhibition.

Bell said "roving units" of striking workers will be driving around the city throughout the weekend "to make sure schools are secure" and to set

Continued on Page 2

MANAGUA FEELS FRESH QUAKES

MANAGUA (Reuter) — Fresh earthquakes today shook this Central American republic of Nicaragua, whose capital, Managua, was devastated by a fierce tremor Dec. 23.

The quake at midday brought people rushing in panic from buildings in Masaya and Jinotepe, crammed with refugees from the Managua quake last month.

The tremors were felt in Managua. There also was a noticeable increase in the activity of nearby volcanoes.

UIC to Be Bankrupt By Feb. 8

Times News Services

OTTAWA — The beleaguered Unemployment Insurance Commission — already $1.25 billion in the red — moved a step closer Friday to running out of funds again when a Commons committee balked at approving a further advance.

And Tory MPs charged that almost $500 million of the earlier advance had been illegal.

The government has asked the miscellaneous estimates committee for $1.3 billion in supplementary estimates, $454 million of it for the UIC. And it must have the money by Feb. 8.

If the supplementary estimates were not passed by the committee, the Commons and the Senate, the UIC and various other programs including the Local Initiative Program would run out of money by that date.

Treasury Board President C. M. Drury told the committee that UIC expenditures have been covered to about Feb. 8 by Governor-General's warrants issued before Parliament met Jan. 4.

In the Commons, the UIC came under fire from Gerald Baldwin, Tory house leader, who said the government advanced the UIC $454 million more than was authorized.

Baldwin said that only Parliament has the right to make payments over limits set in legislation.

But the government poured money into the system through warrants, he said.

Under the unemployment insurance system that came into effect last year the government pays out of consolidated revenue for all jobless benefits over four per cent of the labor force.

Baldwin unsuccessfully attempted to introduce a motion to have the auditor-general, watchdog of government spending, investigate the matter.

He was ruled out of order.

The miscellaneous estimates committee met for two hours Friday, almost half of it taken up in procedural discussion, and did not reach a vote on the first of 36 items that it has to vote on.

The committee is composed of eight Liberals, eight Conservatives, two New Democrats and one Social Crediter.

Peace Talk Advance Hinted

Times News Service

PARIS — Henry Kissinger today completed what he said was a "very useful" week of talks with North Vietnamese diplomats, then boarded his special plane to return to the United States for consultation with President Nixon.

Kissinger spoke briefly at an airport news conference after a record 7½-hour meeting with Le Duc Tho, but made no specific announcements.

"Tho and I have just completed very extensive, very useful negotiations," Kissinger said.

Kissinger and Tho emerged smiling and waving from the longest of the private meetings in the series of talks they have held.

A spokesman at the Florida White House at Key Biscayne said, "We're not going to comment on these reports one way or the other." The South Vietnamese government labelled them "purely speculative."

Radio Hanoi said Defence Minister Vo Nguyen Giap and Truong Chinh, chairman of the standing committee of the National Assembly, delivered long speeches Friday at a military awards ceremony in Hanoi. Both Giap and Chinh are among the top five ranking members of the politburo.

Chinh said the U.S. B-52 air strikes against Hanoi and Haiphong had been shattered.

Giap said that, during the last two weeks of December, the North Vietnamese air force and air defence command "took a decisive role in smashing the United States' large-scale strategic air raids against the northern part of our country, against the Hanoi capital and Haiphong port city, thus completely defeating Nixon's scheme to negotiate from a position of strength."

GARGOYLES CUDDLED by Carole Garroni leave the top of the Greyhound Building in downtown Calgary where they have stood in stony silence for many years. The building, which is now being torn down, was once a newspaper office and the figures are caricatures of newspaper employees. They will be stored and relocated in the new Alberta Government Telephone Building to be constructed on the site.

Cable Delays Natural Gas Need on V.I.

Any immediate need for natural gas on Vancouver Island has been turned aside by the decision of B.C. Hydro this week to go ahead with two submarine cables to the Island.

When completed, the two cables will supply an additional 312,000 kilowatts for Vancouver Island, the amount that a natural gas thermal plant would have supplied.

Proposals for a thermal natural gas plant were among the major factors favoring a natural gas pipeline from the mainland to Vancouver Island.

Hearings were held over the first half of 1972 on the proposed pipeline and the matter was left without decision following the election of the New Democratic Party government.

In May, 1972, B.C. Hydro said it would construct two additional cables if no natural gas thermal plant was to be constructed.

Premier Dave Barrett has refused to comment on the status of the pipeline proposal but has not indicated any enthusiasm for the project.

With the start on the two new submarine cables, B.C. Hydro now has no immediate need for a natural gas pipeline either.

Tenders have been called for the two high voltage direct current cables with deadline for bids being March 13.

When completed in 1976, the total amount of power transmitted by cable to Vancouver Island will total 864,000 kilowatts, including 240,000 kilowatts provided by two AC underwater circuits installed in 1956 and 1958.

This should be enough power to supply the Island until the end of the decade.

Vancouver Island at present produces some 500,000 kilowatts of power in various hydro-electric projects on the Island. These are small scattered power stations whose power is used mainly for peaks and stand-by capacity.

B.C. Hydro issued its first

Continued on Page 2

NEWS BRIEFS

Weapon Caches Found in Oman

BAHREIN (Reuter) — Security forces in the Persian Gulf sultanate of Oman have found big caches of Chinese-marked arms and made many arrests in a widespread sweep against insurgents, it was disclosed today.

Condemned Shot

RABAT (Reuter) — Eleven Moroccan air force officers and men sentenced to death for trying to kill King Hassan were executed by firing squad today, defence lawyers said.

Murder Investigated

SALISBURY (Reuter) — Rhodesian security forces stepped up their anti-guerrilla campaign today in the Mount Darwin area, about 75 miles northeast of Salisbury, where two white Rhodesian government employees were found murdered Friday and a third man vanished.

Lumber Price Cut

SEATTLE (AP) — Four Washington state lumber firms have agreed to cut their prices by some $500,000 to comply with price control guidelines, Michael Sassi, state director of the Internal Revenue Service said Friday.

Accused Queried

WASHINGTON (WP) — Chief U.S. District Judge John Sirica held secret conferences with the six remaining Watergate bugging defendants and their attorneys Friday, amid indications that four of the defendants were seeking to change their plea from innocent to guilty.

Ferry Crash Claim Settled

The owners of the Russian freighter Sergey Yesenin, which collided with a B.C. Ferry, killing three people on Aug. 2, 1970, have agreed to a settlement whereby they will pay more than 60 per cent of the total damages.

Attorney-General Alex Macdonald announced the settlement Friday, saying the owners of the freighter had agreed to an offer made by the government's lawyers in December, 1972.

Under the settlement, the owners of the Sergey Yesenin will pay 60 per cent of the damages suffered by the Queen of Victoria in the collision, which occurred near Helen Point in Active Pass.

An inquiry conducted by the federal department of transport subsequently found that the Canadian pilot of the freighter, Capt. David Crabbe of Victoria, and the captain of the ferry, Capt. James Pollock, were both responsible for the collision. The inquiry, heard by Mr. Justice E. J. C. Stewart and two maritime commissioners, found that both men "failed to keep sufficiently to their sides of the channel" and "failed to be sufficiently alert."

The settlement revealed by Macdonald calls for the freighter's owners to pay the whole of the costs of repairs to the freighter as well as 60 per cent of all third party claims filed as a result of the collision.

Macdonald said the "amicable agreement" is likely to result in a saving for the province, because of potential costs of litigation in future court cases.

The attorney-general said the province would have preferred that the Russians pay 100 per cent of the total costs, but is willing to settle for the 60-40 split.

Macdonald was not able to contain his active sense of humor in discussing the settlement with reporters.

"Peace has broken out with the Russians, I am glad to say," he quipped. "I wish President Nixon could emulate our actions with them, and even the strange Dr. Kisslove could equal our success."

Macdonald was not able to list the monetary value of damages to property sustained in the collision, saying they have not been finally determined yet.

The agreement calls for any dispute over the amount of damages suffered by the Queen of Victoria to be referred to a judge. Each side is to bear its own costs of the original court action taken on the collision.

INDEX

	Page
Births, Deaths	26
Books	10
Church	15
Classified	26-35
Comics	46
Entertainment	22-23
Family Section	37-40
Finance	6-8
Gardening	11
Sports	14-16
TV, Radio	27

WARDAIR FLIES DESPITE STRIKE

EDMONTON (CP) — Charters for Honolulu and Barbados left Edmonton and Toronto today on flights by Wardair Canada Ltd. despite a strike of stewardesses that started Friday night.

The planes, leaving Edmonton for Honolulu and Toronto for Barbados, were picketed by some of the strikers just before departure but left on schedule, an airline spokesman said.

Former employees and some non-striking stewardesses were on duty for the flights to replace the strikers, the spokesman said.

Papers Missing in Tender Probe

VANCOUVER (CP) — Documents relating to a tender on a Campbell River hospital expansion disappeared from files some time ago, Arthur Innes, of Innes and Wolfe Contractors Ltd., told a public inquiry Friday.

The material had been subpoenaed for the inquiry into possible tendering irregularities on the project. The firm was one of three plastering subcontractors that submitted bids.

Innes said he had looked everywhere but could not find detailed calculations, summary of total costs and miscellaneous notes he said he placed in a file with other estimates last fall after he submitted his bid on the hospital job.

He said that such calculations have been lost before, and such material has no value if the company does not get a contract.

Chalifour Bros. Construction Ltd. made the low bid of $201,723 for the work. Gallagher Bros. Contractors Ltd. bid $215,000, and Innes and Wolfe bid $216,380.

A quality surveyor for the provincial government estimated the cost at $120,000.

Innes said a summary sheet introduced earlier in the week by an employee of Innes and Wolfe looked familiar, and the figures appeared to be the ones he used in preparing his bid.

The price on the sheet, including profit, was $110,000.

Innes said he bid more than $216,000 for several reasons, partly because he and his partner, John Wolfe, did not really want the job.

He said he had talked to Thomas Chalifour, of Chalifour Bros., and learned their bid would be about $200,000, but denied saying that it was about Chalifour's time for a job.

Innes said he might have said Chalifour had not had a large job for some time.

He said he talked to Peter Gallagher, of Gallagher Bros., about trouble he had had on the Port Alberni hospital, but said they didn't discuss the Campbell River job.

Chalifour testified he had had serious problems previously with hospital jobs, and he had lost money on these projects. He blamed co-ordinating various trades and delays for the problems and losses.

The government's quality surveyor's figures were unrealistic because the surveyor lacked specific knowledge of hospital work and of the trade he added.

Chalifour said he spoke to Innes before tender deadline and mentioned that his firm's bid would be about $200,000. He said Mr. Innes said his bid was slightly more than $100,000. He said there was no other talk about the hospital.